GUERNSEY

BREEDERS' JOURNAL

Lockshore Jarrett's Irene and Twins

February 15, 1955

T. B. Accredited A2027 Vaccinated

FOREMOST GUERNSEYS

Foremost Footprint

Foremost in Name and Breeding Fame

Langwater Foremost

A Great Cow Builds A Great Herd

TODAY — 93.8 PER CENT OF OUR HERD IS RELATED TO

MIXTER FAITHFUL

A PRODUCER
12601—744—Sr2—365
(National Record when made)

A SHOW COW
Sr. and Gr. Champion, E. S. E., 1925; S. C. E., 1926. 1st Aged, N.D.S., 1925.

A BROOD COW
16 living calves, 5 AR daughters, 7 AR sons.

Born December 17, 1918
Died February 19, 1941
Voted 2nd Most Influential Cow of The Breed, 1951. Her Grandson, Foremost Prediction, Voted 3rd Most Influential Sire.

Mixter Faithful's influence has not only been great in the Foremost herd, but likewise profound on the Guernsey breed through herself and her descendants.

We Now Have 24 Direct Female Descendants of Faithful.

3 GRANDDAUGHTERS:
FOREMOST QUANTITY — FOREMOST CROWN'S FAITHFUL — FOREMOST ROYAL KEEPSAKE

8 GREAT GRANDDAUGHTERS:
FOREMOST COMET'S QUANTITY
FOREMOST CROWN'S FAITHFUL 2d
FOREMOST J.C.'s FAITHFUL
FOREMOST Q.F. FAITHFUL
FOREMOST ROYAL'S FAITHFUL
FOREMOST FOOTPRINT'S FAITHFUL
FOREMOST J.C.'s KEEPSAKE
FOREMOST J.C.'s KEEPER

7 GREAT GREAT GRANDDAUGHTERS **4 GREAT GREAT GREAT GRANDDAUGHTERS**

2 GREAT GREAT GREAT GREAT GRANDDAUGHTERS

The descendants through the male line are mostly daughters and granddaughters of Foremost Royal Valor, a son of Faithful and Foremost J.C., a grandson of Faithful. We have 11 Royal Valor daughters and 60 Foremost J.C. daughters.

Male Descendants Through The Female Side are:

1 GRANDSON — FOREMOST J.C.
2 GREAT GRANDSONS — FOREMOST QUANTITY'S SUPERB
FOREMOST DISTINCTIVE SUPERB
1 GREAT GREAT GRANDSON —
FOREMOST J.C.'s CROWN
1 GREAT GREAT GREAT GRANDSON —
FOREMOST QUALITY'S J.C.
1 GREAT GREAT GREAT GREAT GRANDSON —
FOREMOST J.C.'s RECORDER

A Faithful Granddaughter

FOREMOST QUANTITY, VG '48
18288—874—Sr4—365
19067—842—6yrs—365
*17776—803—7yrs—305C
18824—864—8yrs—365
8 records av. 17236—786
Winner of Liebers Trophy, 1953 — 8 living progeny.

BULLS FOR SALE WITH THIS GREAT FAITHFUL BLOOD BACKED BY GENERATIONS OF PROVED INHERITANCE

FOREMOST GUERNSEYS

Department of Dairy Husbandry, University of Missouri, Columbia, Missouri—Telephone 7290

Farm located on Highway 40, eight miles west of Columbia.

Address correspondence to Farm Office, Columbia, Missouri, R. R. 3, telephone 8880.

LAURENCE R. RAINEY, Superintendent BRYAN LAIL, Herdsman

"JEANETTE" AND "LEVITY" FINISH TWO MORE FINE RECORDS

"Levity" is due March to the son of "Jeanette"

20820—994—8yrs—365—3x (pending)

Including this record, "Jeanette's" last 4 records have averaged 20,823 lbs. milk and 968 lbs. fat. Yet, with all this production, she keeps her excellent form throughout. Her udder is still beautifully and firmly attached. We believe not only for production but for the type she is transmitting to and through her progeny that "Jeanette" must be recognized as one of the truly great cows of the breed.

14120—771—7yrs—305C—2x (pending)

This highest producing daughter of Fairlawn H. Eastern King is also proving herself as an outstanding brood cow. Her son that sold for $6000 made a fine record for himself this year in the Show Ring. Her daughter that sold for $2500 as an open heifer continues to be most pleasing. Her 305—2x record that she has just completed was made partly at Dunwalke and partly at Woodacres and accomplished most easily. We hope she will drop a bull by Woodacres Royal Leader. We cannot write a specification for a future herd sire that would be more acceptable.

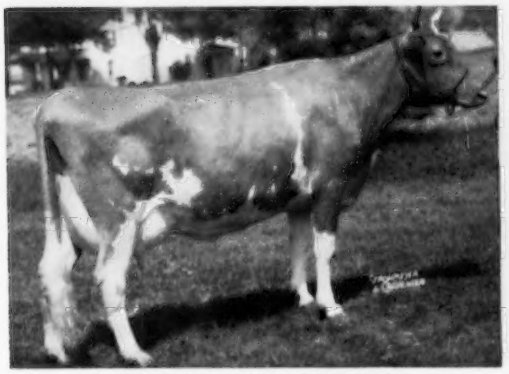

FRITZLYN KING'S JEANETTE
Excellent 3 times. Sold for $6000.
13750—610—Jr2—365, *19384—857—Jr4—365
*22436—1050—5yrs—365C, 20654—971—7yrs—365
20820—994—8yrs—365—3x (pending)
Best Udder E.S.E., '49. 1st 4-Yr.-Old N.J., '50
Reserve Grand Champ., N. J., '50

MANOR GLEN LEVITY
Classified Very Good, '52 '53. Sold for $4500.
20638—*1142—5yrs—365C
14120—771—7yrs—305C—2x (pending)
Son sold for $6000; Daughter for $2500

WOODACRES ROYAL LEADER
1st Pr. Jr. Yr. & Jr. Champ. NJSF '53
Member 1st Get of Sire, 1st 2-Yr.-Old,
1st Sr. Get of Sire N. J. '54

DUNWALKE BEAUTY'S FAVOR
Sold for $6000
1st 2yr. Bull and Res. Gr. Ch. Minn., 2nd National.
Reserve All-American 2-year-old bull, 1954.

WOODACRES *Royal Guernseys*

BOX 669, PRINCETON, N. J.

FEDERAL ACCREDITED HERD NO. 526351
•
N. J. ABORTION-FREE HERD NO. 424

ATHERTON W. HOBLER, OWNER • GEO. M. NEWLIN, MGR. • A. M. GOEDECKE, HERDSMAN • TEL. HOPEWELL, N. J. 6-0361

1000 Lbs. Of Milk For Every 100 Lbs. Of Cow

LAUXMONT CRITERION FOR PRODUCTIVITY OF MATURE GUERNSEY COWS

Do you have a scale on which to weigh your cattle? It is a good investment. Interested in the average weights of offspring of your various bulls? Do you analyze food requirements of individual Guernseys in comparison with their weight and productivity? There is a national trend toward bigger and better Guernseys. It is a truism that a good big cow is better than a good little cow. Bigness isn't enough; in this we agree with Ralph Waldo Emerson's Titmouse who claimed defensively that "Size is not necessarily a virtue". A good little cow is admittedly better than a big, heavy eating, beef accumulating, low producing cow. Our Fairlawn Actor's Royal and Fairlawn Actor's Lauxmont are bulls which are adding size to our Lauxmont heifers while enhancing their dairy conformation and productivity.

Herewith are listed some Lauxmont Guernseys with their production records and age at time of AR tests. The weights in pounds are given. The Index of comparative body weight and milk production, based on the rule of 1000 pounds of milk per year for every 100 pounds of cow is given in the next column. Inasmuch as many of these animals were immature, their absolute indices were obtained by using the Guernsey Age Conversion Factors based on 93,738 actual Guernsey records and are so listed in the last column. LAUXMONT GUERNSEYS ARE IN THE ASCENDANCY. Know your Guernseys—and know them critically.

NAME	WEIGHT POUNDS	WEIGHT MILK PRODUCTION INDEX	CORRECTED MATURE EQUIVALENT
Lauxmont Fashion's Pelisse AR Record 12138—601—Jr2—365(pending)	1120	1.08	1.33
Falconwood's Golden Diana 18433—1003—365C—Age 6	1170	1.58	1.58
Stalwart's Golden Dahlia 17386—927—365—Age 9	1180	1.48	1.48
Falconwood's Golden Sheba 17043—895—365—Age 7	1330	1.28	1.28
Edenvale Faithful's Shamrock 16996—884—365—Age 6-1	1190	1.43	1.43
Pleasant Hill Queen 22321—878—365C—Age 7	1530	1.46	1.46
Leo Del Maybelle Supreme 16621—852—365—Age 5	1286	1.29	1.29
Lauxmont Levity Nymph 14913—831—365C—Jr4	1440	1.04	1.11
Ringgold C. Cupid 14883—829—365—Age 5	1300	1.14	1.14
Willowmere Fair Prom 17579—827—365C—Age 6-5	1380	1.27	1.27
Edenvale Nerissa's Buttercup 17202—816—365C—Age 5-11	1265	1.36	1.36
Rose-Ann Butterfat's Viola 19257—814—365C—Age 6	1240	1.55	1.55
Santa Cruz King's Fearless 16448—815—365C—Age 10-8	1240	1.33	1.33
Green Hill's Joyie 15446—810—365C—Jr3	1460	1.06	1.22
Falconridge Hebron Phoebe 20124—808—365—Age 7	1240	1.62	1.62
Great Elm C. Arline 17871—803—365—Age 6	1340	1.33	1.33
Lauxmont Strawberry Blonde 15658—773—365—Age 5	1220	1.28	1.28
Apollo's Golden Venus 19018—787—365C—Age 5	1190	1.60	1.60
Argilla Philcountess 14366—668—365—Age 6	1130	1.27	1.27
Normac Stately Dawn 14776—774—365—Age 4-8	1190	1.24	1.27
Leo Del Caesar's Martha 15420—769—365C—Sr4	1285	1.20	1.23
Glenburnie Resolute's Florence 12870—766—365—Age 3-4	1240	1.04	1.20
Goldenobby's Liela 20130—766—365C—Age 5	1380	1.46	1.46
Apollo's Golden Hebe 16756—762—365—Age 6	1400	1.19	1.19
Lauxmont Levity Rosy Future 17424—681—365C—Sr4—HIR	1285	1.36	1.39
Great Elm C. H. Blossom 14914—750—365—Age 5	1140	1.31	1.31
Lauxmont Pink Lady 17662—730—365C—Jr4	1300	1.46	1.56
Lauxmont Maxim Gossamer 13933—746—365C—Jr3	1000	1.39	1.59
Edenvale Jane's Nasturtium 15459—742—365C—Age 6-1	1020	1.51	1.51
Indian Master's C-ca Peony 16394—740—365C—Age 6	1115	1.47	1.47
Laughter's Mirthful Pleasure 14662—740—365—Age 7	1010	1.45	1.45
Jupiter's Golden Charm 13580—737—365—Age 7	1170	1.16	1.16
Lauxmont Maxim Chiffon 13116—749—365—Age 5-5	1190	1.10	1.10
Lauxmont Levity Diadem 14504—711—365C—Sr4	1450	1.00	1.02
Lookout Valley Modern Suzette 14519—718—365C—Age 6-9	1330	1.09	1.09
Yeoman's Empress 12579—717—365C—Age 6-7	1190	1.06	1.06
Lauxmont Maxim Crinoline 13774—713—365C—Age 4-0	1080	1.28	1.37
Lauxmont Lyric 13270—716—365C—Age 3-5	1190	1.11	1.21
Lauxmont Steadfast Dandelion 14760—711—365—Sr3	1090	1.35	1.48
Lauxmont Maxim Dimity 15580—700—365—Jr3	1150	1.35	1.56
Zeus's Golden Artemis 13390—698—365—Jr2	1285	1.04	1.28
Marmion's Golden Delightful 13181—697—365C—Age 8	1040	1.26	1.26
Happyholme Red Ardys 14280—696—365—Age 5	1240	1.15	1.15
Edenvale Janice's Magnolia 13992—630—365—Age 6	1100	1.27	1.27
Jupiter's Golden Buttercup 14887—686—365—Age 6	1440	1.03	1.03
Lauxmont Levity Frolic 13789—683—365—Jr3	1260	1.09	1.26
Brian Boru King's Edith 16996—682—365—Age 5	1350	1.26	1.26
Jupiter's Golden Frivolity 13752—680—365—Age 6	1150	1.20	1.20
Frances' Fancy Gazelle 13751—676—365—Sr2	1150	1.20	1.44
Lauxmont Maxim Silk 12450—674—365—Jr2	1090	1.14	1.39
Jupiter's Golden Bliss 12135—674—365—Jr4	1130	1.07	1.14
Lauxmont Omar's Tookhees 17607—647—365—Sr3	1175	1.50	1.64
Windwood Mimir Caper 13265—642—365C—Sr3	1090	1.22	1.33
Indian Master's R-aaa Jasmine 14399—620—365—Age 6	1260	1.14	1.14
Landhome Actor's Joyce 14028—617—365—Jr3	Sick—No Weight		
Lauxmont Levity Banshee 13360—616—365C—Sr2	1280	1.04	1.25
Marmion's Golden Mavourneen 11692—616—365—Age 6	1060	1.10	1.10
Lauxmont Tempest's Pride 14334—606—365C—Age 2-7	1070	1.34	1.61
Fronia of Meadowcroft 15639—611—365C—Age 5	1000	1.56	1.56
Lauxmont Maxim Khaki 12267—613—365—Sr2	1190	1.11	1.30

LAUXMONT FARMS

T. B. Accredited — Bang's Accredited
Tel. 3831

Wrightsville, Pennsylvania

DR. GEORGE T. PACK, Owner
ELMER SALISBURY, Manager
JOHN YAKUBOWSKI, Superintendent of Farming
ROBERT WITMER, Herdsman

ADVERTISERS' INDEX

Aix La Chapelle—Md. 470
Allan Manor—N. C. 464
Anchor Serum Co.—Ind. 437

Badger Northland, Inc.—Wis. 437
Bayville Farms, Inc.—Va. 405
Blue Ribbon Farm Supply Co.—Wis. 440
Box 3 438
Box 6 498
Breeder's Supply Co.—Iowa 440
Brookberry Farm—N. C. 409
Butcher, Nelson—Ind. 438
Butterton Guernsey Farm—Calif. 468

Case Co., J. I.—Wis. 439
Charlescote Farm—Mass. 495
Charmel Farm—Pa. 506
Chevrolet Motor Division-GMC—Mich. 441
Cone's Dairy—Fla. 465
Conover's Hightstown Guernsey Dairy—N. J. 502
Consolidated Products Co.—Ill. 443
Corona Mfg. Co.—Ohio 440
Crestwood Farm—Minn. 461

Dana Co., C. H.—Vt. 442
Dinsmore Dairy Co.—Fla. III. Cover
Diversified Farm—Idaho 501

Elmhaven Farm—Mass. 503
Eskdale Farm—Wis. 436

Florida Guernseys—Fla. 465
Foremost Guernseys—Mo. II. Cover

George Sales Service—Ind. 437
Golden Arrow Farms—Ind. 437
Golden Harvest Farm—Conn. 411
Grandvu Farms—Wis. 460
Granger Sales Co.—Conn. 440
Great Elm Farm, Inc.—N. H. 456
Green Meads Farm—Mass. 463

Hales & Hunter Co.—Ill. 438
Harding & Harding Co.—Ill. 440
Hensley Farms—Tenn. 435
Hinman Milking Machine Co.—N. Y. 445
Holt Products Co.—Wis. 438

Idaho Guernseys—Idaho 501
Ideal Guernsey Farms—N. J. 402
Insemikit Co.—Wis. 440

Johnson Co., Gordon—Mo. 438

Kinross, R. M.—R. I. 437
Klenzade Products Inc.—Wis. 440
Klondike Farm—N. C. 407

Laacke Co., R.—Wis. 437
Lauxmont Farm—Pa. 400
Lederle Laboratories—N. Y. 444
Lyrene Farm—Mich. 505

Mayflower Farm—Ohio 458
McDonald Farms—N. Y. 509
Meadow Lodge Farms—Okla. 459
Merryman Company, The—Md. IV. Cover
Michigan Guernseys—Mich. 502, 505
Miller & Sons, Frank—Ill. 438
Minnesota Guernseys—Minn. 461
Missouri G. B. A.—Mo. 504
Mojonnier Bros. Co.—Ill. 437
Moore Bros. Corp.—N. Y. 445

National Band & Tag Co.—Ky. 445
NEPA—Pa. 500
North Farm—R. I. 447 454

Oak Hollow Farm—Ill. 455
Osborne Hill Farm—Pa. 434

Pate Sales Co.—N. J. 504
Peerless Machinery Co.—Mo. 445
Pennsylvania G. B. A.—Pa. 457
Performance Register—N. H. 499
Phillips Sales & Pedigree Service—Wis. 460
Pre-Eminent Guernsey Farm—Mo. 466
Prestdale Farm—Idaho 500

Quail Roost Farms—N. C. 510

Rockingham Farm—N. Y. 412
Rockwood Farm—Va. 498
Roes-Mor Farm—Ill. 497
Runnymede Farm—N. H. 467

Saginaw County—Mich. 464
Schmid's Guernsey Farm—Fla. 465
Scottdel Inc.—Ohio 437
Seath & Shultz—N. H. 438, 508
Seco Farms—Mo. 469
Silver Mt. Farm—N. Y. 496
Snow Summit Ranch—Utah 497
Strohmeyer & Carpenter—N. Y. 437
Sunny Lane Farms—Mich. 464

Transcript Printing Co.—N. H. 498
Turman Farm—Miss. 462

Vallemar Farm—Vt. 507
Van Dyke Guernsey Farm—Minn. 461

Wabeek Farms—Mich. 502
Westlynn Farm—Idaho 501
Weston Mfg. & Supply Co.—Colo. 438
Wethersfield Farm—N. Y. 452
White Water Ranch—Ore. 468
Woodacres—N. J. 399

Chat . . .

Gypsy Abner's Twinkle, former California State Champion, was killed when being transported home from the Cow Palace show in November. The Gypsy Guernsey Farm truck, driven by herdsman Lowell Kaner, skidded and overturned, landing with all four wheels of the truck in the air. Kaner was uninjured, and although the other cows in the show-string were shaken up, all were removed with no permanent injuries.

W. E. Weaver, nationally known cattle judge, has been hired by Eads Cattle Breeding as a field representative. Eads Cattle Breeding has been providing artificial insemination service to dairymen and beef producers since 1942. It is the oldest and largest such organization in Arizona.

C. Raymond Dager, near Wycomb, Pa., for some time a GOLDEN GUERNSEY shipper to Abbotts at Ambler, lost his entire barn, milk house, and contents. With the help of his son he was able to turn all the cattle out.

Dr. Kenneth R. Johnson has accepted a position on the staff of the Department of Dairy Husbandry of the University of Idaho. He will be in charge of instruction and research in dairy cattle breeding.

Dr. Johnson received his Master of Science Degree from the University of West Virginia and his Ph.D. Degree from Purdue University. Prior to accepting this position at the University of Idaho, Dr. Johnson did research and teaching in dairy cattle breeding at Purdue University.

The many Guernsey friends of Dewey Buckel, Rocky Home Guernsey Farm, Inc., Lakeside, Calif., will be sorry to learn that he has had almost a year of doctoring. Mrs. Buckel recently wrote the Peterborough office that Dewey had pneumonia the early part of October, 1954, and following this, he submitted to surgery having one rib removed and the center section of the right lung. Mrs. Buckel reports that he is on the road to good health again. Their many friends throughout America wish Dewey a speedy and complete recovery, and hope to see the Buckels at the annual meeting of The American Guernsey Cattle Club in Los Angeles this May.

Rudolf A. Messerli, manager of Edgewood Farm, North Andover, Mass., for the past 36 years, recently retired. During the time Rudolf was with the Stevens Brothers at Edgewood Farm, he bred and developed many outstanding Guernseys. At the 1948 National, Edgewood Farm's Barbee won top honors when selected as the first prize senior heifer calf. The Messerli's recently purchased and are now living in one of the homes on the former Estate of Helen P. Dane, Roughwood Guernseys, Center Harbor, New Hampshire.

WORD FROM DR. FERNANDO GONZALEZ, who is in charge of the livestock development program for the country of Nicaragua, is that the Guernseys flown to his country recently arrived there in good order and that his people are pleased with them. Dr. Gonzalez is planning another visit to the states soon, at which time he will select foundation animals for a herd to be owned by the Government.

Entered as Second Class Matter, December 15, 1909, at the Post Office, Peterborough, New Hampshire, under act of March 3, 1879.
Acceptance for mailing special rate of postage provided in section 1113, Act of October 3, 1917; Authorized August 9, 1918.

Ideal Guernsey Farms

GOLDEN GUERNSEY

BUILDING ☆ FOR ☆ A ☆ CENTURY

"THE WORLD'S LARGEST HERD OF PUREBRED GUERNSEYS"
NO BUSINESS TRANSACTED ON SUNDAY

SUPERIOR SONS ARE IN DEMAND

Congratulations to Berryland Fruit and Dairy Farm, owned by E. M. Gilland, Haney, British Columbia, on the purchase of **IDEAL'S BERRYLAND SUPERIOR,** from the Spotswood Miriam family.

SIRE

IDEAL'S SUPERIOR, AR

His first 11 AR daughters, 10 Jr2, 1 Sr2, average 15841 lbs. of milk, 844 lbs. of fat. 6 are Class Leaders, 5/900, 6/800, 11/700 lbs. fat. His 7 nearest dams average 18178—920.

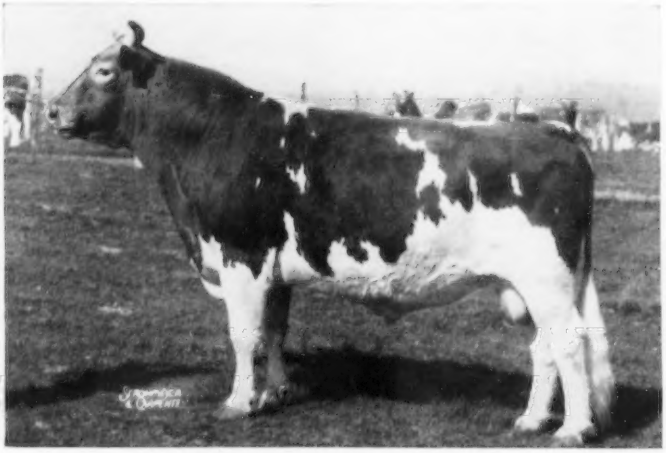

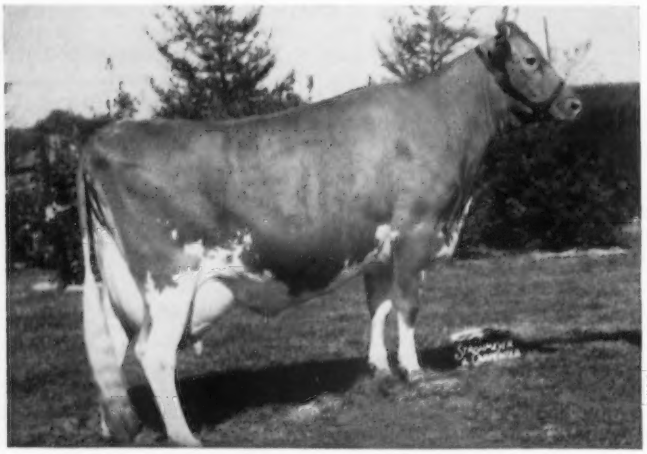

DAM

IDEAL'S BEACON'S MIRIAM

14542—854—Jr2—365
Former Class Leader
17638—*965—Jr4—365C
9th place in fat

Dam: **IDEAL'S PETER'S MIRIAM**
8 AR records total, 133,278 m, 6844 f, av. 16659—855.

ADD PRESTIGE AND PRODUCTION TO YOUR HERD WITH A SUPERIOR SON

"IT'S ALL IN THE RECORDS"

JACOB TANIS & SONS, Proprietors
JOHN TANIS, D. V. M.
WILLIAM AULD, Herdsman

IDEAL GUERNSEY FARMS
Augusta - Sussex County - New Jersey

The American Guernsey Cattle Club

OFFICERS AND EXECUTIVE COMMITTEE

R. H. McMurtrie, Huntingburg, Ind., President '55.

Kent B. Hayes, Oklahoma City, Okla., Vice-President '58.

John S. Ames, Boston, Mass., 2nd Vice-President '56.

Karl B. Musser, Executive Director-Treasurer.

Robert D. Stewart, Secretary-Asst. Treasurer

James B. Sweeney, Attorney.

George W. Emde, P. O. Box 319, Lodi, Calif.'57

George Watts Hill, 111 Corcoran St., Durham, N. C. '57.

Atherton W. Hobler, Princeton, N. J. '55.

Delbert H. Kingston, Cary, Ill. '57.

Otto H. Liebers, Lincoln, Neb. '59.

J. W. McCoy, R. F. D., West Chester, Pa. '55.

J. M. McDonald, Cortland, N. Y. '55.

Gavin W. McKerrow, Pewaukee, Wis. '56.

Kenneth C. Price, Port Orchard, Wash. '59.

G. B. Walker, Stoneville, Miss. '59.

John D. Worthington, Bel Air, Md. '56.

Howard J. Ziegler, Clyde, Ohio. '58.

(Year indicates Committee term expiration.)

ADMINISTRATION

Karl B. Musser, Executive Director-Treasurer.

Robert D. Stewart, Secretary-Asst. Treasurer.

Elmer H. Shattuck, Purchases and Production.

COMPTROLLER

F. Russell Abbott.

Charles T. Heater, Asst.

HERD REGISTER

J. E. Cunningham, Director.

PERFORMANCE

C. M. Cummings, Director and Office Manager.

Clarence W. Greenie, Superintendent.

S. W. Kereazis, Asst., Production Testing.

Irving E. Nichols, Superintendent, Performance Register and Pedigrees.

GUERNSEY BREEDERS' JOURNAL

Richard G. Price, Managing Editor-Advertising.

John W. Atwood, Asst. Editorial-Advertising.

Arlene M. Delaney, Asst. Editorial.

John R. Wheeler, Asst. Advertising.

PROMOTION

Ray L. West, Director.

Harold W. Adams, Asst.

EXTENSION

Ballard K. Bennett, West Main St., Lebanon, Tenn.

George W. Chambers, 202½ North Cedar St., Owatonna, Minn.

M. L. Dawdy, 314 Schultz Bldg., 4th and Main St., Lafayette, Ind.

A. Wendell Fuhriman, Room 12, Thatcher Bldg., Logan, Utah.

C. J. Jacobs, 103 Lanier Bldg., West Point, Ga.

A. M. MacKay, 120 West Church St., Frederick, Md.

Tim C. Main, 29 East Mountain St., Fayetteville, Ark.

Elmer J. Meadows, Room 302, Corbett Bldg., Portland 4, Ore.

Joseph Pendergast, 3 Main St., Cobleskill, N.Y.

TYPE CLASSIFICATION

Lawrence O. Colebank, 1 Circle Hill Drive, Knoxville 19, Tenn.

C. B. Finley, Grimes, Iowa.

GUERNSEY *Breeders' Journal*

Vol. 93 **CONTENTS** No. 4

FOR THE ISSUE OF FEBRUARY 15, 1955

THE COVER

When Lockshore Jarrett's Irene finished her National milk record of 19167—860—Jr3—365C—3x, Lockshore Farms, Hickory Corners, Mich., decided to have the school children of Kalamazoo, Mich., see the champion producer of GOLDEN GUERNSEY milk. A large van, carrying the "champ" and her twins, "Max" and "Irene," made personal appearance tours of the schoolyards. During two months over 20,000 viewed the exhibit.

FEATURE ARTICLES

It's Not All Dark in the Dairy Outlook 404

"Partners in Progress"—By R. D. Stewart 413

"Cows Tell the Real Story"—By D. H. Van Pelt 414

Three Tie for Top Honors in All-American Judging Contest 416

Party for "Petunia" 418

Pennsylvania Farm Show—By A. M. MacKay 419

Mudgett Has High Herd Average—By Clarence H. Parsons 421

Guernsey Meetings 422–426

National Purebred Dairy Cattle Association Annual Meeting—By Ray L. West 428

University of Massachusetts Receives Outstanding Addition to Herd 426

DEPARTMENT INDEX

Advertisers' Index 401

Classification Schedule 410

Milk Dealers' Buying and Selling Prices in January 430

Something New 431

CHANGES AMONG THE LEADERS

Ideal's Beacon's Nora 432

Osborne Hill King's Elva 432

Norgert's Val Queenida 432

Ideal's Jubilee's Winnie 432

Plattco Lubas' Camelia 432

Sunny Lea Gay Maid 432

Laurel Locks Electra 432

Gene's Janet 432

Abbie's Bellann 432

Lynworth Joan 433

Honey's Honora of C. D. 433

Suneslope's Gene Breeze 433

Superb's Fern Rose 433

Harrington's Julie Ann 433

What the Cows are Doing in the Advanced Register 471–494

Subscription Price: United States, South America and Central America, $2.00 for 1 year; $3.00 for 2 years; $5.00 for 5 years. Canada, 60c additional per year; Foreign, $4.50 per year.

CLOSING DATES FOR ADVERTISING COPY

7th of the month preceding for issue of the 1st.

23rd of the month preceding for issue of the 15th.

Published the first and fifteenth of each month by The American Guernsey Cattle Club, 70 Main St., Peterborough, New Hampshire.

Copyright, 1955, by The American Guernsey Cattle Club.

It's Not All Dark in the Dairy Outlook

"More of the same" seems to characterize the dairy outlook for 1955, but there seems to be a few bright spots developing in an otherwise dull dairy picture.

Substantially lower retail prices since April 1 appear to have induced some increase in per capita use of dairy products. Civilian use of dairy products per person for 1954 in terms of milk equivalent is expected to be around 697 lbs. as compared to 688 lbs. in 1953.

Total milk and cream consumption in 1954 will be about 56.7 billion lbs. as compared to 55.4 billion lbs. in 1953.

For the period April-September, butter purchases for household use were almost seven per cent larger than in the corresponding period a year earlier (household purchases account for approximately 60 per cent of the total creamery butter sales). In contrast, household purchases of margarine for the same period were down six per cent from 1953. No Commodity Credit Corporation purchases of butter were necessary for price support purposes from September 17 to October 28. Relatively small purchases of butter and cheese and moderate purchases of nonfat dry milk solids were made during the first half of November. While these months are usually low production months, the situation reflects considerable improvement over last year. On a milk equivalent basis, government purchases of dairy products during the first six months of the current marketing year were 26 per cent less than a year ago.

Cheese consumption per capita recovered from its 1953 losses and is expected to be the highest on record for 1954 with 7.6 lbs. per person. Consumption of ice cream, evaporated milk and dry milk is running below the 1953 figures but a net gain in per capita consumption of milk products is apparent for 1954.

Indications are that around 112.5 billion lbs. of milk was used by civilians in 1954 as compared to 109 billion a year earlier. This reflects both the increase in per capita consumption and the increase in population. In addition, an estimated 2.6 billion lbs. of milk equivalent was taken by the military, 1.3 billion lbs. was exported and shipped to territories commercially and 3.4 billion lbs. was used in feeding calves. A total use of 119.8 billion lbs. is indicated for 1954.

The 1954 increase in dairy cow numbers forecast a year ago materialized only to a small degree. Cow numbers in June were approximately one per cent above the 1953 figure and it is estimated that the cow numbers on January 1, 1955, will be approximately the same as on the same date of 1954, or up about one per cent. Since cow numbers did not reach the expected total, based on 1953 cow and heifer numbers, heavier culling during 1954 is evident.

These faint rays of hope do not mean that the dairy industry can relax. We are not out of the woods yet—far from it. Total production of milk for 1954 is expected to be about 124 billion lbs. ——total usage about 119.8 billion. This leaves a surplus balance of 4.2 billion lbs. of milk to add to the already staggering stocks in storage.

Dairy products in 1955 will face about the same price level that existed during the last nine months of 1954. Dairymen will start the year with about as many or more cows as a year earlier. With expected feed conditions and normal weather, milk production will probably be maintained or increased above the 1954 record level.

Consumption per capita of dairy products responded favorably to the lower retail prices during 1954. Since prices are expected to be maintained at present levels, they cannot be expected to induce a further increase in per capita consumption. Further increases in per capita consumption must come from other inducements such as sales promotion, stronger consumer purchasing power, etc. Consumer income, however, is not expected to change much during 1955. Even if consumption per person does not rise, the increase in population will bring total domestic use of milk to 120 billion lbs. as compared to 118.5 billions in 1954. Therefore, surplus production may be smaller in 1955 than in either of the two years previous.

Feed costs, of course, have an important bearing on the dairyman's net income. Total supplies of feed concentrates are estimated at 178 million tons for the 1954-55 feed year. This is an increase of 6 million tons over last year. Since hog numbers are expected to be greater it is likely that the 1954-55 feed supply per animal unit will be about the same as last year. Because of the large carryover in prospect for 1955-56 an average growing season in 1955 would result in above-average feed supplies again next year. The total supply of high-protein feeds for 1954-55 is expected to be only slightly higher than in 1953-54. Production of soybean meal will be much larger but this is expected to be nearly offset by much less cottonseed meal and dried milk products available for feed.

Unfortunately, the dairy picture is not determined entirely by the supply and demand of dairy products. If other agricultural commodities weaken there may be a further shift into dairying. If other commodities such as grain and beef strengthen the dairy industry may lose some of the "in and outers." The consumer's purchasing power has an effect on what consumers are willing to pay for dairy products.

University of California
Agricultural Extension Service

Golden Guernsey, Inc.

Officers

R. H. McMurtrie, Huntingburg, Ind., President '55.
Kent B. Hayes, Oklahoma City, Okla., Vice-President '58.
Karl B. Musser, Executive Director-Treasurer.
Robert D. Stewart, Secretary-Asst. Treasurer.
F. Russell Abbott, Comptroller, Charles T. Heater, Asst.

Directors

Kent B. Hayes, Oklahoma City, Okla.
Gavin W. McKerrow, Pewaukee, Wis.
Kenneth C. Price, Port Orchard, Wash.
John D. Worthington, Bel Air, Md.

Advisory Council

Kent B. Hayes, Chairman, Oklahoma City, Okla.
Frank D. Brown, Jr., Port Deposit, Md. '57.
W. W. Fitzpatrick, Quail Roost Farms, Rougemont, N. C. '57.
W. C. Locke, Kalamazoo, Mich. '55.
John Lyman, Middlefield, Conn. '56.
W. H. Odlum, Rozelle, Ill. '56.
Kenneth C. Price, Port Orchard, Wash. '56.
S. C. Price, Hazleton, Pa. '55.
Lloyd Riford, Auburn, N. Y. '55.
Clarence Sheridan, Fond du Lac, Wis. '55.
A. Ralph Shoemake, Dayton, Ohio. '56.
Lloyd B. Wescott, R. 3, Clinton, N. J. '57.
E. C. C. Woods, Hanover, Va. '56.
(Year indicates Council term expiration.)

Administration

J. Frank Johnson, Director of Public Relations.
W. Donald Moffat, Director of Milk Sales.
Mike Stuhlsatz, Representative.
Janet O. Frost, Y.W.C.A., Worcester, Mass. Representative.

Field Representatives

Floyd L. Greenburg, 753 W. Morrell St., Jackson, Mich.
Lee L. Jennings, Owatonna, Minn.
Albion R. Lane, Peterborough, N. H.

STATE REPRESENTATIVES

CALIFORNIA
Arthur W. Telfer, Sec.
California G. C. C., Inc., Room 401, Calif. Fruit Bldg., Sacramento 14, Calif.

CONNECTICUT
Philip W. Bemis, Field Sec., Connecticut G. B. A., Katherine Payne, Asst. Sec., Box 407, Lakeville, Conn.

ILLINOIS
George A. Campbell, Jr., Field Sec., Illinois G. B. A., Inc., 5 North River Street, Batavia, Ill.

INDIANA
E. T. Wallace, Sec.
Ind. G. B A., 412 Schultz Bldg., Lafayette, Ind.

MARYLAND
R. A. McLaughlin, Field Sec., Maryland Co-op. G. B. A., Lanham Bldg., York Road, Towson 4, Md.

MICHIGAN
Floyd L. Greenburg, 753 W. Morrell St., Jackson, Mich.

MISSOURI
Dr. H. A. Herman, Sec.-Treas.
Missouri G. B. A., 409 Exchange National Bank Bldg., Columbia, Mo.

NEW JERSEY
Wm. M. Nulton, Jr., Field Sec.
Louis Gruninger, Asst. Field Sec.
New Jersey G. B. A., New Jersey Agricultural Exp. Sta., New Brunswick, N. J.

NEW YORK
B. J. H. Rikert, Business Manager.
John A. Sims, Asst.
Arthur L. Mulford, Asst.
New York G. B. Co-Op., 1606 E. Erie Blvd., Syracuse, N. Y.

NORTH AND SOUTH CAROLINA
Mack H. Alman, Field Representative North and South Carolina G. B. Associations, 114 Brookside Rd., Spartanburg, S. C.

OHIO
Robert W. Bishop, Field Sec., H. E. Denlinger, Milk Marketing Representative.
Ohio G. B. A., Public Sq., Wooster, Ohio.

PENNSYLVANIA
William H. Juzi, Business Manager.
Lloyd R. Eyler, Golden Guernsey Representative.
John B. Blyholder, Jr., Northeastern Fieldman, Pennsylvania G. B. A., 601 Payne Shoemaker Bldg., P. O. Box 491, Harrisburg, Pa.
Charles W. Van Horn, Southeastern Fieldman, R. D. 1, Lansdale, Pa.
Wade White, Western Fieldman, Howard R. Davis, Jr., Asst., 404 Coulter Bldg., Greensburg, Pa.

VIRGINIA
K. M. Mace, Field Sec., Hugh M. Hutson, Asst.
Virginia G. B. A., Room 204, Lyric Bldg., 9th and Broad Streets, Richmond 19, Va.

WISCONSIN
Wisconsin G. B. A., Box 14, Waukesha, Wis.

OUR PROGRAM:

BREEDING ..... For Production and Type

TESTING ..... AR and DHIA

PRODUCTION ..... 1954 DHIA Average
(8797 lbs. milk—447 lbs. fat—338 cows)

CLASSIFICATION ..... Regularly

SHOWING ..... Three Official Shows, 1954

CULLING ..... Relentlessly

FEEDING ..... For Profitable Production

MANAGEMENT ..... In Keeping With Good Cattle

ADVERTISING ..... Continuously

CATTLE SALES ..... Aimed At Repeat Customers

MILK SALES ..... Golden Guernsey
(Produced, bottled and distributed direct to the customer from the farm like it comes from the cow, nothing added or taken away)

RESULTS ..... A Profitable Farm Business

VISITORS ..... Welcome

INQUIRIES ..... Appreciated

675 REGISTERED GUERNSEYS

Federal Accredited 339823 P. O. BOX 2491 Bang's Free 719-530

BAYVILLE FARMS, Inc. **Norfolk, Virginia**

C. F. BURROUGHS, President
HILTON STALLINGS, Herd Manager

W. CLARK FLEMING, JR., Manager
H. S. SANDERS, Herdsman

Study these dates . . . Plan to attend these sales during 1955

Feb. 17. Shadow Brook Farm Guernsey Dispersal, Mrs. Elsie Stevens, owner, Tunkhannock, Pa., at Sales Pavilion, Lancaster, Pa., 12:30 noon. Sale managed by the Pennsylvania G. B. A., P. O. Box 491, Harrisburg, Pa.

Feb. 25. Lochmead Farm Dispersal, D. H. Sosey, owner, Palmyra, Mo. Sale managed by the Missouri G. B. A., 409 Exchange National Bank Bldg., Columbia, Mo.

Feb. 26. Illinois Purebred Dairy Cattle Association Annual Junior Sale, University of Illinois, Urbana, Ill.

Feb. 26. R. Lane Farm Guernsey Dispersal at Waukesha, Wis., J. H. Rustman, owner, Bassett, Wis. Sale managed by the Phillips Sales & Pedigree Service, Waukesha, Wis.

March 2. Walnut Bottom Farm Guernsey Dispersal, Andrew J. Hoff, New Windsor, Md., owner. Sale managed by the Pennsylvania G. B. A., P. O. Box 491, Harrisburg, Pa.

March 4. Guernsey Dispersal, Dr. S. H. Ensminger, owner, York, Pa. Sale managed by the Pennsylvania G. B. A., P. O. Box 491, Harrisburg, Pa.

March 10. 92nd Special Guernsey Sale, Sales Pavilion, Lancaster, Pa. 12:30 noon. Sale managed by the Pennsylvania G. B. A., P. O. Box 491, Harrisburg, Pa.

March 18. 52nd Glenburnie Sale, Glenburnie Farm, Trenton, N. J. Sale managed by the Pate Sales Company, 2064 Lawrence Road, Trenton 8, N. J.

March 25. The Mid State Indiana Sale, Fairgrounds, Indianapolis, Ind. Sale managed by The Russell George Sales Service, Lebanon, Ind.

March 26. Oregon 4-H and FFA Heifer Sale, Fairgrounds, Salem, Ore.

March 29. Western Pennsylvania Guernsey Breeders' Sale, Butler Sales Pavilion, Butler, Pa., 12:30 noon. Sale managed by the Pennsylvania G. B. A., P. O. Box 491, Harrisburg, Pa.

April 6. Pine Manor Farm Complete Dispersal, Goshen, Ind. Sale managed by The Russell George Sales Service, Lebanon, Ind.

April 9. Washington 4-H and FFA Heifer Sale, Mount Vernon, Wash.

April 12. Clover Wreath Farm Dispersal, C. R. Brock, owner, Northford, Conn. Sale managed by Seath & Shultz Sales Service, Peterborough, N. H., and assisted by R. H. Merritt, Farmington, Conn.

April 14. Eastern Ohio Spring Sale, Canfield, Ohio.

April 18. Arkansas State Sale, Fairgrounds, Little Rock, Ark. Sale managed by the Arkansas G. B. A., H. D. Singley, Secretary, R. R. 4, Box 570, Little Rock, Ark.

April 18. Bloomsburg Heifer Sale, Fairgrounds, Bloomsburg, Pa. Sale managed by The Merryman Company, Sparks, Md.

April 19. Guernsey Dispersal, Milton H. Schafer, owner, Taneytown, Md. Sale managed by the Pennsylvania G. B. A., P. O. Box 491, Harrisburg, Pa.

April 20. Texas State Sale, Bluff View Farm, Dallas, Tex. Sale managed by the Texas G. B. A., Fred Barge, Secretary, Box 445, Austin, Tex.

April 20. Louis Merryman's 93rd Sale, Fairgrounds, Timonium, Md. Sale managed by The Merryman Company, Sparks, Md.

April 22. Mort Woods' "Sunny Side of the Arbuckles" Sale, managed by Mort Woods, Primrose Farm, Ardmore, Okla.

April 22. Iowa State Sale, Waterloo, Iowa. W. W. Sprole, Mason City, Iowa, Clerk.

April 22. Virginia State Heifer Sale, Atlantic Rural Exposition Grounds, Richmond, Va. Sale managed by The Merryman Company, Sparks, Md.

April 23. Fresno Futurity Sale, Fairgrounds, Fresno, Calif. Sale managed by the Western Guernsey Service, Lodi, Calif.

April 25. Midwest Invitational Sale, Waukesha, Wis. Sale managed by Delbert H. Kingston and Associates, Cary, Ill.

April 26. Lookout Valley Farms Dispersal, Lake Geneva, Wis. Sale managed by Delbert H. Kingston and Associates, Cary, Ill.

April 27. Sixth Guernsey Sire Sale and 34th New England Guernsey Sale, Eastern States Exposition Grounds, Springfield, Mass. Sale managed by Dunn, Harwood & Crabtree, Cordaville, Mass.

April 28. 53rd Glenburnie Sale, Glenburnie Farm, Trenton, N. J. Sale managed by the Pate Sales Company, 2064 Lawrence Road, Trenton 8, N. J.

April 29. 8th Wayne County Consignment Sale, Fairgrounds, Palmyra, N. Y. Sale managed by the New York State Guernsey Breeders' Co-Op, Inc., 1606 E. Erie Blvd., Syracuse, N.Y.

April 30. Important Dispersal Sale, managed by the Indiana G. B. A., 412 Schultz Bldg., Lafayette, Ind.

May 2. 13th Tennessee State Sale, Fairgrounds, Nashville, Tenn. Sale managed by The Merryman Company, Sparks, Md., and the Coarsey's Sale Service, P. O. Box 358, Trion, Ga.

May 2. Michigan State Guernsey Sale, Kalamazoo, Mich. Sale managed by the Michigan G. B. A. and Delbert H. Kingston and Associates, Cary, Ill.

May 2. Missouri Guernsey Breeders 18th Consignment Sale, Columbia, Mo. Sale managed by the Missouri G. B. A., 409 Exchange National Bank Bldg., Columbia, Mo.

May 4. Pacific Northwest Guernsey Sale, Fairgrounds, Longview, Wash. Sale managed by the Washington and Oregon Guernsey Cattle Clubs, assisted by Western Guernsey Service, Lodi, Calif.

May 12. All-Western Guernsey Classic, Adohr Farms, Camarillo, Calif. Sale managed by the California Guernsey Cattle Club, Inc., Room 401, California Fruit Bldg., Sacramento 14, Calif.

May 27. Eastern Guernsey Sale, Glenburnie Farm, Trenton, N. J. Sale managed by the Pate Sales Company, 2064 Lawrence Rd., Trenton 8, N. J.

May 28. 30th Guernsey Sale, Interstate Fairgrounds, Trenton, N. J. Sale managed by The Merryman Company, Sparks, Md.

May 30. 7th McDonald Sale, McDonald Farms, Cortland, N. Y. Sale managed by The Merryman Company, Sparks, Md.

June 16. 11th Pennsylvania State Heifer Sale, Sales Pavilion, Lancaster, Pa. Sale managed by the Pennsylvania G. B. A., P. O. Box 491, Harrisburg, Pa.

Meetings

Feb. 22. Guernsey Day at the University of Connecticut, Storrs, Conn.

Feb. 25. Illinois G. B. A. Annual Meeting, Union Bldg., University of Illinois, Urbana, Ill., 10:30 a. m. Pre-meeting session the night before at Inman Hotel.

March 16. Essex County G. B. A. Annual Meeting, Red Coach Grill, Newburyport Turnpike, Saugus, Mass. Business meeting, 5:00 p. m., dinner 7:00 p. m.

March 18. Maryland Co-op G. B. A. Annual Meeting, Tidewater Inn., Easton, Md.

March 19. Ohio G. B. A. Annual Meeting, Olentangy High School, Worthington, Ohio, 10:30 a. m.

March 19. New Jersey G. B. A. Spring Meeting, Forsgate Country Club, Jamesburg, N. J.

March 21-25. Farm and Home Week, Ithaca, N. Y.

March 22. Indiana G. B. A. Annual Meeting, Masonic Temple, Muncie, Ind.

March 24. New York PDCA Annual Meeting, Ithaca, N. Y.

April 4-8. Farm and Home Week, Orono, Maine.

April 5. New Hampshire G. B. A. Annual Meeting.

April 6. Connecticut G. B. A. Annual Meeting.

April 7. Massachusetts G. B. A. Annual Meeting, Robinhood's Ten Acres, Wayland, Mass.

April 7. Maine G. B. A. Annual Meeting.

April 8. Rhode Island G. B. A. Annual Meeting.

April 16. Adult Classification School, Alderney-Brooklawn Farm, Morris Plains, N. J., 11:00 a. m.

April 30. Youth Judging School, Hominy Hill Farm, Colts Neck, N. J., 9:30 a. m.

May 11. Annual Meeting of The American Guernsey Cattle Club, Statler Hotel, Los Angeles, Calif.

May 17. Evergreen Guernsey Classic Special Show, Mt. Vernon, Wash.

June 21-23. American Dairy Science Association Annual Meeting, Michigan State College, East Lansing, Mich.

MARYLAND DISTRICT MEETINGS

Feb. 16. Carroll.
Feb. 17. Frederick.
Feb. 18. Washington.
Feb. 21. Cecil.
Feb. 22. Delmarva.
Feb. 23. Centreville.

MISSOURI DISTRICT MEETINGS

Feb. 16. Science Hall, State College, Warrensburg.
Feb. 17. Court House, Gallatin.
Feb. 18. N. F. A. Hall, Kirksville.
Feb. 21. Court House or Extension Office, Palmyra.
Feb. 22. Circuit Court Room, Union.
Feb. 23. M. F. A. Hall, Bourbon.
Feb. 24. Extension Office, Jackson.
(All meetings start at 10:00 a. m.)

WESTERN MASSACHUSETTS MEETINGS

Feb. 15. Hampden County Improvement League Bldg., West Springfield, 4-H night.
March 17. Congregational Parish House, Belchertown, Ladies' night.
April 21. Wyben Chapel, Wyben. Supper meeting.
May 14. Corona Farm, Southwick. Showmanship and judging demonstrations for 4-H members.
May 21. Dreamland Farm, New Braintree. Showmanship and judging demonstrations for 4-H members.

Fair Dates

March 1-6. Pinellas County Fair and Horse Show, Fairgrounds, Largo, Fla. Guernseys will be judged on March 2.

April 2-6. Grand National Junior Livestock Exposition, Cow Palace, San Francisco, Calif.

Chat . . .

Donald Holmberg, son of Mr. and Mrs. Wendell A. Holmberg of Denair, Calif., who was stricken with Polio a year ago, is progressing satisfactorily and is able to be up and around. It is hoped that within another year he will be fully recovered.

Jim Harding of Pennsylvania State University, and brother of Gene Harding, Brookville, Pa., worked with W. P. Waldrep, Hollywood, Fla., in fitting his cattle for the State Fair at Tampa.

Mr. Waldrep was recently in the hospital for a few days recovering from a virus infection.

Miss Barbara Gertrude Lawes, Little Silver, N. J., was married on January 29 to Henry D. Mercer, Jr., son of Mr. and Mrs. Henry D. Mercer, Hominy Hill Farms, Colts Neck, New Jersey.

Brucellosis, leptospirosis and mastitis cost cattlemen an estimated $485 million each year, says a University of Illinois veterinarian.

A GOOD FAMILY WITH DEPTH OF BREEDING

KLONDIKE LEAHRISS (GP '48)
13355—557—Sr2
4 AR daughters, 1 AR son

Sire: **Mobjack Laddie**
40 AR daughters, 11 PR sons.

Dam: **Klondike Nymph** (VG '51 '53)
12112—597—Jr2C, 13332—676—6yrs
5 AR daughters, 2 PR sons (see below)

2nd Dam: **Klondike Gay Heiress** (see below)

3rd Dam: **Grape Lawn's Fairy Lady** (see below)

Seven generations of this family have been bred at Klondike with uniform dependable production and type in every generation.

We are retaining a Leahriss son, KLONDIKE PREMOST ANCHOR (by McDonald Farms Predictmost) for a Junior Herd Sire. He is a full brother to Klondike Piper (see below) and Klondike Premost Neptune, herd sire, Knight Brothers. Leahriss has the following progeny: 6 daughters (2 heifers) including KLONDIKE PREDICTMOST'S PAULINE, 12777—594—Jr3C; KLONDIKE PREMOST BLISS, 12579—603—Jr4C; KLONDIKE PREMOST HILDA, 11781—524—Jr2C; KLONDIKE PREMOST LEAH, 11729—585—Jr2C; 9 granddaughters and 2 great granddaughters. Maternal sisters to Leahriss are KLONDIKE HOLLIFAITH (VG '47 '48), 12417—674—Jr3C, 13655—701—5yrsC, 1 AR daughter, 1 PR son, sold for $6,000 in 1945 Klondike Sale to McDonald Farms, Cortland, N. Y., where she has established a good family; WALKER FARMS PIPER NIMBLE (VG '51), 14266—730—Sr2C; WALKER FARMS BARNARD'S NYMPH (D '50 '53), 11039—569—Jr3C.

Her Dam

KLONDIKE NYMPH (VG '51 '53)
12112—597—Jr2C, 13332—676—6yrs. 5 AR daughters, 2 PR sons. Sold $2,550 in 1944 Klondike Sale to Walker Farms, Stoneville, Miss., where she has established a good family with a son and a grandson in service.

Her Son

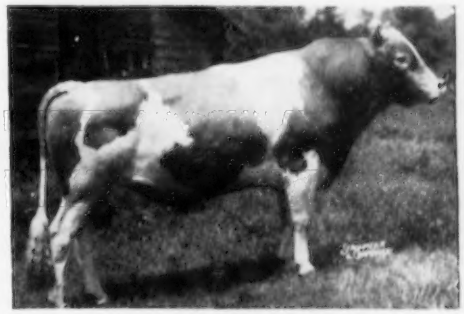

KLONDIKE PIPER, AR
Herd sire at Stroudcrest Farm, Richburg, S. C., and winner of the 1953 Harvey Bates Trophy for the highest milk production tested sire award in South Carolina.

Her Granddam

KLONDIKE GAY HEIRESS (VG '48)
10686—570—Jr2, 11909—630—Sr3C. 4 AR daughters, 2 PR sons. Full sister to **Klondike Gay Grace**, 15711—906—AA. Sold for $2,000 to Clear Springs Farm.

Her Great Granddam

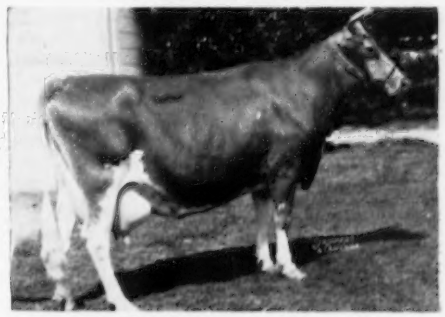

GRAPE LAWN'S FAIRY LADY
10859—604—Jr2, 13808—768—Sr3, 12686—734—Sr4, 15698—869—5yrs. 3 AR daughters, 1 PR son. Granddaughter of **Langwater Foremost** and one of the early foundation cows at Klondike.

We have a few top young bulls available now — write us.

T. B. Accredited No. 580638 — Bang's Accredited No. 6

KLONDIKE FARM **Elkin, North Carolina**

THURMOND CHATHAM, Owner T. F. COOLEY, Manager

News and Views

These columns are open to comments of Guernsey breeders.

Milk is a Therapeutic!

(Courtesy The Diamond State Practitioner)

MILK is unique, since it is the only substance that nature has specifically designed as food. There may be nothing more mouth-watering than a charcoal steak; however, nature meant that to be muscle in a cow used for locomotion. This is not a denial that wheat is a good food, but nature's purpose for wheat was to produce more wheat. But milk has only one purpose, and that is to serve as food.

Milk is termed a 3-4-5 product, containing three per cent Protein, four per cent Fat, and five per cent Sugar. The carbohydrate is called lactose, which is unique in that it is tasteless, and its molecule is made up of one molecule of glucose and one molecule of galatose. The galatose differs from the glucose only in the position of the hydrogen and the hydroxyl group on the fourth carbon atom. If the Supreme Chemist had made lactose with two glucose molecules we would be feeding children malted milk. The maltose, unlike lactose, ferments with the wild yeasts of the air to form alcohol. "Hard milk" as with hard cider would be common explanation to the judge concerning Junior's behavior. The butterfat content of milk are glycerine salts of fatty acids, ranging from four carbon atoms to 18 with double bonds placed in various places in the acid chains, which are important in the nutritive value of the fats. Proteins are very complex substances which nature breaks down in the process of digestion and then builds up the amino acids into muscles, skin, and other tissues. There are a few of these amino acids which man or animal can snythesize; however, the amino acids which *cannot* be synthesized are called essential amino acids. It is interesting to note that the amino acid glycine which nature can synthesize is *not* found in milk, while it is exceedingly important to note that all the essential amino acids are found in milk!

Pasteurization is a Necessity

Pasteurization is absolutely necessary to maintain a safe milk, and it is such a good food that all things thrive on it, even some disease-producing organisms. It was shown at the DAGP meeting at St. Francis Hospital, that the inanimate crystalline virus may become animate upon adding light, water, and air. (It is worthy to note that the virus is destroyed by pasteurization.) Until we are able to create life from inorganic chemicals, it will be necessary for the farmer to depend upon the organic fertilizers of cattle manure to protect the fertility of our national soil. Pasteurization likewise destroys vitamin C which makes it necessary for us to add Orange juice, Tomato juice or Ascorbic acid to the baby's diet. Tremendous care should be used in modifying milk in any other fashion than pasteurization to prevent any change in the nutritional value.

The composition of milk seems to vary in different animals, closely related to the life history of the animal. The protein content is lowest in human milk since the baby requires five months to double its weight, whereas the rabbit has a 14 per cent protein—almost a beefsteak—and the young rabbit doubles its weight in the shortest period of time.

Children Need More Milk

There is no overproduction of milk but an under consumption in the United States today, when compared to the consumption in 1946, and if every school child was given a glass of milk during the school days only, all so-called surplus would be used. Is the present surplus due to the substituted sugared carbonated drinks and candies which the dentists condemn? Should the family physician advocate an increased consumption of milk and improve the health of 40,000,000 school children or should he let the economists and politicians worry about the so-called surplus?

This article may be considered a salute to the Bountiful Foster Mother to 160,000,000 Americans—The Dairy Cow.

25 Years Ago . . .

THE herd test has come. At a recent meeting of the Executive Committee of The American Guernsey Cattle Club, rules and requirements were adopted for the Herd Improvement Division of the Advanced Register of Guernsey cattle. It is necessary in the new Herd Improvement Division to test every animal in the herd, both grades and registered, of milking age, except cows already having a Herd Improvement or an Advanced Register record.

B. F. Sheridan, Fond du Lac, Wis., died on Tuesday, January 21, as the result of being struck by a truck. "Barney," as he was so well-known, was a real leader in dairy circles in Wisconsin and the Middle West. He held many elective and honorary offices in state and inter-state dairy and farm organizations.

It is not often that a far western bull is shipped to a down East breeder. However, recently a bull calf, King Cherub of Grangeville, was shipped from Grangeville Guernsey Farm, Grangeville, Idaho, owned by John W. Spencer, to Henry A. Colgate of Morristown, New Jersey. The calf is by May Rose Cherub 2d and out of Rosebud of Peace Vale, 15759 lbs. of milk and 827 lbs. of fat in Class A.

A movement is being made at Binghamton, N. Y., to have the city council require that all milk be pasteurized. William C. Cook, who for 10 years has been a producer of baby milk from an accredited herd of purebred Guernseys, wrote a strong argument in favor of using clean raw milk as against any sort of pasteurized milk.

Max Dreyfus, Bronxville, N. Y., purchased two Guernseys at the Ward Acres sale. He recently bought a 372 acre farm near Brewster, N. Y., and expects to develop a Guernsey herd.

W. E. Harrington, president of the Minnesota G. B. A., died on January 14 at Hutchinson, Minnesota. He was a member of The American Guernsey Cattle Club, having joined on October 17, 1922.

Tarbell Farms Ultra Mignonette, bred and owned by Gage E. Tarbell, Smithville Flats, N. Y., has finished in class FFF with a class leader record of 11467.1 pounds of milk and 519.2 pounds of butterfat.

BROOKBERRY FARM

LET'S HAVE A LOOK AT 1954

HOUSING — The big test barn has been remodeled, changing it from 32 box stalls to 48 comfort stalls, 9′ x 5′ 6″. We rebuilt the barn on the lower farm, making it into 34 comfort stalls, 9′ x 5′, for our older matrons. A new 4-pen bull barn has been completed. We remodeled our senior calf barn and added to it, so it now has space for 45 yearlings. The maternity barn and two younger calf barns have also been remodeled. A large portion of the lumber used in this work was from timber cut on the farm and milled at our own sawmill.

FARMING — This year we cleared an additional 50 acres of land, putting it into heifer pastures. We reseeded 100 acres of permanent pasture, as well as 40 acres of alfalfa. Despite a three-month drought, we harvested 475 tons of hay and 700 tons of corn ensilage.

IRRIGATION — We have just completed a new lake which consists of about seven acres and which, along with our other two already existing lakes, should finally give us a good supply of water for irrigation during the coming summers.

CULLING — This year, as well as last, the butcher has been a very good friend and customer of ours, as we have been on a very rigid program of culling out from the bottom of the herd.

TESTING — We believe in testing every cow as she freshens, so we are on the Advanced Registry Herd Testing program. Last year we completed 52 records which were listed in our advertisement in the January 15 issue of the Journal.

CLASSIFICATION — We now have 4 Excellents, 30 Very Goods, 33 Desirables and 5 Acceptables. We hope to classify again this spring, because we have a number of promising individuals ready for their first classification.

SHOWING — In the past two years, we have exhibited at nine shows and found our animals able to hold their own against cattle from long established herds.

After reading the above, we feel you will agree with us that we are in a position now to breed, raise and sell better Guernseys.

Meadow Lark Drive just off Robinhood Road

Tel. Lewisville, N. C.
Office: WHitehall 5-4765
Mgr.: WHitehall 5-4760

Calfhood Vaccinated
Herd Dehorned

John B. Rice, Herdsman

BOWMAN AND GORDON GRAY, Owners — SAM PIKE, Manager

Route 2, Winston-Salem, North Carolina

This is what is happening in our breed!

... Chat ...

The Joseph Azevedo family from Sheridan, Calif., celebrated Christmas in an unusual manner. Each Christmas they attend the Azevedo yearly reunion near Petaluma. This year, 81 members of the family were present, with 58 small fry included. The Joseph Azevedos produce GOLDEN GUERNSEY milk for Sacramento Golden State Company.

William E. Houston, son of Mr. and Mrs. Everett Y. Houston, Pine Lane Guernsey Farm, Contoocook, N. H., was married on December 26 to Barbara Chartrand. Bill graduated from the University of New Hampshire in the class of 1954, and majored in dairying. In 1951, during the time he was in college, he won the cash scholarship given by The American Guernsey Cattle Club. He continued this scholarship in 1952 and 1953. During the summer of 1951 he worked at Woodacres Farm, Princeton, N. J., and during the summer of 1952 and 1953 he made GOLDEN GUERNSEY inspection in the New England area for Golden Guernsey, Inc., Peterborough, New Hampshire. At the present time Bill is a Second Lieutenant in the Air Corp, and is presently stationed at Columbus, Mississippi.

Mr. and Mrs. Hugh E. (Hap) Powell, Pinehurst Farms, Inc., Rockford, Ill., left from New Orleans on January 18 for a month's cruise which will take them to Porto Rico, Haiti and the Virgin Islands.

James Morton, who for many years served as farm superintendent at the Kilby Prison Dairy Farms, Montgomery, Ala., writes that he resigned on November 30 to devote his full time to his own farm and dairy herd which is located near Wetumpka, Alabama. Jimmy has gone through many hardships in his former job, but has always been highly respected by those who know him. We wish him every degree of success with his own venture.

Janice Hullinger, daughter of Mr. and Mrs. Buford D. Hullinger, Manly, Iowa, won one of the most coveted prizes at the 1954 International Dairy Show when her Angus, "Shorty," was made grand champion steer. It is interesting to note that the Hullinger Farm, owned and operated by Mr. and Mrs. Hullinger and their six children, also have a herd of 15 Guernseys, in addition to steers and pigs. The children are all in Club work.

Three Guernsey breeders are included in the six new Pennsylvania Master Farmers for 1954. They were picked from 59 nominees among the state's 147,000 farmers for their outstanding farm programs and their contributions to agriculture and their communities. Honored were Emory M. Kilgore, Woodbine, Stanley V. McKee, Westover, and Jacob W. Smith, Annville, all GOLDEN GUERNSEY producers and active in Guernsey organizations in the State.

Theodore Peter Albrecht was born to Mr. and Mrs. George Haenlein, Glasgow, Del., on December 26. This is the ninth grandchild for Mr. and Mrs. Peter Zeitler, adding a future hand to this fine Guernsey family organization.

Mr. and Mrs. George W. Fowler, Edisto Farms, Denmark, S. C., recently lost their baby girl, Anita Marie, who lived only 26 hours. We extend our deepest sympathy to them. George is herd manager at Edisto Farms.

In the January issue of the Sunny Southland Journal, the Bluff View herd of Guernseys, owned by J. T. Lively and Son, Dallas, Tex., was one of the featured stories. Max's Jardis of Sartartia, with Mrs. Jack Lively at the halter, was also featured on the cover.

Jan Crivelli, Monte Vista Farms, Ceres, Calif., suffered a painful accident while helping clip the cows. One of the cows kicked, the clippers hit Jan in the mouth, and it was necessary to have several stitches taken in her lip.

Classification Schedule

The following classification schedule is arranged by field territory. For application blanks to have your herd classified, and for classification rules, write to The American Guernsey Cattle Club.

All registered Guernsey cows that have freshened are eligible to be classified. It is not required that they either be on official test or have an official record. On herd reclassifications, the owner is required to present all eligible cows not previously classified, and all cows under eight years of age last classified either Very Good or Excellent.

To facilitate the national fieldman arranging his classification itinerary, it is requested that your application be postmarked at least 30 days before the classification schedule. Schedules are subject to cancellation if there is not a sufficient number of applications received.

Dates	*Territory*	*Field Representative*
Feb. 21-Feb. 26 July 11-July 23 Oct. 10-Oct. 22	Connecticut, Maine, Massachusetts, New Hampshire, New York, Rhode Island, Vermont	Joseph Pendergast
March 3-March 10	Arkansas, Kansas, Missouri, Oklahoma, Texas	Tim C. Main
March 14-March 26	Florida, Georgia, North Carolina, South Carolina	C. J. Jacobs
April 4-April 16 Aug. 29-Sept. 3 Sept. 12-Sept. 17 Dec. 5-Dec. 17	Delaware, District of Columbia, Maryland, New Jersey, Pennsylvania, Virginia, West Virginia	A. M. MacKay
April 25-May 7	Idaho, Montana, Oregon, Washington, Wyoming	Elmer J. Meadows
May 23-June 4 Sept. 19-Oct. 1	Illinois, Indiana, Michigan, Ohio	Max L. Dawdy
June 6-June 11 Nov. 28-Dec. 3	Alabama, Kentucky, Louisiana, Mississippi, Tennessee	Ballard K. Bennett
June 20-July 2 Oct. 27-Nov. 5	Iowa, Minnesota, Nebraska, North Dakota, South Dakota, Wisconsin	George W. Chambers
Nov. 11-Nov. 22	Arizona, California, Colorado, New Mexico, Nevada, Utah	A. Wendell Fuhriman

GOLDEN HARVEST *Farm*

Gardenville Rose King

SIRE: PINE MANOR KING MELODY MASTER
DAM: PINE MANOR COURTESY, E '48 '51
13268—761—5yrsC—3x, 11148—653—Sr4C—3x
Sold, 1950, $28,000; resold, 1953, $20,000.

Daughters of Rose King —
GOLDEN HARVEST ROSE SUNDEW
13391—641—Sr2—365—3x (pending)
STERLINGOLD ROSE QUEEN
10773—609—5yrs—305—3x in 259 days
Sold, 1950, for $3,500

Nyala Supreme Commander

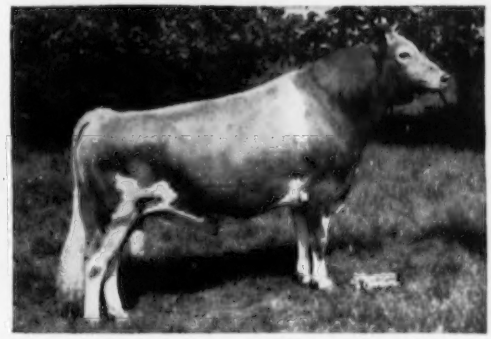

SIRE: PINE MANOR CROWN SUPREME
DAM: FAIRLAWN PEERLESS ERMINE
VG '48 '49 '51
16726—869—7yrsC—3x, 17855—893—8yrs—3x
16892—838—10yrs—2x. Sold, 1944, $5,000.

Daughter of Commander —
THREE D'S COMMANDER'S QUEEN
12462—672—Sr3—365—3x
13314—674—5yrs—305C—3x
Sold, 1951, for $1,000

A partial list of records completed in 1954 by GOLDEN HARVEST BROOD COWS

GOLDEN HARVEST MARIGOLD	19759—960—7yrs—365C—1095—AR
LOCUST GROVE I. BERTA	17699—955—5yrs—365C—1095—AR
BIRCHFIELD MONOQUE	20284—898—6yrs—365—1095—AR
LYNBROOK ROYAL LEVITY	19468—855—Sr4—365—1095—AR
IDEAL'S EMINENT'S DONTA	15826—838—Jr2—365—1095—AR (pending)
YOUMAN'S PRIMROSE	16300—802—10yrs—365—730—DHIA
GOLDEN HARVEST VALQUEEN	15102—793—6yrs—365—730—DHIA
BLAKEFORD COLLEEN	13329—776—7yrs—365—1095—DHIA
MAPLE LANE FROLIC'S QUEEN BEE	14170—734—5yrs—365—1095—AR
FLYING HORSE COLONEL'S CLARA	13724—730—Jr4—365—1095—AR (pending)
GOLDEN HARVEST MISS HOLLY	13900—714—5yrs—305—610—DHIA
THREE D'S COMMANDER'S QUEEN	13314—674—5yrs—305C—915—AR
GOLDEN HARVEST V SALVIA	13883—632—5yrs—305C—915—AR
BRYN DU FOREMOST PATRICIA	11770—627—7yrs—305C—915—AR
FAIRLAWN ACTOR'S PHYLLIS	13602—609—Sr4—305C—915—AR

Ten 365-day records average 834 lbs. fat. Five 305-day records average 651 lbs. fat.

During 1955 some of these cows will drop bull calves sired by one of the above Herd Sires.

Should One of These Interest You — Drop Us A Line

PRICED RIGHT — PRICED TO SELL

Plan to visit our herd during the coming year. You are always welcome.

275 REGISTERED GUERNSEYS

Bang's T. B. Accredited ★ Calfhood Vaccinated

Golden Harvest Farm

BRIDGEWATER • CONN.

Established 1936 Telephone, New Milford, Elgin 4-5432

F. W. McCANN, Owner U. BOURDEAU, Herdsman IRA DODGE, Manager

Farm 1½ miles east of Bridgewater

FURTHER PROOF OF WHAT
ROCKINGHAM BLOOD
CAN DO IN YOUR HERD

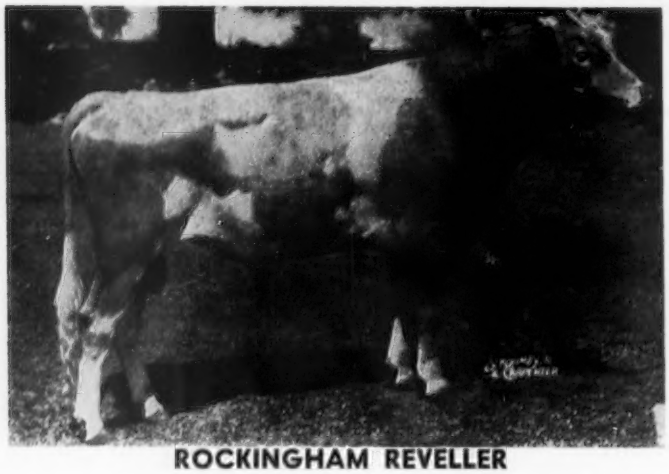

ROCKINGHAM REVELLER

Sire: **Blakeford Transformer** — Dam: **Blakeford Elegant**

REVELLER, a complete outcross, was used fairly heavily in our herd 3 years ago, and we have 7 of his daughters in the herd today.

They are just coming into milk now, and the results are exciting. They are all handsome animals —we will classify them this month and expect great things—and every one gives promise of outstanding milk production. Here's the record to date:

ROCKINGHAM GAY LADY	12548—678—Jr2
ROCKINGHAM GAY BELLE	10327—508—Jr2 (pending)
ROCKINGHAM GAY CONNIE	8161—391—Jr2 in 250 days milked up to 45 lbs. a day
ROCKINGHAM GAY CONTENTMENT	5071—203—Jr2 in 130 days milked up to 50 lbs. a day
ROCKINGHAM GAY MELISSA	fresh December 12, milking 43 lbs. a day

We expect two more "Gay Ladies" to freshen this spring. We are confident that all the Reveller daughters will make over 10,000 pounds of milk in their first lactations, and that some will equal or surpass GAY LADY'S fine record.

All this just goes to prove that YOUR bull can make a good showing with Rockingham blood to work on, just as has happened to many outstanding bulls.

Just to mention one, of Foremost Prediction's 6 highest producing daughters, 3 were out of Rockingham cows!

ROCKINGHAM FARM

Wappingers Falls, New York

FRANCES TENNEY BROWNE
CHARLES H. TENNEY
DANIEL G. TENNEY, JR.
15 Broad Street, New York 5, N. Y.
Owners

CARL L. ERICKSON, Manager

"The Sire of Sires"
LANGWATER HOLLISTON, A. R.

Robert D. Stewart

"Partners in Progress"

By Robert D. Stewart

APPROXIMATELY 500 people, representing local dairy council units, milk producers, milk distributors and processors, and manufacturers of dairy equipment supplies, participated in the Annual Winter Conference of the National Dairy Council, Chicago, Ill., January 24-26. This organization was celebrating its 40th anniversary, and the theme of the conference was "Partners in Progress."

Forty years ago the dairy industry was going through a transition period when the alarming news of the "Hoof and Mouth" outbreak threatened prize dairy herds. Unscrupulous writers and speakers spread misinformation as to the dairy industry and its products. The public was confused, and its confidence in the dairy industry was disturbed. So came the birth of the National Dairy Council. It gave meaning to industry strength, and brought to light the confidence and courage of doing together what no producer, processor or distributor could do alone.

About that time, Dr. E. V. McCollum had discovered Vitamin A and its importance to the health of mankind. He revealed that milk contained this precious vitamin in abundance. Here was the first scientific revelation that established milk as a man's most nearly perfect food. Here was the challenge and opportunity for the dairy industry to enter the fertile field of education, as Doctor McCollum solicited assistance from the National Dairy Council in spreading nationwide information concerning the paramount importance of dairy foods to the nutrition of man. Based largely on Doctor McCollum's plea, a newly planned Dairy Council program was launched—a program of nutrition research—consumer education—public relations.

This program has continued through the years. Other highlights in the intervening years include: Full page industry wide advertisements in national publication; school milk program; milk in regulation diet of our Armed Forces, and weight control diet, emphasizing milk and dairy products.

The people employed by the Dairy Council's 60 affiliated units in the various states are on the "firing line," and carry the all-important message on the nutritional value of milk and dairy products to schools, civic clubs, and other similar groups.

The council has a wide variety of educational literature and films, including a new color-sound film for teenagers entitled "Its All In Knowing How," which are used by their affiliated units. Much of the material for 1955 is beamed at the 34 million children in elementary and grade schools, 35 million teenagers and young adults, and for the 34 million people overweight.

These themes tie in beautifully with the GOLDEN GUERNSEY program and emphasis that has been placed on using GOLDEN GUERNSEY milk in the well-planned diet, including the GOLDEN GUERNSEY weight-reducing diet accepted by the Council on Foods and Nutrition of the American Medical Association.

The need for more research on milk and dairy products was emphasized by Dr. G. E. Hilbert, Director of Utilization Research, USDA., who stated that he was confident there are many additional nutrients in milk and butter that we know nothing about today.

The address of Secretary Ezra Taft Benson was a great challenge and stimulant to the dairy industry, as well as reports of other discussions at the Conference.

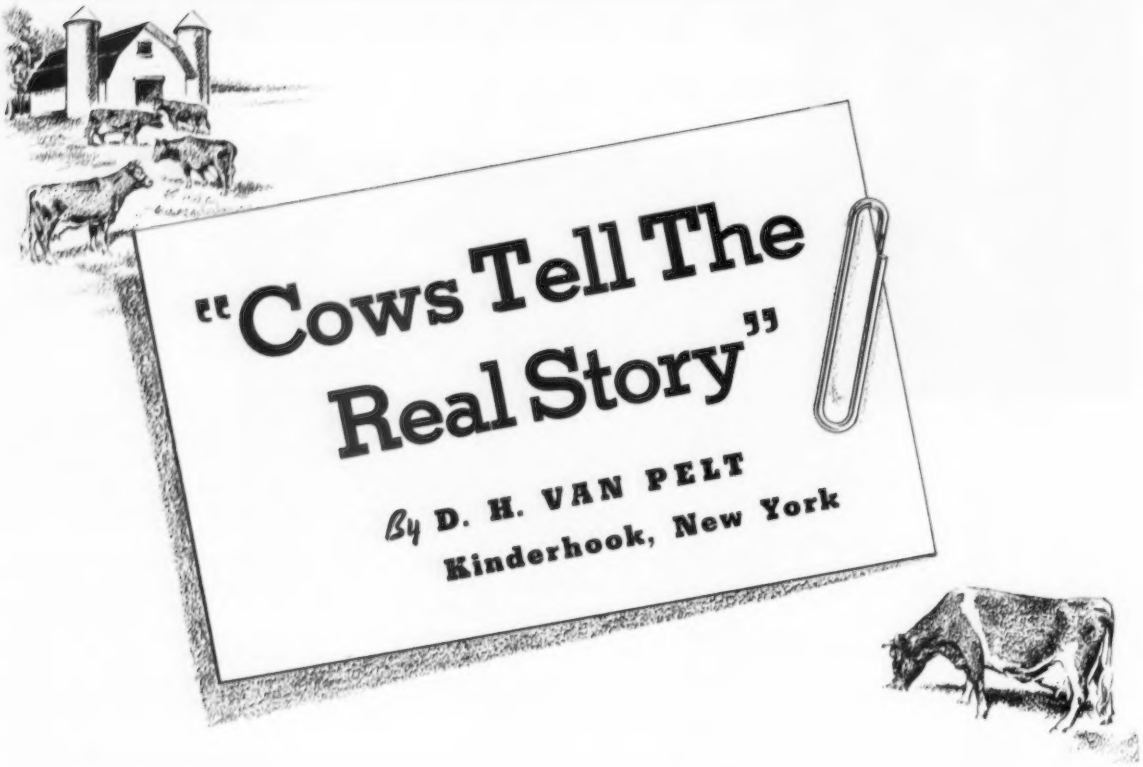

"Cows Tell The Real Story"

By D. H. VAN PELT
Kinderhook, New York

SOMETIMES we glory in the present and really do not know or realize the extent of the accomplishments in which we glorify. Our forefathers deserve a tremendous amount of credit for their pioneering work in establishing the basic foundations for us to build upon. Because man must eat, all things pertaining to agricultural development were greatly emphasized due to the necessity of producing and establishing foodstuffs.

In tracing the development of our modern dairy cow, we must turn back the years to the time when her ancestors were their own masters and running wild before man took them in hand and domesticated them. Wild mothers gave birth to their young and supplied milk in sufficient quantity to give the calf a start in life just as many wild animals are doing today. Although they possessed relatively the same basic equipment as the modern cow, they produced only enough milk —probably 600-700 pounds in total amount—to develop their young to the point where it could forage for itself and maintain its growth.

In these early ancestors, all of our recognized breeds of cattle today, beef and dairy alike, find their origin. However, by selection, breeding and environment, the milk-making capacity was enhanced to develop the dairy cow, while meat production was emphasized in the development of the beef animal. It really has been a great accomplishment to start with the same original parent stock and to arrive at two functions that are not entirely opposed to each other but which, nevertheless, are greatly separated—beef and milk. It is probably unfortunate that we accept the breeds today as they are, without taking into account the tremendous amount of work that has been expended to bring them to their present level of functioning.

Intensification of Milking Function

It would have seemed a fairy story to even the second generation removed if we had told them or even intimated to them that a cow would produce approximately 43,000 pounds of milk in 365 days. By the same token it would have stretched their credulity if we had told them that a cow would be developed that would produce better than 1500 pounds of fat in 365 days. These figures which represent the present highs in production also indicate the trend—a very definite trend towards the intensification of the milking function through breeding, management and environment.

If we transgress slightly and analyze a man-made item, the automobile, we can find a definite corollary in its development when compared to that of our dairy cattle or even of our beef animals. The first cars with which we were familiar were the type of car which was built by Ford—a car not too dependable for long distance driving and with a maximum speed of approximately 20-25 miles per hour. Any kind of low grade gas was effective for this car's performance. Today, if we stay with the Ford in our comparison, we find a car capable of developing 100 or more miles per hour in speed, and with other perfections and refinements carried throughout. This new car has an added requirement—better fuel to meet the added requirements of the improved engine—a gas with a definitely higher octane rating, and oil which contains added safety factors to protect the engine. The automobile industry, as a whole, has seen a tremendous development, starting with a relatively crude machine and building up to its present model of greater efficiency and perfection. However, this mechanical advancement was coupled with a like advancement in the petroleum products necessarily stepping up in their ability to create and

sustain more consistent action in order to realize the added requirements of the machine. A machine with great inherent ability is of no advantage over a less effective machine if the petroleum engineers do not supply a fuel to realize safely and consistently this increased performance.

A Manufacturing Plant

It may seem strange to bring the development of the automobile into the discussion of the cow. However, so many, many times the cow is spoken of as a manufacturing plant, and compared on that basis, we really cannot feel too far amiss in bringing in some of these points that are definitely brought out in the development of the automobile.

If we can for the moment so far forget our love and regard for the cow as to classify her as a piece of machinery, we can aptly picture her as simply a manufacturing plant taking raw materials, i. e., grass, roughage of all kinds, and grain to supplement that roughage, and converting this material into the finished product, milk. The breeding that is being carried on today and has been carried on from the time of the earliest domesticated cattle has been designed to create a more efficient manufacturing plant, to create an animal that is capable of handling tremendous amounts of raw material, and to efficiently convert it into large quantities of milk and fat.

Just as it is evident that the Ford of today is not the same as the Ford of 30 years ago, neither is the cow of today the same as the cow of 30 years ago. Going back into the years, the writer can remember in his boyhood when they were emphasizing the necessity of using better bred sires to establish high levels of production. At no time since then have we digressed in the slightest from our thoughts of using better sires and better dams to establish the higher levels that were and are desired. We have been very definitely accomplishing these results in our top animals as evidenced by the high production records that are being established as national records only to be reached and broken by others following. For any of the national records that have been made to date we find the animal that made the record to be necessarily a very efficient converter of tremendous amounts of raw material. The improvement, in turn, requires "higher octane" feed.

Establish More Returns On Efficient Conversion Basis

As progress has been made, nutritional researchers have attempted to do the same thing with feed that the oil men have done with gas and oil—establish more returns on a more efficient conversion basis in order to realize the cow's increased production capability. Pastures have been developed of a higher level of available nutrients; hays have undergone careful study and today we have legumes with lots of proteins, a higher level of mineral matter and good body-building coefficients. This development has been slow but steady, and the end is definitely not in sight. More and more is being learned in the way of fertilization, the development of new species of hays, methods of retaining the most nutritive value in making and preserving the hay, etc.

In the concentrate field we see further advancements that the production levels developed in our cows have established as a requirement, for it should be generally considered that there is no advantage in breeding in increased production if that production cannot be consistently and safely realized. Much has been learned about vitamins and minerals and their role in nutrition and production. More and more is being learned of the role of proteins, fats and carbohydrates in dairy nutrition, and the ingredients which do the best job and maintain the highest level of health in the animal. Let us return once more to our comparison with the Ford car. If while we are driving we find ourselves in a 15-mile per hour speed zone, we depress the gas pedal only to the extent to reach 15 miles per hour. In a 60-mile per hour zone we "step on" the gas that much harder if we wish to reach 60 miles per hour. If we still depress only to the extent we did in the 15-mile per hour zone we cannot expect to obtain 60 miles per hour as we are not furnishing enough gas (raw material) to produce efficient power (end product) to attain the higher speed.

The same is true of the dairy cow. If we "breed in" high production in our animals, we cannot expect them to produce at their bred-in level if we still feed them at the rate at which cows were fed for a lower level of production. If we are going to consistently increase the production of milk, we must accordingly increase her intake of raw material, for it is common sense that the added milk is not made from "fresh air and fine scenery" or by waving a magic wand. This, of course, is tempered to some extent by some cows being more efficient converters of raw materials than others, but this will compensate only in a limited way.

There are two points, in particular, at which our comparison with the automobile breaks down. Although the modern car is capable of going 110 miles per hour or over, there is nothing that says that it should be driven at that speed, and in fact quite a few laws say that it should not be. Coupled with this, it being an inanimate object and therefore subject to friction and wear, etc., it is actually better for the car if it is run at a more moderate speed.

Feed Sufficient Raw Material

The dairy cow is different, however. First, there is no reason to breed for higher production if we do not wish to obtain it. Second, being an animate object, she is in a constant dynamic state in which parts are being replaced, etc., as long as she is receiving the raw material to do it.

Cows individually have a certain capacity for handling raw material. If this amount of raw material handled is of low quality, we cannot expect anything other than low quality results. If the roughage material is of high quality, and the conversion ability of the cow performs at a high level, we can expect her returns to be in accordance. The biggest reason, however, in which the comparison breaks down is the fact that as long as the cow has production bred into her, she is going to try to attain that production if she possibly can. If she does not receive sufficient raw material to convert to milk, she calls on her body as long as she can to make up the difference. This results in complete dissipation of her body reserves, and also prevents much of her constant body repair and replacement from taking place as all the nutriments are going into the milk. Therefore, when we let a high production cow "coast" we really are not doing her a favor.

The second place our comparison to the Ford breaks down is in fuel capacity. The material car requires more gas and oil, so larger tanks were developed and attached. Needless to say, this cannot be done with the dairy cow, although if it could it would answer many problems.

Our modern cow, although generally increased in scale from earlier cows, is still relatively of the same capacity. Therefore, for any cow to realize production at her bred-in capacity, she must have her roughage program, hay, grass and silage, supplemented with a concentrate to allow her sufficient raw material for a high level of conversion to the finished product. These concentrates must be given to the cow in the form best adapted to the action of her digestive system.

Coarse Feeds Help Production Problem

The writer can look back and remember when we felt that the finer

(Please turn to page 427)

WINNERS in the first annual Guernsey All-American contest came from 14 states and Canada. The three winners for top honors, all tied with 153 points, were H. J. Haga, Jr., Bristol, Va.; Clyde F. Marsh, Middletown, Ohio, and Gerald C. Pickard, Augusta, Maine. H. T. Haga, Jr., on his ballot, had Bluff View Golden Anson as the reserve junior yearling bull and switched the two-year-old and three-year-old female placings. Clyde F. Marsh selected McDonald Farms Jolly Tony as reserve bull calf and switched the bulls three years and over and the four-year-old cow class. Gerald C. Pickard picked Lakewood I. Nancy as his reserve All-American selection and, like H. J. Haga, Jr., he switched the two and three-year-old female classes. The Haga family did well in the contest, with H. J. Haga tying for 14th place with 149, and Mrs. Haga receiving honorable mention with 138 points. In checking the list of winners it was pleasing to find several other family combinations placing well up among the leaders.

Top judge among the women was Mrs. Joe D. Simmons, Elgin, Ill., who with a score of 151 tied for fifth place with five other contestants. The contestants tying with Mrs. Simmons were Robert W. Basse, Hermitage, Tenn., David Breeze, Ames, Iowa, Leroy H. Hersey, Edgewater, Md., Richard R. Long, York, Pa., and Doyle Neher, Oswego, Kansas.

The top contestant among the 10 entries from Canada was Harold J. Clapp, Concord, Ontario, with a score of 150 points. Mr. Clapp, Albert Burger, Sebastopol, Calif., and Oscar G. Clogg, Strongsville, Ohio, tied for eleventh place.

In fourth place, and in the only bracket without a tie, was Gene Harding, Brookville, Pa., with a score of 152. In his selection, Gene picked Curtiss Candy Drummer Norma as the reserve heifer calf, had Riegeldale King's Ladyship as his selection for reserve produce of dam and switched the get of sire class.

This year, a total of 984 ballots were received from 44 states, Canada and Puerto Rico. Several school groups participated in the contest, with Turlock High School, Turlock, Calif., leading in this department with 84 ballots. The Nunda Central School sent in 31 ballots, and the Vo-Ag instructor, George W. Couture, Nunda N. Y., took honorable mention honors with a score of 145. Cameron College, Lawton, Okla., sent in 15 ballots.

New York led in the total number of ballots with 118, California was second with 111, Illinois third with 92 and Ohio fourth with 58. In the ranking of prizes, Pennsylvania was first with five, Virginia, Ohio, Iowa, Maryland, Kansas, Illinois and New York had two each, and Maine, Tennessee, California, Canada, Massachusetts, New Jersey, Indiana and New Hampshire each had one.

Following is a list of those receiving prizes and also those winning honorable mention honors:

ALL-AMERICAN CONTEST WINNERS

First Bracket—3 tied for 1st (153 Points)—$50.00 each.

H. J. Haga, Jr., Bristol, Va.; Clyde F. Marsh, Middletown, Ohio; Gerald C. Pickard, Augusta, Maine.

Second Bracket—4th Place (152 Points)—Cream and Sugar Set.

Gene Harding, Brookville, Pa.

Third Bracket—6 tied for 5th (151 Points)—China Guernsey Jug and Bowl.

Robert W. Basse, Hermitage, Tenn.; David Breeze, Ames, Iowa; Leroy H. Hersey, Edgewater, Md.; Richard R. Long, York, Pa.; Doyle Neher, Oswego, Kans., and Mrs. Joe D. Simmons, Elgin, Illinois.

Fourth Bracket—3 tied for 11th (150 Points)—China Guernsey Jug.

Albert Burger, Sebastopol, Calif.; Harold J. Clapp, Concord, Ont., Canada, and Oscar G. Clogg, Strongsville, Ohio.

Fifth Bracket—3 tied for 14th (149 Points)—Pen and Pencil Set.

Ralph D. Bacon, Worcester, Mass.; James R. Borcherding, Ames, Iowa, and H. J. Haga, Bristol, Va.

Sixth Bracket—5 tied for 17th (148 Points)—Pen and Pencil Set.

Joe Adams, Titusville, N. J.; H. Milton Cecil, Sudlersville, Md.; Glen R. Corbin, Crown Point, Ind.; Tom Johnson, Cornell University, Ithaca, N. Y., and Richard Young, Dover, N. H.

Seventh Bracket—6 tied for 22nd (147 Points)—Pen and Pencil Set.

Paul S. Bryan, Perkasie, Pa.; Donald S. Cross, Slippery Rock, Pa.; Paul C. Fleming, Cortland, N. Y.; Otto C. Kline, Woodstock, Ill.; Roy Neher, Oswego, Kans., and Lee Yost, Benton, Pa.

HONORABLE MENTION

146 Points

H. E. Bemis, Minneapolis, Minn.; Cecil E. Fraleigh, Jr., Clermont, N. Y.; Myron W. Lancaster, Pullman, Wash.; Miss Billie Ryan, Cortland County Hospital, Cortland, N. Y., and Seth K. Schnebly, Clear Spring, Md.

145 Points

Gerald Boehle, Lawrence, Kans.; George W. Couture, Nunda, N. Y.; Raymond T. Due, Sandborn, Ind.; Tracy A. Eaton, Greenville, N. H.; Nolan R. Flagg, Medfield, Mass.; Arthur Hansen, Bellevue,

Three Tie For Top Honors in All-American Judging Contest

Breeders from 44 States, Canada and Puerto Rico Participate

Ohio; Wilfred Jordan, Bristol, R. I.; W. G. Lockhart, New Castle, Pa., and Jim Dale Thomas, Cortland, N. Y.

144 Points

Paul G. Clippinger, Newark, Ohio; Glen Eidman, Glenn, Calif.; Charles Ewing, Ft. Lupton, Colo.; James D. Fox, E. Lansing, Mich.; Bill Grove, Elgin, Iowa; Mrs. Daniel Heller, Feura Bush, N. Y.; Terry Howard, Elkhorn, Nebr.; Harry Lage, Davenport, Iowa; J. D. Milliken, Princeton, Ill., and Warren VanderHule, Petaluma, Calif.

143 Points

Kenneth W. Angstman, Big Lake, Minn.; Paul Fleming, Cortland, N. Y.; Mrs. Marion Fraleigh, Clermont, N. Y.; Lloyd Sergent, Cortland, N. Y.; Harvey W. Sinclair, Bloomfield, Conn.; Charles Sledge, Ashland, Ky.; Douglas Stanton, Greenville, N. Y.; Mrs. Milton Thomson, Walton, N. Y., and Mary S. Warner, Millis, Mass.

142 Points

Jack Albright, Dept. of Dairy Science, Washington State College, Pullman, Wash.; Edgar Chapman, Conewango Valley, N. Y.; H. L. Coolidge, Ottumwa, Iowa; C. Raymond Foley, Ithaca, N. Y.; C. F. Foreman, Dairy Husbandry, Iowa State College, Ames, Iowa; E. A. Keyes, Dairy Industry Dept., Montana State College, Bozeman, Montana; 2nd Lt. Leslie J. Mathews, Ft. Huachuca, Ariz.; J. T. Miles, State College, Miss.; Charles P. Parsons, Ashland, Ky.; Louis Seitz, Wauwatosa, Wis.; Ralph VanSant, Tucson, Ariz., and Robert C. Wells, University of Connecticut, Storrs, Conn.

141 Points

Herb Baldridge, Greenup, Ill.; Ruth K. Downey, Williamsport, Md.; V. J. Ferguson, Marshalltown, Iowa; Mrs. Paul Fleming, Cortland, N. Y.; Terry Frederickson, Belleville, Kans.; Gail E. Heifner, Sullivan, Ohio; Guy E. Kennedy, Arcadia, Mo.; Paul Kennemer, Springfield, Mo.; John B. Merryman, Sparks, Md.; Mrs. James T. Miles, State College, Miss.; Mrs. J. D. Milliken, Princeton, Ill.; E. J. Perry, Extension Specialist in Dairy Husbandry, N. J. College of Agriculture, New Brunswick, N. J.; P. M. Reaves, Blacksburg, Va.; Donald Seipt, Easton, Pa.; Ruth Shenton, Mt. Pleasant, Pa.; Charles Sherman, Cortland, N. Y.; James T. Shidner, Titusville, N. J.; Mrs. Henry Thomas, Cortland, N. Y.; Henry Thomas, Jr., Cortland, N. Y., and William L. Wendorff, Shawano, Wis.

140 Points

Mrs. Carl H. Beyer, Belleville, Kans.; Bill Burgel, Urbana, Ohio; John Coff, Cortland, N. Y.; Margaret Dean, Ithaca, N. Y.; Cecil E. Fraleigh, Sr., Clermont, N. Y.; Bert Hartt, Armada, Mich.; Walter Lee Jackson, Caro, Mich.; Tom Konecky, Wahoo, Nebr.; Marlowe E. Nelson, Union Grove, Wis.; Ted Prescott, Lacona, N. Y.; Carl Seitz, Milwaukee, Wis.; Clement H. Smith, Monmouth, Maine; Donald E. Stebbins, Lakeland, Fla.; Milton Thomson, Walton, N. Y.; John W. Wysong, Forest Hill, Md., and Melvin Young, Greentown, Ind.

The Vote By States

	BALLOTS
Alabama	3
Arizona	8
Arkansas	10
California	111
Colorado	3
Connecticut	15
Delaware	3
District of Columbia	0
Florida	6
Georgia	3
Idaho	10
Illinois	92
Indiana	29
Iowa	42
Kansas	22
Kentucky	11
Louisiana	5
Maine	13
Maryland	37
Massachusetts	17
Michigan	18
Minnesota	29
Mississippi	5
Missouri	17
Montana	3
Nebraska	15
Nevada	0
New Hampshire	10
New Jersey	19
New Mexico	0
New York	118
North Carolina	6
North Dakota	2
Ohio	58
Oklahoma	36
Oregon	10
Pennsylvania	53
Rhode Island	6
South Carolina	11
South Dakota	0
Tennessee	18
Texas	8
Utah	7
Vermont	8
Virginia	17
Washington	23
West Virginia	1
Wisconsin	35
Wyoming	0
Canada	10
Puerto Rico	1
Total Count	984

139 Points

Linda Mae Beyer, Belleville, Kans.; Mrs. Albert Borcherding, Fredericksburg, Iowa; George Debnam, Upperco, Md.; Samuel T. Everett, Church Hill, Md.; Sharon A. Fleming, Cortland, N. Y.; Jack Gorski, Dairy Science Dept., State College of Washington, Pullman, Wash.; Clifford Jump, Kenton, Ohio; W. D. Lashbrook, Cayuga, N. Y.; Jack Macklin, King, Ont., Canada; Joseph D. Maher, Jr., Newark, N. J.; Lawrence M. Newman, Port Orchard, Wash.; John Ostrodka, Sandoval, Ill.; M. S. Prescott, Sandy Creek, N. Y.; Robert B. Price, El Paso, Texas; Charles F. Rogers, Randolph, N. Y.; Mrs. Nellie E. Rogers, Randolph, N. Y.; Bob Simmons, Elgin, Ill.; George W. Snyder, Williamsport, Md.; Jim Swiercinsky, Republic, Kans.; Carlton Jay Wenger, Goshen, Ind. and Robert C. White, Forest, Va.

138 Points

Floyd J. Arnold, Ames, Iowa; Joseph Beane, Brattleboro, Vt.; Vernon E. Boeckman, Sherwood, Ore.; Warren Bohnhoff, Ames, Iowa; Carl B. Brewer, Ashland, Maine; Richard R. Briggs, Brattleboro, Vt.; Charles M. Chance, Ithaca, N. Y.; J. L. Chisholm, Milton, Ont., Canada; Carlton Clippinger, Newark, Ohio; Mrs. H. J. Haga, Bristol, Va.; Richard Hartt, Armada, Mich.; Robert Hartt, Armada, Mich.; Richard Hurtgen, Pewaukee, Wis.; Mrs. Meta W. Jackson, Caro, Mich.; Lillian Kennedy, Arcadia, Mo.; Kenneth Knudson, Hiawatha, Kans.; Clarence E. Okerlund, Mt. Jewett, Pa.; Dallas E. Prouty, Fort Ann, N. Y.; Lantis Ratcliff, Fayetteville, Ark.; Frances M. Rice, Winston-Salem, N. C.; Sandra Shenton, Mt. Pleasant, Pa.; J. Herbert Snyder, Union Bridge, Md., and Otis Weaver, Goshen, Ind.

137 Points

Robert E. Battis, Woodbury, Conn.; Donald M. Bay, Ithaca, N. Y.; Brenda Lou Borcherding, Fredericksburg, Iowa; Joan Brewer, Ashland, Maine; Melvin H. Chamberlin, Mundelein, Ill.; Robert C. Fincham, Ames, Iowa; LeRoy W. Gordon, Nelsonville, Wis.; Daniel H. Heller, Feura Bush, N. Y.; Harold Keilman, Mundelein, Ill.; Harland Kennison, Winthrop, Maine; Ralph A. Porterfield, Worthington, Ohio; William P. Roberts, Concord, N. H.; Mrs. R. Rogers, Whitby, Ont., Canada; William M. Shenton, Mt. Pleasant, Pa.; Mrs. J. Herbert Snyder, Union Bridge, Md.; Henry Thomas, Sr., Cortland, N. Y.; Herman R. Weingait, Jr., Torrington, Conn.; Russell J. Wenger, Goshen, Ind., and Herbert Zook, New Castle, Pa.

136 Points

Dale Annis, Washington State College, Pullman, Wash.; Linda Covell, Turlock, Calif.; James Dean, Ithaca, N. Y.; H. Fred Downey, Williamsport, Md.; Gladys Hartt, Armada, Mich.; Peter Heffering, Cayuga, N. Y.; Dale Homer, Hampshire, Ill.; Kane H. Luitje, Hale, Mich.; Louis McL. Merryman, Sparks, Md.; Sam Pike, Winston-Salem, N. C.; Albert R. Schultz, Yorktown Heights, N. Y.; Bryon A. Smith, Okoboji, Iowa; C. Ed Teague, Montgomery, Ala.; E. R. Thompson, Cameron College, Lawton, Okla.; Harry J. Walke, Cayuga, N. Y., and Paul O. Wood, Sr., Canby, Ore.

135 Points

Carl H. Beyer, Belleville, Kans.; C. C. Brannon, Clemson, S. C.; A. C. Bush, Muncy, Pa.; John A. Cohrs, Jr., Tiskilwa, Ill.; Martin F. Dankers, Goodhue, Minn.; Lawrence R. Dutcher, Port Byron, N. Y.; Corinne Freeze, Lebanon, Tenn.; Stanley Hanks, Winnebago, Minn.; Richard G. Harwood, Cordaville, Mass.; Mary Howard, Elkhorn, Nebr.; John P. Jones, Oak Park, Minn.; J. Norman Leedonn, Newtown, Pa.; R. D. Mayer, Bigelow, Minn.; Ralph W. Miller, Williamsport, Md.; Robert D. Sommers, London, Ohio; Andrew P. Stewart, Belle Vernon, Pa.; P. M. Swartzendruber, Wellman, Iowa, and J. C. Thompson, St. Louis, Mo.

The final milking of Ideal's May Royal's Petunia. Left to right: Stanley W. Clary, Rhode Island State Official Tester; Clifford McBride, owner; Jacob Tanis, Augusta, N. J., breeder, and Clarence Greenie, superintendent Production Testing. Joseph Cabral is the milker and Wilfred Jordan, manager, is at the halter.

Party for "Petunia"

It was a festive occasion at North Farm, Bristol, R. I., on Thursday, January 6, as breeders, sales managers and other dairy leaders gathered to pay tribute to the new National Class Leading cow, Ideal's May Royal's Petunia, as guests of Mr. and Mrs. Clifford R. McBride. Petunia's new National record of 17050 lbs. of milk and 894 lbs. of fat, Sr3, 365C, 2x, placed her first for both milk and fat. This is Petunia's second consecutive National Class Leading record. As a Jr2 she produced 17449 lbs. of milk and 937 lbs. of fat in the 365C—3x division. Ideal's May Royal's Petunia is a daughter of Langwater May Royal, that has 24 P. R. sons and 47 A. R. daughters and out of Elm Glade Petunia, 13652 — 757 — 5yrs — 305C —3x. (Complete details on her breeding and records appeared on page 177 of the January 15 Journal.)

With a crowd of 60 or more on hand by 11:00 a. m., "Petunia" contentedly chewed her cud as she was led out and posed for a series of news photographs. Her breeder, Jake Tanis, beamed as wreaths of yellow and white chrysanthemums, which he and Mrs. Tanis had presented, were tied around the necks of "Petunia" and her two daughters, Ideal's L. D.'s Petunia and Northern Conrad's Petunia, that are also in the North Farm herd. After the pictures had been taken, "Petunia" was led back to her box stall, and Joe Cabral, herdsman who had milked her during this record, took two full buckets of milk from her. The visitors were served champagne right in the barn.

As the folks complimented Clifford R. McBride, he gave full credit to his

Clarence Greenie presenting AR Certificate for this National record to Clifford McBride. Wilfred Jordan is at the halter of "Petunia."

capable manager, Wilfred Jordan, the herdsman, Joe Cabral, and the other men who work with the herd.

Visitors were then shown the balance of the herd, which includes 10 class leading cows that hold 19 places among the leaders. One of the tops is the full sister to Ideal's Superior, Ideal's G. S.'s Susie, 15673—962—Jr2, 18825—1130—Sr3, National Class Leader.

The group was invited to manager Wilfred Jordan's home for refreshments, and then enjoyed a delicious sirloin steak dinner at the Fore 'N AFT.

Following the luncheon, Joseph Pendergast, National fieldman, was at his best as Master of Ceremonies. Mr. and Mrs. Clifford McBride were introduced, and Mr. McBride responded and thanked all for coming. He gave full credit for this top record to Wilfred Jordan and the folks taking care of the herd.

Mr. and Mrs. Jacob Tanis, Augusta, N. J., were introduced. Mr. Tanis related the story of how "Petunia" made her first great record, was then sold in the Franchester Sale, and has again proved her inherited production ability under the capable men at North Farm.

The four McBride brothers, Clifford, Leonard, Frank and Edward, were introduced, and also Frank's son, Lewis.

Brief remarks were made by C. W. Greenie and Ray West of the Club staff, Wilfred Jordan, North Farm manager, Joe Cabral, herdsman, and Stanley Clary, Rhode Island Official Tester.

Joseph Pendergast aptly closed the festivities with the following remarks: "It has been a pleasure today to honor the breeder, owner, manager, milker and tester of this great cow. We also have here today sales managers, any one of which would like to sell her, advertising men who would like to write copy about her, and a bevy of breeders who would all be delighted to own her. We've all enjoyed the day, and in behalf of everyone it's a pleasure to present you, Mr. and Mrs. McBride, this guest book signed by each one of today's guests."

Pennsylvania Farm Show

By A. M. MacKay

Biggest and best can well be used to describe the Guernsey exhibit at the 1955 Pennsylvania Farm Show. Approximately 175 head, 50 of them from 4-H and FFA members, was the largest number shown to date, and the quality of the top animals, especially, was above that of previous years. Judge Henry Thomas, McDonald Farms, Cortland, N. Y., made his placings with dispatch and to the general satisfaction of all.

Blue ribbons were divided among eight exhibitors, with Windy Hill Farm, owned by James D. Berry, Jr., Titusville, the heaviest winner. Mr. Berry had the senior and grand champion male and female on Wyno Beau's Cherub and Nutshell King's Virgie, respectively. Other winnings included junior and reserve champion female, McDonald Farms Le Theda, best uddered cow, Riverview General's Mindella, senior get of sire, best three females, and dairy herd.

Other blue ribbon winners were Leo Rutter, York; E. Baker Pyle, Malvern; A. Hohensee, Scranton; Charles L. Melenyzer, Belle Vernon; H. Ronald Kennel, Mohnton; William H. McCulloch, Shippensburg, and Robert Y. Moffat, Dalton. The junior champion

Nutshell King's Virgie, senior and grand champion female at the Farm Show, exhibited by James D. Berry, Jr., Titusville, Pa.

Wyno Beau's Cherub, senior and grand champion bull at the Pennsylvania Farm Show, exhibited by James D. Berry, Jr., Titusville, Pa.

McDonald Farms Le Theda, junior and reserve champion female at the Pennsylvania Farm Show, exhibited by James D. Berry, Jr., Titusville, Pa.

male was High Star of Rutter Bros., exhibited by Leo Rutter.

The aged bull class was the center of much interest and speculation before the show and while in the ring. Meeting for the first time were Wyno Beau's Cherub, the winner of many championships on the West Coast and Honorable Mention All-American, and Lyrene May's Prince, grand champion at the Farm Show the two previous years, as well as many other top shows in the East. Judge Thomas put the "Cherub" bull on top because of his greater depth of flank and ribbing, being sharper at the withers and stronger in the pasterns. The "Prince" bull had an edge in head and neck.

In the 4-H Club classes, Elsie C. Dodds, Chadds Ford, won grand championship on her cow, Midview Royal's Gertie. This is the third time in a row that Elsie has won this award with the same animal. Next year she hopes to repeat with a daughter of "Gertie." Other blue ribbon winners were J. Yvonne Kennel, Mohnton, who also placed fourth in a strong class of 33 calves in the open show, Byron Martz, Dalmatia, Jerry Rutter, York, and Evalena Platt, Mayport.

Six groups were shown in the County herd class, with York County retiring the plaque donated by the Pennsylvania G. B. A. by winning it for the third time. Second was Berks County, followed by Chester, Washington, Northumberland, and Fayette Counties.

In the 4-H fitting and showmanship contests, Elsie Dodds was a double winner. Second in fitting was Marguerite LeParmentier, Coraopolis, and Michael Rutter, York, was the runner-up in the showmanship competition. In these contests the exhibitors are scored while showing in the individual classes. The top 10 or 12 are then nominated to compete for the fitting and showmanship awards. With some 50 exhibitors competing, it is a real honor just to be nominated for these awards.

In the FFA classes, blue ribbons went to Wilmer Good, Drums, and Paul Cowden, McDonald.

Following is a list of awards.

SENIOR AND GRAND CHAMPION BULL
Wyno Beau's Cherub, James D. Berry, Jr., Titusville.

RESERVE CHAMPION BULL
Lyrene May's Prince, Robert Y. Moffat, Dalton.

JUNIOR CHAMPION BULL
High Star of Rutter Bros., Leo Rutter, York.

SENIOR AND GRAND CHAMPION FEMALE
Nutshell King's Virgie, James D. Berry, Jr.

JUNIOR AND RESERVE CHAMPION FEMALE
McDonald Farms Le Theda, James D. Berry, Jr.

BULL CALF, 4 MONTHS AND UNDER 12
1, High Star of Rutter Bros., Leo Rutter; 2, Rolling Acres A's Happy Boy, William M. McCulloch, Shippensburg; 3, Platt Acres Famous Royal King, Floyd E. and Ruby Platt, Mayport.

BULL, 1 YEAR AND UNDER 18 MONTHS
1, McDonald Farms Mister Puritan, E. Baker Pyle, Malvern; 2, Wilgorlan Farms Robert, H. D. Mummey and Sons, Sunbury; 3, Adolphus Sidney, Adolphus Hohensee, Scranton.

BULL, 18 MONTHS AND UNDER 2 YEARS
1, Adolphus King's Pride, Adolphus Hohensee.

BULL, 2 YEARS AND UNDER 3
1, Charmel's Hi Peers Victor, Charles L. Melenyzer, Belle Vernon.

BULL, 3 YEARS AND OVER
1, Wyno Beau's Cherub, James D. Berry, Jr.; 3, Lyrene May's Prince, Robert Y. Moffat; 3, Rolling Acres Royelen's Ambler, William M. McCulloch.

HEIFER CALF, 4 MONTHS AND UNDER 12
1, Honey Brook Peer's Queen, H. Ronald Kennel, Mohnton; 2, Grayce Farms Viceroy Victoria, Robert Y. Moffat; 3, Le Princess Judy of Rutter Bros., Michael Rutter, York.

HEIFER, 1 YEAR AND UNDER 18 MONTHS
1, Rolling Acres A's Teresa, William H. McCulloch; 2, Windy Hill Farms Dart, James D. Berry, Jr.; 3, Grayce Farms E. Lady, Robert Y. Moffat.

HEIFER, 18 MONTHS AND UNDER 2 YEARS
1, McDonald Farms Le Theda, James D. Berry, Jr.; 2, Le Delight of Rutter Bros., Jerry Rutter, York; 3, Grayce Farms V. Golden Victoria, Robert Y. Moffat.

COW, 2 YEARS AND UNDER 3
1, Brooklawn Pretty Polly, Robert Y. Moffat; 2, Windy Hill Farms Supreme, James D. Berry, Jr.; 3, Rolling Acres A's Elsie, William M. McCulloch.

COW, 3 YEARS AND UNDER 4
1, Llan Fair Charmer Susie, James D. Berry, Jr.; 2, Grayce Farms Pre Glen, Robert Y. Moffat; 3, A. Damian Victor's Darling, Robert Y. Moffat.

COW, 4 YEARS AND UNDER 5
1, Nutshell King's Virgie, James D. Berry, Jr.; 2, Midview Royal's Gertie, Elsie C. Dodds, Chadds Ford; 3, Grayce Farms F. P. Moneta, Robert Y. Moffat.

COW, 5 YEARS AND OVER
1, Franchester Labelle, Charles L. Melenyzer; 2, Riverview General's Mindella, James D. Berry, Jr.; 3, Grayce Farms B. Victoria, Robert Y. Moffat, Jr., and Grace E. Moffat, Dalton.

JUNIOR GET OF SIRE
1, Robert Y. Moffat on get of Langwater Viceroy; 2, James D. Berry, Jr., on get of McDonald Farms Steadfast Orion; 3, William M. McCulloch on get of Rolling Acres Royelen's Ambler.

SENIOR GET OF SIRE
1, James D. Berry, Jr., on get of McDonald Farms High Oris; 2, Robert Y. Moffat on get of Damian Victor of Ridglyvale; 3, Adolphus Hohensee on get of Pine Manor King's Image.

PRODUCE OF DAM
1, Entry, William F. McCulloch; 2, Entry, Charles L. Melenyzer; 3, Entry, Robert Y. Moffat.

COW, ANY AGE,
JUDGED ON UDDER ALONE
1, Riverview General's Mindella, James D. Berry, Jr.; 2, Charmel's Elect's Elaine, Charles L. Melenyzer; 3, Platt Acre's Golden Sunlite, F. E. Platt.

THREE BEST FEMALES
BRED AND OWNED BY EXHIBITOR
1, Entry, James D. Berry, Jr.; 2, Entry, Robert Y. Moffat; 3, Entry, William M. McCulloch.

DAIRY HERD
1, Entry, James D. Berry, Jr.; 2, Entry, Charles L. Melenyzer; 3, Entry, Robert Y. Moffat.

4-H
CHAMPION FEMALE
Midview Royal's Gertie, Elsie C. Dodds.

HEIFER CALF, UNDER 1 YEAR
1, Honey Brook Peer's Vonnie, J. Yvonne Kennel, Mohnton; 2, Avalong Farms Le Agnes, Richard G. Long, York; 3, Wilgorlan Farms Juliet, Wayne D. Mummey, Sunbury.

HEIFER, 1 YEAR AND UNDER 18 MONTHS
1, West Maltas Penny, Byron Martz, Dalmatia; 2, High Gloria of Rutter Bros., Michael Rutter, York; 3, High Rose of Rutter Bros., Richard Alloway, York.

HEIFER, 18 MONTHS AND UNDER 2 YEARS
1, Le Delight of Rutter Bros., Jerry Rutter, York; 2, Licking Creek Bettina, Pauline L. Glosser, Bernville; 3, Bloom's Arlene of Line Valley, Donald M. Rohrer, Lancaster.

COW, 2 YEARS AND UNDER 3
1, Cookie's Silkie of Platt Acres, Evalena Platt, Mayport; 2, Walnut Grove Wister Wonder, H. Ross Ferguson, Jr., Kirkwood; 3, Platt Acres Sioux City Sue, Lavada Platt, Mayport.

COW, 3 YEARS AND OVER
1, Midview Royal's Gertie, Elsie C. Dodds; 2, Northern Conrad's Colleen, Leo Rutter.

COUNTY GROUP
1, York; 2, Berks; 3, Chester.

VOCATIONAL CLASSES
HEIFER CALF, 4 MONTHS AND UNDER 12
1, Mountain View Rolla, Wilmer Good, Drums; 2, Gardenville's Snowflake, Hildegard L. Brand, Pipersville; 3, KC's Dolly, Kenneth C. Witmer, Dalmatia.

HEIFER, 1 YEAR AND UNDER 18 MONTHS
1, Paul's Meadowbrook Butter Cup, Paul Cowden, McDonald; 2, Millick Farms Bertidean, Duane R. Norton, Forksville.

Columbiana-Mahoning Winter Meeting

BY H. E. DENLINGER

THE Columbiana-Mahoning, Ohio, G. B. A. annual winter dinner meeting was held at Columbiana on January 5. Elmer Riehl, president, conducted the meeting, with 45 members and families present.

The entire meeting was one of organizing and planning for the 1955 program, which includes the Eastern Ohio sales, Guernsey Milkshake Bar at the Canfield Fair, District Guernsey Show, and joint advertising in the Ohio Guernsey News-Bulletin.

The annual spring sale at Canfield will be held on April 14 to avoid the usual April milk price drop.

Ed Stratton entertained the group informally. W. C. Roberts, Columbiana Association County Agent, encouraged a stronger 4-H Guernsey program and invited their aid for next year. H. E. Denlinger, of the state office, participated in their program planning. He urged greater GOLDEN GUERNSEY promotion and explained the new proposed State Districting Plan.

The following officers were elected: Elmer Riehl, president; Paul Warrington, vice-president, and W. W. Baughman, secretary-treasurer.

Mudgett Has High Average

By Clarence H. Parsons

Vernon Mudgett, Sterling Junction, Mass., had the high DHIA herd average for 2x milking over ALL BREEDS for herds of 10 or more cows in Massachusetts for 1953. This is the fifth time in the last six years that Mr. Mudgett has won that distinction. In 1952, Mr. Mudgett had the third high officially recognized DHIA average over all breeds on 2x milking and had the high average for the four previous years.

Table I. gives his DHIA averages for the last six years and his rank among the 2x herds, all breeds, for herds of 10 or more cows.

An achievement such as this does not happen overnight and it does not come about by chance. It takes years of careful planning, a lot of hard work, and everlasting attention to details of breeding, feeding, and management.

Mr. Mudgett graduated from Massachusetts Agricultural College in 1923 and then returned to the home farm to start building his herd of Guernseys. It was just 25 years later, in 1948, that he topped the Massachusetts herd averages for the first time.

Dean V. A. Rice, of the University of Massachusetts, has often said that anyone who uses three good bulls, one after the other, will have a high producing herd. Mr. Mudgett didn't stop with three—he has used a succession of top bulls.

Herd Sires

Royal's Legislator was his first sire. This son of Mixter May Royal sired many high-producing cows, including the first four cows in this herd to reach the coveted goal of 100,000 lbs. of milk, lifetime production. All the cows now in the herd are descended from these four "Legislator" daughters and one maternal sister.

Lynbrook Silver Cloud was the next bull. He left many heavy producing daughters, including Deershorn Silver Rose, that is still milking in the herd and had produced up to May 1, 1954, 103,744 lbs. of milk and 5,461 lbs. of fat. Silver Cloud's favorable DHIA proving is given in Table II.

The next bull to be used was Wolfpen Standard. On the average, his daughters did not quite equal their dams in milk production, but he raised the butterfat test from 4.8 per cent to 5.4 per cent, with a resulting increase in total lbs. of butterfat.

Deershorn Foremost was the first home-bred bull to have a significant effect on the herd. He was by Dolly's Foremost of High Rock and out of Deershorn Alice with a lifetime record of 113,604 lbs. of milk and 5,467 lbs. of fat. He has had four class leading daughters and one double granddaughter that was a class leader. His DHIA proving shows a substantial increase on 16 pairs: 16 daughters average 9641 lbs. of milk, 5.0 per cent, 480 lbs. of fat, and 16 dams average 8879 lbs. of milk, 4.6 per cent, 408 lbs. of fat, or an increase of 762 lbs. of milk, .4 per cent, and 72 lbs. of fat. "Foremost" has two daughters that already have nearly 100,000 lbs. of milk to their credit and over 5,000 lbs. of fat.

Cow Families

Not all of the genetic excellence of the herd, however, can be attributed to the bulls used. One of the very fortunate early purchases was the heifer calf, The Idol's Rosette of Medfield. This foundation cow lived to be 13 years of age and had 10 living calves. She had three daughters by Royal's Legislator, the famous "Faith," "Hope," and "Charity." Each of these cows has had an important influence on the present herd.

Several references have been made to lifetime records. Longevity has been stressed by Mr. Mudgett. It takes consistent year after year high production to amass a total of 100,000 lbs. of milk or 5,000 lbs. of fat. He has had five cows reach this goal for milk and seven have made at least 5,000 lbs. of fat. They are: Deershorn Hope, 114,714 lbs. of milk and 5676 lbs. of fat; Deershorn Alice, 113,604—5467; Deershorn Fashion, 113,155—5216; Deershorn Silver Rose, 103,744—5461; Deershorn Perfection, 100,713—5296;

Table I.

Year	*No. Cows*	*Lbs. Milk*	*Per Cent*	*Lbs. Fat*	*Rank in Mass.*
1948	18	10252	5.19	532	1
1949	17	10925	5.24	573	1
1950	19	11058	5.15	570	1
1951	20	10280	5.24	539	1
1952	21	9436	5.31	501	3
1953	23	10594	5.18	549	1

Table II.

Silver Cloud's DHIA Proving

9 Daughters	Average	9696 lbs. Milk	5.1%	498 lbs. Fat
9 Dams	"	8538	4.9	421
	Increase	+1158	+.2	+77

Four daughters of Royal's Legislator, AR: Deershorn Alice, Deershorn Hope, Deershorn Perfection and Deershorn Fashion.

Deershorn Foremost, the first home-bred bull to have a significant effect on the Deershorn herd.

Deershorn Foremost Princess, 98,566—5244, and Deershorn Foremost Dream, 91,143 and 5098.

Feeding

It takes more than cows with a genetic potential for high production to attain a year after year 500-lb. fat herd average. They must be good cows, but they must also be well fed. The basis of Mr. Mudgett's feeding program, like that of most successful dairymen, is the liberal use of high quality roughages.

A considerable amount of alfalfa is raised at Deershorn. Usually the first cutting is put into the silo and the second and third cuttings are harvested as hay. A large amount of Ladino Clover is raised for pasture. Usually the cows get all of their roughage from May 1 until late November from pasture. In the winter they receive all the silage and hay they will eat—hay is kept in front of them at all times. All of the roughage fed to the herd is home-raised and Mr. Mudgett frequently has hay to sell.

A 14 per cent dairy ration has been fed for several years, and the amount fed per cow seldom exceeds 12 lbs. per day. However, Mudgett feels that it is very important to properly fit cows during the dry period and he feeds grain liberally at that time.

Health

Good inheritance and intelligent feeding are not enough to insure high production as altogether too many dairymen know from sad experience. The cows must also be healthy. The Deershorn herd is vaccinated, accredited for Bang's disease, and has practically no mastitis. This herd has had some breeding troubles, as Mr. Mudgett says, "about once in seven years and for no apparent reason." He states that difficulty in getting some cows settled was the big factor in the lower herd average for 1952. The following is an analysis of the calving interval for the past few years:

Length Between Calvings	*No. of Cows*	*Per Cent of Total*
11 months	2	2
12 "	29	33
13 "	29	33
14 "	10	11
15 " or more	17	20

Vernon has a policy of not breeding prior to 80 days after calving. A 12- or 13-month interval is normal if no difficulty is encountered. Sixty-eight per cent of the calvings occurred in less than 14-month intervals, even though this period included the time when some breeding difficulties were encountered. Some repeat breedings constitute the only serious difficulties the herd has had in the last six years. Perhaps Mr. Mudgett has been lucky—or perhaps the use of sanitary measures and constant close attention to the herd has forestalled other troubles.

Management

Cow comfort is extremely important for maximum production. The cows are kept well-bedded and are housed in a stable with Hoard-type stalls. They are turned out for a brief period almost every day throughout the winter except in extreme weather.

Mr. Mudgett states, "It is very important to milk cows quickly and thoroughly and strip after the machines." Proper milking cannot be stressed too much.

The old editions of Henry and Morrison's, "Feeds and Feeding" carried the statement on the fly leaf, "The eye of the master fattens the cattle." How true that is! And the man in charge is just as important with a dairy herd—he is often the most important single factor behind a high herd average. Mr. Mudgett has one man who spends most of his time with the dairy herd and he keeps in close contact with it himself and is the the substitute when the herdsman has his days off.

Good cows, the use of superior sires, the feeding of quality roughage, freedom from disease and watchful management are all important factors for high production. A dairyman cannot neglect one of these and maintain a consistent 500-lb. fat average. The high 2x DHIA herd average, including ALL BREEDS, in Massachusetts for 10 or more cows for five of the last six years is a remarkable achievement. We salute the folks at Deershorn Farm.

Meetings . . .

Kentucky District Meetings

By Ballard K. Bennett

The 1955 district planning meetings for the five active Kentucky district Guernsey Breeders Associations were held the week of January 3 beginning with the Western section of Kentucky on January 4. Marvin McCullough, Orleton Farms, Lexington, newly elected president of the Kentucky G. B. A. attended all five district meetings. This is the first time in several years that a state association officer has been able to attend all the meetings. Mr. McCullough was most anxious to obtain first-hand information on the various districts and to meet as many of the state members as possible. Garlin Bastin, University of Kentucky, Field Agent in Dairying, represented the extension division at each of these meetings.

Organized activity in Kentucky has been increasing steadily for the past year or two, and it is predicted that the year 1955 will be even more active. In each of the district meetings, Mr. Bastin stressed membership and junior activity. His untiring efforts were greatly appreciated by everyone connected with Kentucky Guernseys. He not only contributed to the meetings, but is due considerable credit for organizing the trip.

Ballard K. Bennett, National field representative, also attended all five meetings. He urged the members to do more testing and classifying. Slides of some of the personnel at the home office were shown at each of these meetings as an effort to acquaint the breeders with the various men connected with the organization.

District I

President Claude Newman opened the meeting following a "dutch" dinner in the Tucker's Cafe in Madisonville. A very active participation on the part of those attending resulted in an outstanding program for the year. A district show is planned to be held at Paducah, and Lilburn Allen, Sebree, invited the Western Kentucky district breeders to hold their field day on his farm. Two herds in the district are doing HIR testing, two herds have classified and there are some prospects for more activity in these two fields.

Officers elected for the year were: Earl Batsel, president; Cecil Burnett, vice-president; and Bill Corum, reelected secretary-treasurer.

District III

The second meeting held by the districts for planning their year's activities was in district three, centered around the Campbellsville-Columbia area. President James Woody presided. This group decided to hold their district show at Columbia and to try to stimulate attendance in a new manner, hoping that some prizes could be offered. Johnnie Hutcheson invited the group to begin their farm tours from his farm at Garlin. C. V. Bryan, County Agent, offered his services in planning the farm tour.

Officers were reelected to succeed themselves. Thus, James Woody was retained as president, J. T. Moss, vice-president, and Joe B. Janes, secretary-

treasurer. Directors are J. V. O'Banion, Manville Moss and John Hutcheson.

DISTRICT II

Vernon Brashear, president of the Kentucky District II G. B. A., reviewed the year's activities, doing an excellent job of summarizing the district accomplishments for the past year. Louis Oesteritter, secretary-treasurer, read the minutes of the last meeting and gave the financial report. This group plans to meet to work out details of their program in an effort to make a worth while plan of activities.

Some of the accomplishments reviewed by Mr. Brashear were: The largest membership of any district; a good district show, with excellent attendance; breeder participation in the state sale and state fair, and a good representation at the state meeting. Plans for the year include participation in the state sale and the heifer sale as well. A district show is again in the offing and plans are to be made relative to a field day.

The officers were reelected to succeed themselves, with Vernon Brashear, president; J. L. Coots, vice-president; Louis Oesteritter, secretary-treasurer; and Jack Coots, assistant secretary-treasurer. Directors are: Carlton Youngman, Floyd Cottrell, A. W. Johnson, Edward Kerr, Raymond Kerr and Pem Whitesides.

DISTRICT VI

Alfred Oppeneer, president of District VI, opened the meeting and reviewed the past year's activities, and Professor Monier gave the secretary's report. Activities included a field day and a district show, both of which were considered successful. Plans for the year again include a field day and another district show. July 23 was selected as the date for the show, with London or Annville to be the site, depending on the prospective location available.

President Alfred Oppeneer was reelected to succeed himself, while Dr. W. E. Becknell, Manchester, was elected as vice-president, with Professor H. B. Monier reelected as secretary-treasurer.

DISTRICT IV

The last of the organized district meetings was held in the County Agent's office in Cynthiana. President Everett Lail presided and reviewed the past year's activities. Minutes of the last meeting were read by Mrs. Gilbert Marsh. Marvin McCullough, of the state association, reviewed the state program and stressed membership. E. C. Scheidenhelm, Field Agent in Dairying from the University of Kentucky, reviewed the state sale and discussed the state program. This district also made plans to again hold their combined district show and field day, with efforts to be made toward increasing attendance.

Officers elected were Everett Lail to succeed himself as president; Charles Allison elected as vice-president, and Gilbert Marsh again elected as secretary-treasurer.

Wyoming County Annual Meeting

By JOSEPH PENDERGAST

A most successful annual meeting was held by the Wyoming County G. B. A. in the picturesque village hall located at Wyoming, New York. This attractive brick building, of which the residents of the village are particularly proud, plus the well-decorated tables, greeted everyone upon arrival.

Following a most delicious dinner served by the Wyoming Historical Society, Mrs. Bagg called the meeting to order and introduced directors of the organization and guests. Homer Titus, secretary-treasurer, read the minutes of the last annual meeting and gave the treasurer's report.

Keeping in mind the importance of a strong junior program, the Association again honored one of its outstanding 4-H Club boys, Donald Butler, for his outstanding success in showing Guernseys this past summer. Fred Embury, on behalf of the Association, presented Donald with a three-year subscription to the Farm Quarterly magazine. In making the presentation, Mr. Embury briefly reviewed the accomplishments of this young 4-H member. He stated that Donald showed the grand champion cow at the Pike Fair and was successful in showing three head at the New York State Fair.

Members of the Wyoming County Association were honored this year with the presence of the President of the New York State Guernsey Breeders' Cooperative, Inc., William S. Dunn, Schoharie. Mr. Dunn congratulated the Association for the fine program carried on during the year, and assured the members that the State Association and The American Guernsey Cattle Club were anxious to be of service to all Guernsey breeders through the breed improvement and GOLDEN GUERNSEY programs.

Harry Shappee, of Curtiss Candy Company IMProved Stud Service, told the group about the bulls in use and the services which are available to Guernsey breeders.

Joseph Pendergast, field representative of The American Guernsey Cattle Club, gave an illustrated talk using slide pictures of the personnel from the various divisions of The American Guernsey Cattle Club and pictures of activities carried on by other organizations in the New York and New England territory.

The principal speaker, and a newcomer to New York State, was Arthur Mulford who is GOLDEN GUERNSEY representative of the New York State Cooperative. Mr. Mulford gave an excellent talk on the sale promotion work of GOLDEN GUERNSEY and its value to the consumer.

Gordon Butler, chairman of the State Fair Show Committee, thanked the breeders for their cooperation in getting the animals for the State Fair Show so that Wyoming County could be represented in the County Herd Class. Mr. Butler did a fine job this past year and was again appointed chairman for 1955.

Ronald Wetherwax was appointed Chairman of the 4-H Club Committee and Gordon Butler and Carl Graves were elected to the Board of Directors of the Association.

Indiana District Organizational Meetings

By M. L. DAWDY

ORGANIZATIONAL meetings were held in five of Indiana's seven districts the week of January 3-7, one other district association having met previously on December 2. The purpose of these meetings was to organize each district into a functioning local organization to facilitate Hoosier Guernsey activities. At each meeting, E. T. Wallace, secretary of the Indiana G. B. A., outlined the purpose of each district association and summarized state activities. E. A. Gannon, extension dairyman of Purdue University, reviewed the newly proposed Brucellosis program for Indiana, and M. L. Dawdy, field representative for The American Guernsey Cattle Club, surveyed Guernsey activities in the Middle West.

Officers elected for the respective districts are as follows:

District I, Northwestern Indiana, consisting of Jasper, Lake, La Porte, Newton, Porter, Pulaski and Starke Counties: President, Harvey Thompson, Brook; vice-president, Ray McKinney, Lowell, and secretary-treasurer, Wesley Burkey, Kouts. District II, Northern Indiana, Elkhart, Fulton, Kosciusko, Lagrange, Marshall, Noble and Saint Joseph Counties: President, John Krauter, New Paris; vice-president, Russell Wenger, Goshen, and secretary-treasurer, Joseph Clark, Milford. District III, Northeastern Indiana, Adams, Allen, DeKalb, Grant, Huntington, Wabash, Wells and Whitley Counties: President, Howard O. Stouder, South Whitley; vice-president, Mark E. Miller, Huntington, and secretary-treasurer, Harry Lindstrand, Bluffton. District IV, Eastern Indiana, Blackford, Delaware, Fayette, Hancock, Henry, Jay, Madison, Randolph, Rush, Union and Wayne Counties: President, Clyde

E. Hinshaw, Fountain City; vice-president, Stanley Mangas, Union City, and secretary-treasurer, Kenneth Scott, Muncie. District V, West Central Indiana, Benton, Carroll, Cass, Vermillion, Fountain, Howard, Miami, Parke, Tippecanoe, Warren and White Counties: President, Melvin Young, Greentown; vice-president, Paul Logan, Lafayette, and secretary-treasurer, Russell Moffett, Waynetown. District VI, Mid-State Indiana, Boone, Clinton, Hamilton, Hendricks, Johnson, Marion, Montgomery, Morgan, Putnam, Shelby and Tipton Counties: President, Kenneth Tate, New Augusta; vice-president, Russell Tipton, Mooresville, and secretary-treasurer, Paul List, Indianapolis.

Pennsylvania Annual Meeting

By A. M. MacKay

Five hundred people attended the 24th Annual Meeting of the Pennsylvania G. B. A. held at Harrisburg on January 11. They crowded the morning business session to hear reports of more sales of Golden Guernsey milk, more sales of cattle, and more members than ever before. And with a harmony seldom witnessed in a large organization, new officers were nominated and directors elected to carry on the direction of the rapidly expanding organization.

President Donnell Marshall sounded the keynote of "Count Your Blessings" in his address. This was carried out in the report of the secretary-treasurer, James D. Berry, Jr., showing a successful financial year. Henry Child, chairman of the sales committee, reported 34 public sales, selling 2,164 head, with a total value of approximately half a million dollars. George W. Snyder reported the holding of a very successful State Guernsey Show and the sending of a junior herd to the National Junior Guernsey Show at Waterloo, where they placed second.

William H. Juzi read the report of the Pennsylvania State University herd. This showed an average of 8,137 lbs. of milk and 436 lbs. of fat for the DHIA year ending July 1. With a new herdsman, Clifford Bruce, now in charge, there is a large increase in production, the herd currently going at over a 500-lb. rate.

The report of the Business Manager, William H. Juzi, was one of the highlights of the meeting. It showed Golden Guernsey milk sales for the past year to be 50,165,835 quarts; an increase of 5,362,531 quarts. This total sale is approximately equal to one day's consumption of fluid milk for the entire United States. The association has never failed to show an increase in Golden Guernsey sales, with the largest increase this year, that was almost entirely from the

GOLDEN GUERNSEY Award winners: Ed Wagner, vice-president of Harrisburg Dairies, winner of Pasteurized GOLDEN GUERNSEY sample, and Warren Bucher, Myerstown, raw GOLDEN GUERNSEY milk sample, producer for Wengert Dairies, Lebanon, Pa.

Winners of Brood Cow Certificates: Irvin P. Benedict, Waynesboro, Pa., and J. Thomas Carman, Glen Rock, Pa.

Production Award Winners: Joseph Fetherolf, Schuylkill Haven, Pa.; Gene Harding, Brookville, Pa., William Lewis, Dalton, Pa., and James Werner, Ottsville, Pa.

increased sales of old, established distributors.

Golden Guernsey means an additional half million dollars to the producers in the state, Mr. Juzi estimated. There were a total of 748 producers at the close of the year, a net increase of only seven from the beginning. The 12 per cent net increase in sales from practically the same number of producers indicates increased production per farm. With most farmer's barns now full, future increases must come from higher production per cow with culling of the poor producers.

The past year saw membership in the Association reach a new high of 1,474 members. This was an increase of 241 over the previous year.

E. F. Donahoe, chairman of the nominating committee, brought in the following set of officers: President, James B. Robertson, Paoli; vice-president, Alvin C. Bush, Muncy, and secretary - treasurer, Richard Long, York. They were accepted unanimously. New Directors elected were: District 3, James D. Berry, Jr., Titusville, (reelected); District 4, Gene Harding, Brookville; District 7, Robert Neff, Alexandria, and District 12, Ellis Anders, Lansdale.

William H. Juzi acted as toastmaster at the banquet, introducing the numerous guests and presenting the awards. Featured speaker was R. H. McMurtrie, President of The American Guernsey Cattle Club. In an inspirational manner, he traced the descent of purebred Guernseys down through the 41 generations to the present, with their primary function of providing milk, the only food so designed by nature. That there is still much to be known about milk, and Golden Guernsey milk in particular, was evident from recent research at the Philadelphia Children's Hospital, Mr. McMurtrie stated. There Dr. Spurr and others have just found up to 48 per cent increased growth from rats receiving Golden Guernsey compared with those receiving standard market milk. This growth could not be attributed to the increased caloric intake, and in addition the rats on Golden Guernsey showed a fuller and shinier fur. Similar experiments, Mr. McMurtrie stated, are to be tried in various other parts of the United States, and if similar results are obtained they will demonstrate, even more so, the superior value of Golden Guernsey milk.

Elsie Dodds, whose cow was a member of the herd that won second at the National Junior Guernsey Show, gave a most complete and interesting account of her trip. With her at the head table were the other members showing at the National, Leo Rutter, Michael Rutter, Robert Mumma, Peggy Morrow, and William Cannon.

Dairy Herd Improvement Association Awards were presented to Carmen H. Phillips, Ottsville, for the high cow on twice daily milking in the state. The record of 14060—767—7yrs—8 months on Gardenville Supreme Chime made her a three-time winner of this award. High cow in the state on three times daily milking was Grayce Farms F. P. Shirley, 16269 — 815 — 3years — 8 months, owned by Grayce Farms, Dalton. The highest producing Guernsey herd of over 30 cows was that of W. J. Biever and Son, Schuylkill Haven, with an average of 10153 lbs. of milk and 496 lbs. of fat on 48 cows. High herd under 30 cows was that of Gene Harding, Brookville, with 10620 lbs. of milk and 520 lbs. of fat on 29 cows.

Kenneth L. Gregg, Grove City, won the $150 cash award given by the Association to the outstanding vocational agriculture student with a Guernsey project. Second award of $100 went to Donald M. Herr, Lampeter, and third of $50 to James Reho, Smithton.

Elsie Dodds received the Sewickley Trophy for the champion 4-H Guernsey, a three-time winner of this award.

Brood Cow Certificates, the first presentation of such awards, were given to Thomas Carman, Glen Rock, and Irvin P. Benedict, Waynesboro. A large number of certificates for high official records were presented to the various winners.

Silver trophies for having the highest score samples of pasteurized and raw GOLDEN GUERNSEY milk at the 1955 Pennsylvania Farm Show were presented to Harrisburg Dairies, Inc., and Warren Bucher, Myerstown, respectively.

West Virginia Annual Meeting

By A. M. McKay

WEST VIRGINIA Guernsey breeders met for their annual meeting at Jackson's Mill during the Dairy Short Course. This group, with much of the activity centered around the Clarksburg area, has made much progress during the past year. Three herds were classified, four herds commenced HIR testing, a successful sale was held and the Guernsey showing at the Annual Dairy Show was the best to date. Producers Dairy, to which many of the breeders ship, has been selling Guernsey milk exclusively for the past few years. Recently, however, they signed a GOLDEN GUERNSEY contract, which will further stimulate the breed in the area.

Officers for the coming year were reelected: John Davisson, president, and J. B. Maxwell, secretary-treasurer. Directors are Worthy Hall, John Davisson, Griffith Johnson, L. B. Crickenberger, James Allen, Paul Noy and Charles Hart. B. M. Davisson was reelected a director of the Dairy Show.

Plans for the coming year include encouragement of new breeders, classification in September, a sale, showing at the Dairy Show, and support for 4-H and FFA activities.

Lancaster County, Pa., Annual Meeting

By WILLIAM H. JUZI

LANCASTER COUNTY G. B. A. members and their families gathered for their annual meeting at the Rhoades Tavern, Quarryville, Pa., on December 20. The dining room was filled to capacity, with 161 in attendance, which included 31 4-H Club youngsters who were guests of the Association. During the meal, guests were entertained with music of local talent, including a saxophone duet by B. Snavely Garber and his son.

Lewis Shoemaker, Jr., president of the association, conducted the business meeting with dispatch, first calling on Melvin Stoltzfus for his secretary-treasurer's report. Chairmen of the various committees who gave brief reports, included C. Stanley Hess for the tour committee; Harry Mumma for the field day; Hayes Hastings for the calf award, and Raymond Witmer for the DHIA. A special trophy was awarded to Hither Hills Farm, J. Collins McSparran, owner, Drumore, for having the highest average of any Guernsey herd on DHIA test in Lancaster County. There are 11 active DHIA Associations in the county.

Jerome Rhoades, received a Guernsey jug for having the highest score for GOLDEN GUERNSEY milk at the Farm Show last January.

Every member present received one of the new Lancaster County G. B. A. directories. R. A. Rohrer, chairman of the Directory Committee, together with Melvin Stoltzfus and Hayes Hastings, are to be commended for their splendid work on the directory.

Hervey Ferguson, Richard Maule, and Raymond Witmer, were elected as new directors. The directors will meet in January to elect officers.

William H. Juzi, representative for the Pennsylvania G. B. A. gave a short talk on the accomplishments of the State Association during the past year.

A feature of the program was a regularly conducted meeting of the 4-H Club. Faye Bushong, president, presided and each member present reported on his Guernsey project. One of the most promising reports was given by Robert Bushong whose 4-H Club cow has just recently given birth to her second set of twin heifer calves. He certainly is getting a fast start in the business! The six youngsters who were picked to show their calves at the Reading District Show were presented with a check for $4.50. Hayes Hastings, leader of the group, reported that at the beginning of the year 48 members had signed up, 44 of which completed their projects.

New York Winter Meetings

By JOHN A. SIMS

ANNUAL meetings of district clubs covering most of New York State were held during the week of December 6. W. S. Dunn, Schoharie, president of the State Guernsey Co-Operative, attended each of these meetings. Also attending each of the meetings was John A. Sims and/or Arthur L. Mulford from the state Guernsey office, and

Owners, managers, or test cow milkers of farms that received production leader certificates at the Pennsylvania banquet: Front row, Phillip W. Smith, Henry T. Child, James D. Berry, Jr., Isabelle Chamberlin, Mrs. J. W. Ferris, J. Thomas Carman, Francis Sattizahn and Elmer Salisbury; second row, J. W. Ferris, James Dodds, Kenneth Berry, James Werner, Earl Plants, Miller C. Long, Eugene Seasholtz, Kenneth Bender, Francis L. Fulton, Paul Priddy, Howard Bomberger, Ray Jenson, M. L. Janssen, Raymond Witmer, and Joseph Fetherolf; third row, Russell Kramer, Merrill Zimmerman, Fred Weigle, Otis Dodson, Robert Neff, Gene Harding, Clifford Bruce, James Stradnick, William Lewis, Onyx Pool, A. N. Gustafson and Karl Diener.

Joseph Pendergast, The American Guernsey Cattle Club fieldman.

Each meeting had a good representation of breeders from the area, and much enthusiasm was displayed at the making of aggressive plans for 1955 programs. Guernsey milk was featured as a part of the menu at each of the meetings.

ALLEGANY TRI-COUNTY

This group met on December 6 in Belmont, with some 30 people in attendance. President Charles G. Smith, Fillmore, called the meeting to order and introduced the evening's entertainer, who mystified the crowd with a wide repertoire of magic tricks.

The report of Secretary-Treasurer Arby R. Swift showed the organization to be in a sound financial condition. Suggested for special emphasis in next year's program was a group classification of several herds in the area. Some of the breeders present indicated their interest in such a program.

Directors whose terms expired at this meeting were Fred McVey, Black Creek, and Arby Swift, Cuba. Both these men were reelected for three-year-terms. The full slate of officers and directors for the coming year are: Charles G. Smith, Fillmore, president; Fred McVey, Black Creek, vice-president, and Arby Swift, Cuba, secretary-treasurer. Ira Z. Williams, Delevan, David Wing, Hinsdale, and Samuel R. Isaman, Arkport, are directors, and Ira Z. Williams is Western New York Sale Committee representative.

WESTERN NEW YORK

Professor Sam Slack, of the Cornell University Animal Husbandry Extension Staff, was the feature speaker at this meeting held on December 14 at Jamestown. His excellent talk centered around the subject of economical feeding for greater profit. Among the important features contributing to such a program, as pointed out by Professor Slack, are maximum use of high quality roughage, high average productive ability of the cows in the herd, and proper level of grain feeding according to the inherited ability of each cow.

Opening remarks were made by President Ruth Jackson, Ashville, before turning over the program to Dr. James M. Carr, chairman of the program committee. During the business session, the group heard with interest the reports of committee chairmen and of the secretary-treasurer, R. P. Hewes. The concise and well organized report of the 1954 Western New York Sale, presented by Sale Chairman Charles F. Rogers, was especially interesting.

Awards were presented to outstanding 4-H project members for 1954 achievements, as follows: Edgar Gross, Sinclairville, exhibitor of the grand champion Guernsey at the County Fair; Edmon Lampson, Conewango Valley, exhibitor of the reserve champion Guernsey at the County Fair; Teddy Beckman, fitting and showmanship, and William Marsh, Cattaraugus, county Guernsey project champion.

The complete slate of 1955 officers and directors is as follows: C. W. Ryder, Fredonia, president; James M. Carr, Little Valley, vice-president, and Raymond P. Hewes, Mayville, secretary-treasurer. Mrs. Frank Hadley, Cherry Creek and Miss Ruth Jackson, Ashville, are directors.

WAYNE COUNTY

The Wayne County Guernsey Club held their annual business meeting on December 17 at North Rose, New York. This club carried out a full program of activities in 1954, with excellent success, which included a parish show, annual sale, 4-H heifer sale, judging school and tour. C. M. Hepburn, Ontario, presided over the meeting.

A discussion of 1955 activities covered a wide range. First it was voted to hold the annual spring sale on Friday, April 29, at the Palmyra Fairgrounds. It was also voted to again hold a parish show, in view of the good response to the first such show held in 1954. Details are to be handled by the Show and Sale Committee. In discussing County Fair Show awards it was voted to discontinue the $5.00 per animal to open class exhibitors, but the show committee will consider special awards for top winners.

The terms of directors Clifford W. Smith and R. P. Outhouse expired at this meeting, and Mr. Smith expressed his desire to be relieved of his duties as director and secretary-treasurer for the coming term. Replacing him as director for three years is Luther Jennejahn, Hilton. R. P. Outhouse was reelected for a three-year-term. Officers and directors are: R. P. Outhouse, Canandaigua, president, Leon Van Quekelberg, Newark, vice-president; C. M. Hepburn, Ontario, secretary-treasurer, with Glenn Giesy, Lyons, Raymond Luke, Williamson, and Luther Jennejahn, Hilton, directors.

South Central Ohio Meeting

By R. W. BISHOP

THE annual meeting of the South Central Ohio G. B. A. was held in Pickerington on January 10 with 50 in attendance. Immediately following the noon luncheon, President Ed Haaf called the business session to order and Secretary Paul Haynes gave last year's report. Ralph Turley reported that 125 head of Guernseys were shown at the 1954 district show, and asked that each member thank the donors of trophies for the show.

Special guests introduced included Richard Stafford, of the Diamond Milk Products, Columbus; William Deeds, of the Deeds Brothers Dairy, Lancaster; Charles Baldwin, of Central Ohio Breeding Association, and H. F. Thayer, County Agent of Fairfield County.

Ted Kohler a member of the state Membership and Policy Committee outlined the proposed districting plan recommended by that committee, and led a discussion on the subject. Several expressed the opinion that each district should elect their own directors rather than the entire membership at the state meeting.

Ed Haaf and John L. McKitrick were named as nominees for state directors from proposed District 6. In the local association election, Ralph Turley was elected as president and Paul Haynes was reelected as secretary-treasurer.

R. W. Bishop of the state association presented the state program for 1955 and emphasized the necessity for a more aggressive GOLDEN GUERNSEY milk program in Ohio and the need for more quality Guernseys.

Northern Virginia Meeting

By A. M. MACKAY

SOME 40 Northern Virginia Guernsey breeders met for dinner at the Laurel Brigade Inn, Leesburg, on January 14. Following a delicious steak dinner, William H. Cockerel conducted a short business meeting. New officers elected were: President, Joe Kincaid; vice-president, William Hale, and secretary-treasurer, William Piggott. Directors are H. D. Menken, W. T. Smith, M. H. Chittum and Miss Aisy Sullivan. It was voted to have an annual membership fee of $1.00. The directors plan a second meeting to complete a plan of activity for the year.

W. Clark Fleming, Jr., manager of Bayville Farms, Norfolk, was a guest at the meeting and told of some of the operations at Bayville and of their success in selling GOLDEN GUERNSEY milk. Robert McLaughlin, field secretary of the Maryland Co-op G. B. A., who services the Washington market to which most of the milk from this area goes, reported on recent sales campaigns. K. M. Mace, secretary of the Virginia G. B. A., and A. M. MacKay, of The American Guernsey Cattle Club, brought news of their respective organizations.

The meeting concluded with the first showing in Virginia of the new American Guernsey Cattle Club film, "Golden Heritage."

Cows Tell Story . . .

(Continued from page 415)

we could grind the concentrate to go along with the roughage, the greater the service we were doing the cow. As time went on and practical feeders ran into problems of off-feed conditions, lower level of digestive action and at times even impaction, they themselves gradually acquired the art of coarsening up the feed in an attempt to offset this trouble. They found that with the finer ground feed they could feed only to a certain level without producing a disturbance in the digestive tract, and that whenever they attempted to feed at a higher level they either threw the cow off feed, or if she did eat larger amounts, they had to be constantly on their toes to keep her functioning correctly. The writer has had the pleasure and opportunity of talking to a very large number of feeders who were doing outstanding work in the production field. In few instances did I find any of these feeders who were inclined to think that fine feeds were the answer to his production problems. In most every instance the feeder's experience indicated to him that the coarser the feed the less trouble he would have with the cow as an individual in maintaining her milk flow and protecting her udder.

The reactions of these top feeders from a practical standpoint indicated very positively that the closer the concentrate fed to the cow would correspond in physical quality to the roughage, the greater the level of safety in the establishment of a real production background. Mother Nature designed the cow basically to handle roughage material and this, of course, is one of the reasons the cow has such a place in our basic economy. As we increase the cow's production capacity we should take a cue from Mother Nature and give the cow a feed designed to meet as much as possible the natural design of her digestive system. This is definitely an example of "Mother Knows Best."

None of us hesitate to let our animals eat all the hay and all the pasture which they will consume. If the cow happens to break loose from her stanchion and get to a hay rack, or break out of the barn and get into the pasture, we have no fear of what will happen as a result of her over-indulgence because it is natural for the cow from earliest days forward to the present to handle large amounts of roughage material. By the same token we establish the same level of safety in feeding a concentrate through the developing of coarseness and openness as a physical background by rolling, flaking and crimping the grains and pelleting the fine material.

Some criticism is heard of the open, coarse type feed, from the basis that in rolling or flaking the grains some of the feeding value is lost. For example, we realize that when we flake corn, we destroy most of its vitamin A content. Fundamentally, of course, corn is a carbohydrate with high energy values and such is its role in a dairy ration. Its vitamin A content is actually negligible in amount, and it is not considered as a vitamin A source in formulating feeds. However, realizing there is some loss of vitamin A, it is replaced in the feed in much higher amounts than that which is lost. In every case where there is a loss of important material through processing of the grains, these factors are recognized and returned to the mixture in vitamin and mineral content, and always with a safe measure of leeway.

There have also been reports that performance with finely ground feeds as compared with coarsely ground feed shows no difference, if any, in favor of the finely ground feed. These comparisons have never been made with cows of outstanding production ability and have always been on a short time basis. The only measurement has been production, and production for this relatively short period of time. The safety factor of the open type, plus the increased health level evidenced, including less trouble with the udder and reproduction plus the ability of the cow to approach her breed in capability year in and year out, have not been taken into consideration. There is also the fact that researchers in many fields start with the same raw materials and with the same objective in mind, but the results are very divergent—some good, others complete failures. It should not be considered from our remarks that coarseness alone in a ration overcomes all the short-comings of a poor or medium ration by merely altering the physical background.

Even with short time comparisons in production which might show no advantage of a coarse feed over a finely ground feed, the feeder using a finely ground feed still finds himself confronted with having a very limited level at which he can feed for fear of throwing the cow off feed or even impaction, and believes it not only wise but necessary to rest a cow the year following her making of a good record.

There is no doubt that if we establish ourselves on a medium level of production, a coarsely ground feed is not a necessity, but when we attempt to obtain from the animals their best returns we must work from this basis of establishing a heavier eating habit consistently; we must establish a high level of pallatability and incorporate all safety factors possible, just as a modern car requires higher octane gas and oil with the new safety factors incorporated. Performance has always been the proof of theory (and this must be performance over a long period of time with ALL factors taken into consideration) and feeders who have consistently used an open, loose type feed have consistently obtained top performance, which is definite proof.

Short tests, plus theory, minus practical application, gives an answer that is at odds with the advanced successful feeder and the answer the cow herself gives in performance over a protracted period. Cows and feeders have been the reason for the decided acceptance of feeds built around the flake, the roll and the pellet.

Chat . . .

Allen Herrick, Starlake Farm, Norwich, Vt., and Oscar D. Crabtree, Putnam, Conn., were recent visitors at The American Guernsey Cattle Club.

In talking with Allen and Oscar we learned that the newly founded Starlake Farm herd, owned by Philip G. Cole and Allen Herrick, Norwich, Vt., has already been moved into the new barn. This new building will not actually be completed until about March 1.

The Starlake Farm consists of approximately 600 acres and was purchased in June, 1953. The herd now has 40 head and in service is Nyala King's Financier. "Financier" is sired by Fairlawn Ermine's King, a son of Fairlawn H. Eastern King, out of Fairlawn Peerless Ermine, 17855—893—8yrs. He is out of Douglaston Baroness Julia, 12155—615—Jr2C, 16215—825—Jr4C, and 13143—668—8yrs—305C—2x, she by Douglaston Crown Prince, AR, out of Douglaston Princess Julia, 15399—745—AA, two AR sons and two AR daughters.

The animals in the Starlake Farm herd were all purchased through Oscar Crabtree of the Dunn, Harwood and Crabtree Sales Service. Allen reports they plan to continue their building operation and will gradually expand their present herd.

Warren Watson, Hemlock, Mich., a GOLDEN GUERNSEY producer for Borden's-Sani Seal Dairies, is a very busy man. His herd consists of over 30 cows in milk, some 30 young things, plus his farm work, and no hired help.

National Purebred Dairy Cattle Association Annual Meeting

THE annual meeting of the National Purebred Dairy Cattle Association was held January 20 and 21 in Cleveland, Ohio. New officers elected were Paul Bennetch, Plainsboro, N. J., president; J. Homer Remsberg, Middletown, Md., vice-president, and Karl B. Musser, Peterborough, N. H., secretary-treasurer.

Keynoting this event, retiring President R. F. Loree, Madison, N. J., reported on meetings with USDA officials, including Secretary of Agriculture, Ezra Taft Benson, and an appearance before the Senate Appropriations Committee. He reviewed the industrial and dairy pictures, stressing these points of optimism, "Disposable income is likely to be as large or larger than it was in 1953; construction is estimated to be four to five billion dollars greater; perhaps as many as 1,200,000 single family houses will be started in 1955. . .

"On the whole, our economists generally look for a good first half of 1955, with continuous business improvement. . . .

"I suggest that business confidence in the Government at Washington was a highly contributing factor to the smallness of the recession of 1953-54, and to the upturn we are presently enjoying. . . .

"Our growth of population (19 million from 1940 to 1950 and 10 million since 1950), but more particularly our industrial growth, has brought us to a serious water shortage problem. Our growing total production output, estimated to increase as much as 60 per cent within the next 10 years, raises the question of possible power shortage within 50 years.

"Before World War II, our sales of electronic products were but 25 million dollars, while in 1954 they were over five billions. If radio and television are included, sales exceeded eight billion dollars; over seven million television sets alone were produced in 1954. There are over 32½ million television sets in use today. Who knows what new giant industry may appear tomorrow!"

Committee Progress

Much of the work of PDCA is accomplished through committees working in the interest of our purebred industry.

The blood typing work has been discontinued at Ohio State University, and a committee is now in contact with officials at the University of California in an effort to determine if arrangements can be made to have this work carried on at that institution.

The production testing committee recommends that in HIR testing the average number of milkings per day to be supervised shall not exceed 90, except for variations that may be approved by the state superintendent of official testing.

The type and show committee made the following recommendations:

1. That the PDCA use the "Showing and Judging Procedures" booklet developed by The American Guernsey Cattle Club, giving credit to the Club for developing it, and offer it as a practical guide for conducting dairy shows.

2. That State PDCA's be encouraged to work with their local fair managers to effect greater sanitation in the handling of milk at shows.

3. That this committee contact members of the original committee that developed the uniform score cards and review research available regarding type in heifers, with the objective of recommending a statement that could supplement the cow score card with reference to calves and yearlings.

Dr. H. A. Herman, executive Secretary of the NAAB presented an outstanding report on artificial breeding in this country, and thanked and complimented the breed associations for their full co-operation. His full report will appear in a future issue of the Journal.

E. S. Estel and William Ogilvie, managers respectively of the National Dairy Cattle Congress and the International Dairy Show, spoke briefly on their plans for greater shows this fall.

Dr. Hodgson Speaks

Main speaker at this meeting was Dr. R. E. Hodgson, Chief, Dairy Husbandry Research Branch, Agricultural Research Service, USDA. A complete report on the national dairy research program was covered by Dr. Hodgson.

In his opening remarks about milk, he said, "Milk and its products have contributed to the steady improvement in the nutritional status of the people. Scientists for years have been unraveling the mysteries of nutrition by the discovery that numerous substances, such as minerals, vitamins and amino acids, are essential for life. They invariably have found that these substances are present in milk in good proportion. I predict that as still new nutrients are discovered to be essential for life, they also will be found in milk, nature's most nearly perfect food.

"Most of the nutrients needed in the diet can be obtained from milk or milk products at comparatively low unit cost. Milk and its products contribute more than one-fourth of the major nutrients to the average American diet for about one-fifth of the food dollar expended.

"The dairy cow is the most important animal from the standpoint of producing human food from farm crops, such as forages, that are not suitable for direct human consumption. Conservationists tell us that in keeping with good land use practices considerable acreages of the land in farms should be kept in forage crops. The dairy cow is the most efficient farm animal in transforming these crops into human food.

"We are trying our best to produce as much information, both of basic and practical nature, as we can, that will be useful to all dairy farmers. We approach our job objectively and report our results as they come. We are desirous of serving the industry to our utmost ability and invite your sympathetic support and co-operation."

'56 Meeting

The next annual meeting will be held in January, 1956, in Springfield, Massachusetts.

Stark-Portage-Summit, Ohio, Meeting

By H. E. Denlinger

THIS was the smallest of the Ohio winter meetings, with only 15 in attendance. Leland Bingham, vice-president, acted as chairman for the day in the absence of Alvin Rhoades, president. Following a delicious luncheon, the afternoon was largely spent in exploring the possibilities of a 1955 Guernsey program in that area.

Officers and directors reelected were: Leland Bingham, president; Gilbert Plute, vice-president; Gerald Klick, secretary-treasurer. Directors are Raymond Brenner, Arthur Harville, Carroll Harville, and Earl Lindsay. The Golden Guernsey committee includes Kenneth Renner, chairman, Raymond Brenner, Martin Klick, and Earl Lindsay. They were instructed to keep in touch with the Canton Market Administrator's office for the next hearing date, as efforts will be made to secure a weighted average producer butterfat differential in that market.

University of Massachusetts Receives Outstanding Addition to Dairy Herd

2 Top Bred Bulls and 12 Females

PRESIDENT J. PAUL MATHER, University of Massachusetts, Amherst, announces an important addition to its herd of registered Guernsey cattle from Howland Farm, Brattleboro, Vt., through its owner, Weston Howland, Boston industrialist, whose home is in Milton Massachusetts.

President Mather went on to state that this gift had been prompted on the part of Mr. Howland because of the valuable assistance received in his breeding program from the University of Massachusetts. It has been very gratifying, declared President Mather, that the help and assistance given by Dr. Victor A. Rice and other members of the University agricultural staff has brought about so generous a response by Mr. Howland. This gift is the tangible evidence of the successful carrying out of the purposes for which the Agricultural College was founded in 1876.

Included in the animals presented to the University are seven cows which have completed 13 AR yearly records. The average of these records was 16150 lbs. of milk and 855 lbs. of fat, with a test of 5.29 per cent. In terms of twice-a-day milking, for 10 months, these figures would be 11300 lbs. of milk and 600 lbs. of fat, or twice the production of the average cow in Massachusetts.

Many of the animals are now safe in calf to a son of Flying Horse Bandmaster out of Hominy Hill Prince's Harp. In 1954 this cow broke all records for all breeds as a junior two-year-old when she milked 16739 lbs. of milk and produced 1017 lbs. of fat in 365 days.

The Howland herd has been noted for the development of several outstanding cow families during recent years, says Dr. Rice, who for many years has been head of the Animal Husbandry Department at the University of Massachusetts. Two-thirds of the animals included in the gift are from two of the best of these families. There are a number of younger animals yet to freshen for the first time, and two young bulls whose type and parentage hold much promise for the future of the Guernsey herd at the University.

This group of animals includes one daughter of Green Meads Noble, a bull responsible for much of the foundation excellence of the Howland herd; six daughters and one grandson of Flying Horse Bandmaster, and five daughters and one son of McDonald Farms Jerry.

One of the two young bulls included in the gift is a son of Howland Gay Flute's Bandmaster out of a 938-lb. daughter of Clara's Heartsease Butterfat. The other is a son of McDonald Farms Jerry, out of Meadow Lodge Gay Flute, a half-sister to the dam of "Bandmaster."

Breeders throughout America are well aware of what this outstanding and worth while contribution can mean to the promotion of the Guernsey breed. It is important that Colleges and State Universities have top Guernseys in their herds. These Universities have many future dairymen who are studying, comparing and observing, with a critical eye, the different dairy breeds in their herds. They are impressed by good cows in any dairy breed, and if Guernseys are outstanding, and shine by comparison, a real job of breed promotion is done. These students, instructors and professors, as well as visitors to State University herds, because of the favorable impression created, will do a real job of promoting the Guernsey breed. It behooves all Guernsey breeders, whenever possible, to follow Mr. Howland's example, and contribute to the improvement of the State University Guernsey herds.

Animals included in this generous gift to the University of Massachusetts were carefully chosen by Mr. Howland, with the idea of providing an excellent foundation in some of the outstanding Guernsey families of the day. From this foundation, the University officials confidently expect to build one of the best Guernsey herds in New England.

Transfer of Guernseys from the Weston Howland Farm, Brattleboro, Vt., being made in the Boston office of Joseph W. Bartlett, chairman of the Board of Trustees of the University of Massachusetts. Left to right: President Jean Paul Mather, Mr. Bartlett, Mr. Howland and Dale H. Sieling, dean of the School of Agriculture and Horticulture at the University.

Chat . . .

Mr. and Mrs. Ray N. West, Westlawn Farms, Yakima, Wash., were both run-down by a car on New Year's day. They were crossing the main street and were in the crosswalk when a youthful driver swung around the corner and ran directly into them.

Mrs. West suffered a concussion when struck and thrown out of the path of the car. She is now improving steadily, but will be hospitalized for about three weeks. Mr. West grabbed the car and prevented his being run over. He was badly bruised.

The driver of the car is still in jail.

The Northeastern Hay Drying Association will hold its third annual meeting at the engineering building, New Jersey Agricultural Experiment Station, New Brunswick, N. J., on March 23, at 1:00 p. m. A hay show will be held in conjunction with the meeting. Anyone interested in producing good hay is invited to attend.

Stanley Short, Hemlock, Mich., a GOLDEN GUERNSEY producer for Huebner Dairy, was returning home from deer hunting and turned his car over several times. It is reported Stanley will be in the hospital for two months.

Milk Dealers' Buying And Selling Prices In January 1955

			Dealers' Buying Prices (F.O.B.) City		Selling Prices for Standard Milk					
			FLUID MILK		WHOLESALE		RETAIL			
			Paid For Milk of Basic Fat Test Per Cwt.	Allowance 1/16% B. F.	Bulk Per Gal.	Bottled Per Quart	Homes Per S. Qt.	Homes Per 2 Qts.	Delivered to Stores Per S. Qt.	Delivered to Stores Per M. QT.Cont.
			Dollars	Cents	Cents	Cents	Cents	Cents	Cents	Cents
Ala.	(S)	— Birmingham	6.20	5.0	—	22¾	25	49	25	49
Ariz.		— Phoenix	(D.R.)	13.8	—	—	21	42	20	39
		Tucson		(N.D.)	—	19	22	44	—	—
Ark.	(F)	— Ft. Smith	5.44	7.4	68	16½	20	—	—	—
Cal.	(S)	— Fresno	4.68	10.0	57	17¼	20½	40	19½	38
		— Los Angeles	5.25	10.0	64	17½	21½	42-43	20	40
		— Sacramento	4.83	10.0	61	17¼	20½	41	19½	39
		— San Francisco	5.00	10.0	67	18	21½	42	20½	40
Colo.		— Denver	(D.R.)	16.8	83	21	24	47	22½-23	45-46
Conn.	(S**)	— New Haven	6.04	8.0	86	21½-22½	24½	—	24½-25½	51
D. C.		— Washington	6.60	8.0	85	22-23	24½	22½-23½	22-25	43
Fla.	(S)	— Jacksonville	7.19	—	94	25	27	—	27	—
		Miami	7.094	5.8	92	24	26	—	26	—
Ga.	(S)	— Atlanta-Aug. Col.—Macon	6.66	7.0	86	22½-23½	25-26	—	25-26	—
Idaho		— Boise	(D.R.)	11.5	68	18	19½	39	20	39
Ill.	(F)	— Chicago	3.80	—	71	20½	25½	50	20½-23½	40
		— Springfield	4.35	7.0	78	20	22	20-21	20-22	—
Ind.		— Evansville	4.883	7.1	—	20-21	23-24	—	23-24	
	(F)	— Ft. Wayne		(N.D.)	67	18	21	41	19-20	37-39
	(F)	— Gary	3.80	—	71	20½	24	45-47	24	45
		— Indianapolis		(N.D.)	72	19	22	41	22	41
Iowa		— Des Moines	4.44	—	68	17½	19½-20½	—	19½-20½	—
Kans.	(F)	— Wichita	5.06	7.2	74	16	18	35	16-17	29-33
Ky.	(F)	— Louisville		(N.D.)	76	19½	23	45	21-23	41-45
Me.	(S)	— Aug. & Ptld.	6.43	8.0	—	21½-22½	24-25	—	24-25	—
Md.		— Baltimore	5.77	8.0	82	21½	23½	—	23½	—
Mass.	(F-S**)	— Boston	6.17	7.8(E)	84	20½-21½	24½-25	—	23-25	—
		— Fall River	6.46	7.8(E)	—	22-23	24½	—	23½-24½	—
		— Lowell-Lawrence	6.17	7.8(E)	—	21½	24	—	—	—
		— Springfield & Worcester	6.17	7.8(E)	82	21	24	—	22½	—
Mich.		— Battle Creek	4.30	6.5	—	16½	19	—	19	—
	(F)	— Detroit		(N.D.)	74	19	22	—	19-22	34-42
		— Kalamazoo	4.75	6.0	68	17½	20	39	20	39
		— Lansing		(N.D.)	—	—	—	—	—	—
Minn.	(F)	— Minneapolis	3.601	—	63	17	21	38	16-18	32
Miss.	(F)	— Jackson	5.85	7.2	88	22	24	47-48	24	47-48
Mo.	(F)	— Springfield	4.01	7.2	80	20	23	45	22-23	85-86
Mont.	(S)	— Lewistown	—	—	72	18½-19½	21-22	—	21-22	—
Nebr.	(F)	— Lincoln		(N.D.)	74	19	22	43	22	43
		— Omaha		(N.D.)	66	17	20-22	40	19-20	38-40
N. H.	(S)	— Concord	6.17	7.8(E)	82	21-22	23½-24½	—	23½-24½	—
N. J.	(S)	— Camden-Trenton	5.87	6.0	84	22	24½	—	23½	—
		— Newark	5.87	6.0	86	22½	25½	—	24	—
N. Y.		— Albany		(N.D.)	78-84	—	23	—	23-24	—
	(S**)	— Buffalo	6.00	7.0	84	22½	25½	—	24-25	—
	(FS**)	— New York	6.00-6.29	4.0	80-86	20-23	26	—	21½-24½	—
N. C.	(S)	— Asheville	6.25	6.0	86	23	25	—	25	—
		— Durham	6.25	6.0	85-88	23-24	25-26	50-51	25-26	51
N. D.		— Fargo-Moorhead	(D.R.)	11.0	66	18	21	41	20	35-39
Ohio		— Akron		(N.D.)	62	18	21	38	—	33
	(F)	— Cincinnati		(N.D.)	72	18½	22½	44	20½-22½	40-44
	(F)	— Cleveland		(N.D.)	66	18	21	—	20	37
	(F)	— Columbus		(N.D.)	70	18	20	38	19-20	36-38
	(F)	— Dayton		(N.D.)	72	19	21	—	21	—
Okla.	(F)	— Oklahoma City	5.280	7.45	88	23	26	51	25	49
Ore.		— Portland	5.24	6.6	72-76	18½	21½	—	19½-20	39
Pa.	(S)	— Harrisburg	5.90	5.0	82	21	23	—	23	—
	(F)	— Philadelphia	5.69	5.0	82	20½	23½	—	22	—
		— Pittsburgh	6.315	5.0	89-90	22½-23½	25	50	24-25	48
R. I.	(S)	— Providence	6.80	7.9(E)	—	22-23	25-26	49-51	24-25	—
S. C.		— Charleston	6.20	7.0	84	22	24	47	24	—
		— Columbia	6.20	7.0	80	21-22	23-24	—	22-24	—
S. D.	(F)	— Sioux Falls	4.56	9.3	72	—	21-22	45	19-20	41
Tenn.	(F)	— Knoxville	5.31	7.7	—	—	—	—	—	—
	(F)	— Memphis	5.37	7.2	60	—	20	37	19-20	35-37
	(F)	— Nashville	4.573	7.7	74	20½	23	45	23	43-45
Texas		— Austin	6.22	7.0	—	21½-22½	24-25	47-49	24-25	47-49
	(F)	— Dallas	5.911	7.4	84	22½	25-26	49	—	—
		— El Paso	6.15-6.20	8-7(u) 10-9(d)	84	21-22	25	48	24-25	39-44
		— Houston	6.71	7.0	—	—	26	—	24-25	—
Utah		— Salt Lake	5.184	7.8(u) 14.4(d)	71	18	21	42	20	40
Vt.	(S)	— Bellows Falls		(N.D.)	76	20	22	—	22	—
Va.	(S)	— Alex.-Arlington	7.00	8.0	85	22	24½	—	22½	45
		— Norfolk-Portsmouth	6.76	6.0	80	23½	25½	51	25½	51
		— Richmond	6.76	6.0	86	23	25	50	24	48
Wash.		— Bremerton	5.25	7.0	74	19½	21½	42	21-21½	39-41
	(F)	— Everett	5.240	7.4	—	18¾	21½	—	20½-21	39
	(F)	— Seattle	5.240	7.4	75	19	21½	—	20½-21	39-41
		— Spokane		(N.D.)	—	—	21	—	21	—
W. Va.		— Charleston	(D.R.)	14.34	—	21½	23	46	23	44-46
	(F)	— Huntington		(N.D.)	82	20½	23	—	23	—
Wis.		— Green Bay		(N.D.)	64	17	20	39	18-19	34½-37
		— Kenosha	3.71	7.2	68	18½	21	42	21	40-42
		— Madison		(N.D.)	—	—	22	—	19-21	—
	(F)	— Milwaukee	3.761	—	65-67	17½	20	38-40	18-20	35-38
Wyo.		— Cheyenne		(N.D.)	68	18½-19½	21-22	—	21-22	—

S — Where State is marked (S) all cities are under State Control Board
S** — Producer price only under State control.
F — Cities are under Federal control.
FS** — Producer price under Federal and State control.

D.R. — Payment is made in direct ratio to butterfat content.
N.D. — Not determined.
E. — Estimated.
u. — Up
d. — Down

Something New

Plastic Pipe Layer

A NEW implement has been designed for effortless laying of plastic pipe, engineered and built by Franklin Plastics, Inc., Franklin, Pennsylvania. The Franklin Plastic Pipe Layer is constructed for a three point hitch, but may be adapted to any farm tractor. Operating at tractor speeds, the amazing device will uncover a trench, lay in the pipe 14 to 20 inches deep, and back fill, all in a simple continuous operation. The "Pipe Layer" is available for immediate delivery. Franklin Plastics, Inc., also produces "Dur-X" flexible plastic pipe for all cold water applications. It weighs only one-eighth as much as metal, cannot rot or corrode, resists liming up, will not burst if water freezes in it, and may be installed with only a pocket knife and screw driver.

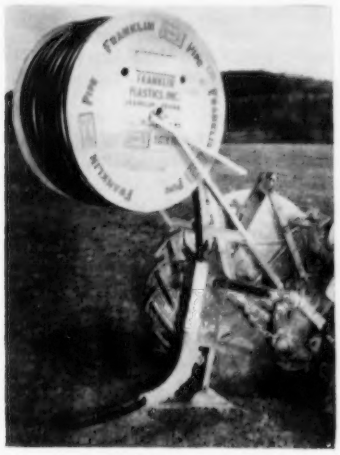

Franklin Plastic Pipe Layer

Social Security Guide

THE *Farmer's Social Security Guide* has been published by Service Publishing Company, 210 Benedum Trees Building, Pittsburgh, 22, Pennsylvania. The *Guide* is a complete, yet concise, explanation of the many new Social Security benefits voted to farmers by the last session of the Congress.

Starting in January, 1955, over three million farm owners and operators will be eligible to receive Social Security coverage for the first time. Requirements for farm workers, meanwhile, have been re-defined and simplified in many instances.

The 28-page *Guide* explains in simple language how all classes of farm personnel can secure the greatest possible income under the new law.

Single copies of the *Farmer's Social Security Guide* can be obtained from the publisher for 50 cents each. Quantity discounts are allowed on purchases of 100 copies or more by farmers' associations and other groups.

New Feeding Method

A NEW development in calf feeding that promises to revolutionize feeding equipment has been introduced by McMillen Feed Mills, Fort Wayne, Indiana. Nurs-A-Calf Bag, is called "Nature's Way" to feed calves because this soft plastic bag closely resembles the cow's own udder in many respects. Most important, say the company's dairy nutritionists, when the milk is gone, the bag collapses like the udder, so the calf cannot suck air.

New Forage Harvesters

PAPEC MACHINE COMPANY, Shortsville, N. Y., has two new forage harvester models which will be on the market this coming season. The new Model 62 will replace the former Model 161 and Model 92 will replace Model 181.

The new Papec harvesters have a number of superior features, most important of which is their new "Quick-Couple." This device makes it possible to install the three attachments—direct cut, hay pick-up, and row-crop—much easier and quicker than in the past.

Nylons for Bossie

IDENTIFICATION tags molded of white "Zytel" nylon resin are the latest fashion note for dairy and beef cattle. Individual numbers are deeply engraved in these tags and filled in with black neoprene synthetic rubber. The result is an easily read identification number which, grueling tests indicate, will remain legible almost indefinitely. This is a considerable advantage over engraved or stamped metal tags from which numbers frequently rub off. The nylon tags are guaranteed to be unbreakable by the tag manufacturer, George W. Bock, P. O. Box 133, Mattoon, Illinois.

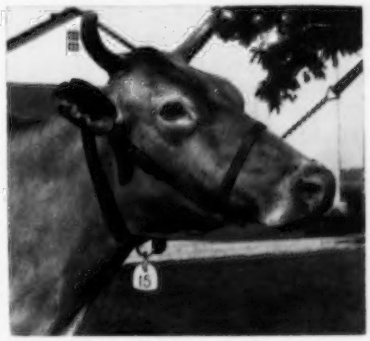

Bossie's identification tag is molded of tough "Zytel" nylon resin.

Eight-Bale Hay Lift

THE Papec Machine Company, Shortsville, N. Y., has just placed on the market a new eight-bale hay lift. It is easy to operate and works on a stacker or gin pole, and may be used with any hay carrier. Eight bales are lifted at a time from the load to mow. The Papec lift frame is tubular and angle steel, with tines 5/8" carbon steel, 10" long. Weight 70 lbs. It is available to dealers and distributors direct from the factory.

Papec's eight-bale hay lift.

Easy-All Comfort Stall

STANDARD EQUIPMENT, INC., of Bel Air, Md., has recently closed their "Name the Stall" contest. The judges have selected the following winners: First prize, with the name of "Easy-All Comfort Stall" has been awarded to Glenda Carpenter, New Cumberland, West Virginia. The second prize was awarded to Elmer Carpenter, New Cumberland, West Virginia. The name submitted by him was E-Z-All Comfort Stall. Third prize was awarded to Alberta C. West, Willsboro, N. Y., who submitted the name of "Adjusto Ease Comfort Stall." Standard Equipment, Inc., wishes to thank all contestants for the thought and time they put into their entries.

The judges noted, while considering all entries, that the most outstanding word was "easy." Standard Equipment, Inc., has designed and marketed this Easy-All Comfort Stall for just that purpose, to make it easy for dairymen to work with these comfort stalls, and further to make it easy and comfortable for the cow.

Guernseys Are Noted for

Persistent, Profitable Production

Changes Among the Leaders

AR LEADERS

IDEAL'S BEACON'S NORA
20395—1001—Sr4—365C—3x
10th Fat Production
8th Milk Production

Sire: Ideal's Beacon.
S.: Ideal's Susie's Noranda.
D.: Quincy Ultra Wild Rose.
Dam: Welcome Lane's Nina.
S.: Lybarger's Searchlight.
D.: Elmer's Aldine.
B.: Jacob Tanis, Augusta, N. J.
O.: Erwin K. Wetzel, Mooresville, Ind.
Born: Feb. 27, 1949. Calved: Nov. 15, 1953.
Calved: Jan. 11, 1955.
Supervised by Purdue University, Lafayette, Ind.

OSBORNE HILL KING'S ELVA
14099—684—Jr2—365C—2x
5th Fat Production
2nd Milk Production

Sire: Blakeford Tranquil's King.
S.: Blakeford Lord Jim.
D.: Blakeford Tranquil.
Dam: Ratcliffe Manor Emily.
S.: Jewell's Cathedral King.
D.: Delhaven Cecelia.
B. & O.: J. W. McCoy, West Chester, Pa.
Born: May 29, 1951. Calved: Nov. 13, 1953.
Calved: Jan. 12, 1955.
Supervised by Pennsylvania State University, State College, Pa.

NORGERT'S VAL. QUEENIDA
13340—576—Jr2—305C—2x
3rd Milk Production

Sire: Langwater Valerian.
S.: Langwater Valencian.
D.: Labelle of Langwater.
Dam: Norgert's Queenida.
S.: Boulder Bridge Galahad.
D.: Arcadian Queenida.
B. & O.: Est. N. F. McNaught, Elgin, Ill.
Born: June 8, 1951. Calved: Oct. 28, 1953.
Calved: Dec. 3, 1954.
Supervised by University of Illinois, Urbana, Ill.

IDEAL'S JUBILEE'S WINNIE
16122—928—Jr2—365C—3x
3rd Fat Production

Sire: Ideal's Jubilee.
S.: Ideal's Rose Jewel.
D.: Ideal's Jewel's Fanny Glen.

Ideal's Beacon's Nora
20395—1001—Sr4—365C—3x

Osborne Hill King's Elva
14099—684—Jr2—365C—2x

Dam: Ideal's Edward's Wilma.
S.: Ideal's King Edward.
D. Ideal's Satellite's Fanny.
B. & O.: John Tanis, Augusta, N. J.
Born: June 20, 1951. Calved: Oct. 7, 1953.
Calved: Jan. 16, 1955.
Supervised by N. J. Experiment Station, New Brunswick, N. J.

PLATTCO LUBAS' CAMELIA
13238—728—Jr3—365—2x
7th Fat Production

Sire: Adohr Lubas Priceless.
S.: Surrogate's Lubas of Adhor.
D.: Adohr Cascade Paula.
Dam: Panorama Camelia.
S.: Adohr Eldor Clift.
D.: Camelia of La Anita.
B. & O.: George E. Platt Company, Canoga Park, Calif.
Born: Jan. 28, 1950. Calved: July 25, 1953.
Supervised by University of California, Davis, Calif.

HIR RECORDS

SUNY LEA GAY MAID
11885—681—Sr4—HIR—305C—2x
4th Fat Production

Sire: Wethersfield Nutmeg.
S.: Wethersfield Prince Charming.
D.: Wethersfield Luxury.
Dam: Sunny Lea Dairymaid.
S.: King Sequel of Sunny Lea.
D.: Crescent Iona Judy Lee.
B.: Walter Greer, Washington, Conn.
O.: Raymond H. Storm, Washington Depot, Conn.
Born: May 12, 1949. Calved: Dec. 5, 1953.
Calved: Jan. 17, 1955.
Supervised by University of Connecticut, Storrs, Conn.

LAUREL LOCKS ELECTRA
15083—661—11yrs—HIR—305C—2x
8th Milk Production

Sire: Laurel Locks Valleywood.
S.: Atamannsit Corinthian.
D.: Valleywood Honesty.
Dam: Laurel Locks Regent's Lotto.
S.: Laurel Locks Regent.
D.: Laurel Jolly's Lotto.
B.: Donnell Marshall, Pottstown, Pa.
O.: S. H. Huber, Dalton, Pa.
Born: May 21, 1942. Calved: Nov. 23, 1953.
Calved: Dec. 2, 1954.
Supervised by Pennsylvania State University, State College, Pa.

GENE'S JANET
11377—474—Sr2—HIR—305C—2x
9th Milk Production

Sire: Eth-Mead R. Coronation Gene.
S.: Douglaston Baron Raienier.
D.: Playhaven M. Geraldine.
Dam.: Rose's Rose of Cewald Farm.
S.: Wey Acres Grandee's Irman.
D.: Rose of Silver Maples.
B. & O.: I. B. Scofield, Grand Blanc, Mich.
Born: Jan. 26, 1951. Calved: Nov. 3, 1953.
Calved: Dec. 5, 1954.
Supervised by Michigan State College, East Lansing, Mich.

ABBIE'S BELLANN
15401—684—9yrs—HIR—365C—2x
9th Milk Production

Sire: Mayor's Emblem of Excellence.
S.: Gayhead's Lord Mayor.
D.: Loyalty's Fanny.

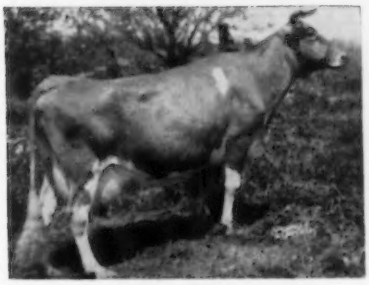

Abbie's Bellann
15401—684—9yrs—HIR—365C—2x

Dam: Rex's Belle Abbie.
S.: Waldorf R. S. Music Master.
D.: Big Heart's Bellann.

B.: Ward Clickner, Poestenkill, N.Y.

O.: Ethel Payne, Millerton, N. Y.

Born: July 8, 1944. Calved: Oct. 25, 1953.

Calved: Nov. 17, 1954.

Supervised by Cornell University, Ithaca, N. Y.

LYNWORTH JOAN

11141—591—Sr2—HIR—305C—2x

5th Fat Production

Sire: Madrey Farm Steadfast.
S.: Bournedale Sensation.
D.: Madrey Farm Daybright.

Dam: Lynworth Charity.
S.: McDonald Farms Archer.
D.: Lynworth Joy.

B. & O.: L. W. Sheldon's Sons, Fulton, N. Y.

Born: Mar. 24, 1951. Calved: Nov. 16, 1953.

Calved: Dec. 6, 1954.

Supervised by Cornell University, Ithaca, N. Y.

HONEY'S HONORA OF C. D.

14638—805—5yrs—HIR—395C—2x

4th Fat Production

Sire: St. Albans Actor Grandee.
S.: McDonald Farms Grandee.
D.: St. Albans Actor's Zettie.

Dam: Happy's Honey of C. D.
S.: Meadow Lodge King's Baron.
D.: Meadow Lodge Happiness.

B. & O.: J. L. Nelson, Wichita, Kan.

Born: Sept. 20, 1948. Calved: Nov. 9, 1953.

Calved: Nov. 20, 1954.

Supervised by Kansas State College, Manhattan, Kan.

Honey's Honora of C. D.
14638—805—5yrs—HIR—305C—2x

SUNESLOPE'S GENE BREEZE

12796—597—Sr3—HIR—305C—2x
8th Milk Production

Sire: Gene of Rose Hill.
S.: Kenfleur's Dicta Laddie.
D.: Gene Goldie.

Dam: Suneslope's Betsy Lou.
S.: Old Farmstead Leader.
D.: Brezzy of Suneslope.

B. & O.: O. R. Bentley and Son, Ames, Iowa.

Born: Mar. 3, 1950. Calved: Jan. 24, 1954.

Calved: Jan. 1, 1955.

Supervised by Iowa State College, Ames, Iowa.

SUPERB'S FERN ROSE

14205—660—Sr4—HIR—305C—2x
2nd Milk Production
5th Fat Production

Sire: Curtiss Candy Levity Superb.
S.: Green Meads Levity King.
D.: Curtiss Candy Sapphire.

Dam: Royal's Fern Rose.
S.: Playhaven Y. Royal.
D.: Fern Rambling Rose.

B.: Ralph Tratt, Whitewater, Wis.

O.: Carl A. Peinhardt, Cullman, Ala.

Born: Jan. 1, 1949. Calved: Nov. 13, 1953.

Calved: Dec. 6, 1954.

Supervised by Alabama Polytechnic Institute, Auburn, Ala.

National Leader in Fat

Harrington's Julie Ann, Reentry

1st Fat Production
8th Milk Production
5yrs—HIR—305C—2x

HARRINGTON'S JULIE ANN, bred by A. Lee Harrington, Guilford, Maine, and now owned by Rita C. and Arthur Baruth, South Kent, Conn., keeps right on rolling along making class leading records. Her present National record is the third consecutive National class leader record, and each time she has also been a milk class leader, one of which was a National record. She produced as a Jr3—HIR—305C—2x, 13063—684, first in fat and second in milk, and as a Jr4—HIR—305C—2x, 15807—858, first in fat and first in milk. Both records were made by her breeder. She started her last lactation in Mr. Harrington's herd and was sold to Mr. and Mrs. Baruth this past summer. Now, as a five-year-old, HIR—305C—2x, she produced 15092 lbs. of milk and 833 lbs. of fat, placing first in fat production and eighth in milk production.

Julie Ann's sire, Tarbell Radiant Legacy, formerly used by the Maine Artificial Breeding Association, is a DHIA Proved Sire. He was by Tarbell Farms Noble Leader, eight PR sons and 49 AR daughters, 10 over 600 lbs. of fat and 25 over 500 pounds. "Legacy" was out of Tarbell Farms Peerless Lassie, 9827—526—GGG.

On the dam's side, "Julie Ann" traces to two good breeding establishments in Maine, Oaklands Farm, Gardiner, Maine, and Clearview Farms, Winthrop, Maine. Her dam, Oaklands Nettie Ann, was by Clearview Valor's Fashion, 11 AR daughters, and out of Oaklands Netta, 11771—516—DD.

"Julie Ann" calved on January 20 to the service of Tarbell Golden Marmion, owned by the Maine Breeding Cooperative.

Sire: Tarbell Radiant Legacy.
Dam: Oaklands Nettie Ann.
Breeder: A. Lee Harrington, Guilford, Maine.
Owner: Rita C. & Arthur Baruth, South Kent, Conn.
Born: Nov. 15, 1948. Calved: Dec. 9, 1953.
Calved: Jan. 20, 1955.
Supervised by University of Connecticut, Storrs, Conn.
2 Milkings Daily. Total Milkings: 610.
Began Test: Dec. 12, 1953. Finished: Oct. 12, 1954.

	Milk	Butter Fat		Days On Test
Record:	15092	5.5	833	305

Chat . . .

A short intensive course of instruction of interest to dairy cattle herdsmen will be conducted at the Pennsylvania State University, State College, Pa., from March 28 to April 1. The course is designed to help those who wish to review, or to secure, the latest current information on subjects related to dairy farm management. The latest information and practices will be presented in the short course on dairy cattle breeding, including artificial breeding, feeding, management, involving milk production, calf raising, soils, forages and pastures, dairy farm records, physiology of reproduction, and current research results. Attention will also be given to disease prevention. For an application write to Director of Short Courses, College of Agriculture, The Pennsylvania State University, State College, Pennsylvania.

Dr. James W. Crowl, Centreville, Md., long a leader in Eastern Shore Guernsey circles, was drowned on January 10 while duck hunting near his home. A veterinarian for both the federal and state governments, he owned several farms and helped many breeders get their start with Guernseys.

Osborne Hill Etta (E '53)
13076—603—Jr3—365C—3x
16410—778—Jr4—365C—3x
*17412—801—8yrs—305C—2x

ETTA is representative of the strength in the OSBORNE HILL breeding program

CLASS LEADER 6th in milk

1 — She has two full sisters in the herd —
OSBORNE HILL KING'S ELVA
14099—684—Jr2—365C—2x
CLASS LEADER 2nd in milk, 5th in fat
OSBORNE HILL EMILY'S KEEPSAKE
4325—210—Jr2—2x in 131 days

2 — She has a most attractive yearling maternal sister

3 — Her dam, RATCLIFFE MANOR EMILY, VG '53, is currently making over 600 at 11yrs, on 2x, and is in calf to Blakeford Coronel. (Blakeford Coronel and Blakeford Tranquil's King, the sire of ETTA, are ⅞ brothers-in-blood.)

4 — Her son, OSBORNE HILL JEWELER, is in heavy service here and his first daughter to freshen will make over 60 lbs. of fat in her first month, Jr2—2x.

5 — Her daughters, EMMETTA and PERRESS, full sisters to JEWELER, will be fresh in August, and certainly have the "eye appeal" at this stage.

6 — Her other two paternal sisters in the herd are —
OSBORNE HILL TRANQUIL'S DESIRE, VG '53
15742—737—6yrs—365C—2x
OSBORNE HILL MATILDA, VG '53
15203—737—8yrs—365C—2x (pending)

7 — 70 of the 79 home-bred animals at OSBORNE HILL carry one or more crosses to ETTA'S sire, Blakeford Tranquil's King, or her maternal grandsire, Jewell's Cathedral King, or both.

8 — These records are made by machine, 2x, and the herd is fed our home-grown roughages and grains.

9 — We have two JEWELER sons, 7 months old, for sale — one out of an Excellent 608—Sr2, the other out of a Very Good 755—Sr2

"A PROGRAM ASSURING REPEATABLE PERFORMANCE"

OSBORNE HILL FARM

WEST CHESTER, PENNSYLVANIA

2 miles South of West Chester on South New St. Road

J. W. McCOY, Owner — HENRY T. CHILD, Manager

Chat . . .

Milton Hult, President of the National Dairy Council, announces that 40 dairy industry executives from nearly every major section of the United States have been elected to serve as members of the Board of Directors of the National Dairy Council for the year 1955. Nine of the nationally known dairymen are serving as members of the Board for the first time, and included in this group are Robert H. Lage, Stede Well Farm, Davenport, Iowa, a Guernsey breeder and producer of GOLDEN GUERNSEY, and E. D. Mitchell, Biltmore Dairy Farms, Biltmore, N. C., a GOLDEN GUERNSEY distributor. Other GOLDEN GUERNSEY distributors reelected to the Board are J. Ridgely Parks, Embassy Dairy, Washington, D. C.; R. H. Reeves, Carlson-Frink Company, Denver, Colo.; Paul E. Reinhold, Foremost Dairies, Inc., Jacksonville, Fla., and W. G. Riedel, Sanitary Farm Dairies, Inc., St. Paul, Minnesota.

Rev. C. J. Olander, Tchula, Miss., was recently married to Mrs. Dollie Meyer. Rev. and Mrs. Olander are residing on a plantation on the edge of West Tchula.

Woodrow Follett has recently accepted the position as manager for Stevens Brothers, Edgewood Farm, North Andover, Massachusetts. Woody was formerly manager for S. S. Yates, Saddleback Farm, Dorset, Vt., and more recently was located with Edward G. and Elinor W. Janeway, Middletown Farm, South Londonderry, Vermont. This recent move on the part of the Follett's is just like coming home, for 14 years ago Woody was working at Edgewood Farm.

It has often been said that good cattle and enthusiastic breeders are where you find them. Such a case is Steve Spencer, Attica, Mich., who owns only a few head of Guernseys on a small acreage. In 1950, Mr. Spencer purchased from Howard H. Colby, Colby Dale Farm, Romeo, Mich., at $600, Longbarn C. Finch, a junior yearling that was state champion of the Michigan junior show. Richard took her to the National Guernsey Junior Show where she was bred to Lyrene May Prince and the resulting heifer was sold to Robert Y. Moffat, Grayce Farms, Dalton, Pa., for $700 at 22 months of age.

Last year, as a senior four-year-old, Longbarn C. Finch produced 16400 lbs. of milk and 700 lbs. of fat in 312 days on twice daily milking, with the local DHIA tester assisting Mr. Spencer with the records as a personal favor. Mr. Spencer became so entranced with the performance of his Guernseys that he placed his small herd on DHIA test when Longbarn C. Finch calved September 29, 1954. In October she milked up to 77.9 lbs. and in November, her high day was 79.6 lbs. of milk. In the middle of December she was still milking around 77 lbs. a day on twice daily milking. Mr. Spencer feels she may reach 18000 lbs. of milk on DHIA testing this year. His herd is small in size, but his enthusiasm for Guernseys is tremendous.

W. T. McClelland, Shamrock Guernsey Farm, Tucson, Ariz., plans to take a freighter from Los Angeles, go down the West Coast and come back up the East Coast, starting some time in May and being gone slightly over three months. He says he has had a yearning to go to South America for the past 10 years.

Fire destroyed 70 cows and the barns of George M. Knight, Jr., Darlington, Md., on January 20. Starting during the night, it was only possible to save 20 or so animals, many of them so bably burned that they had to be destroyed. Firemen from a dozen surrounding communities were able to save the house and two silos. The loss was partly covered by insurance.

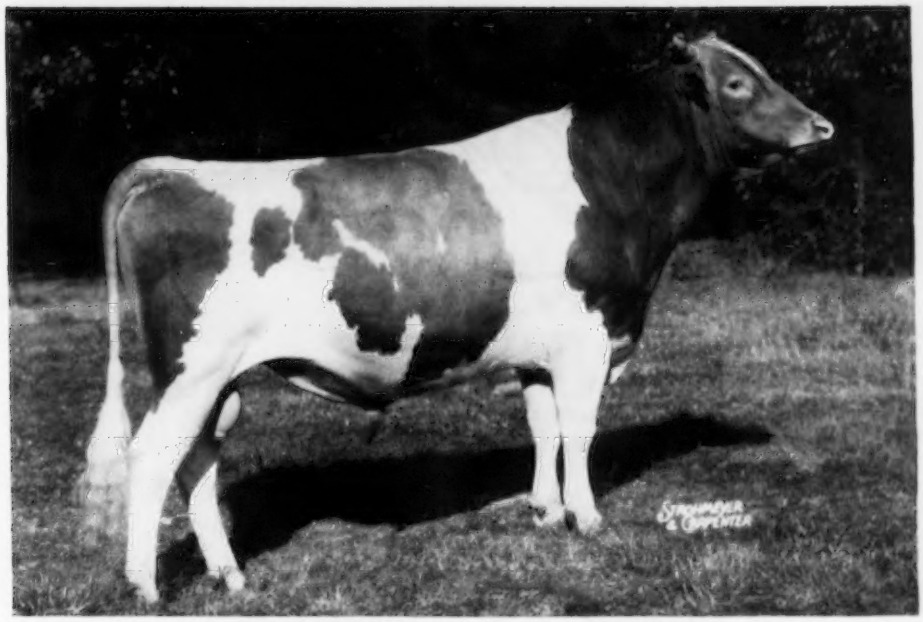

WELCOME IN CLARA'S OBERLAND

Stop Searching - - - **Here's the one you've been looking for.**
A son of the 1954 Honorable Mention 2-year-old.

Henslee Farms V. Fame

Born February 7, 1954

FAME is by Coldspring's B.R. Forcaster, AR, he a son of Coldspring's Beauty's Romulus out of Coldspring's H. Country Flower, 15782—786—6yrs—365.

His Dam ← **Both In Our Herd** → His Dam's Dam

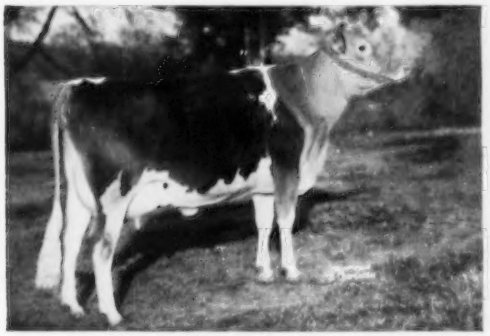

WESTERN GLOW FAME'S VIRTUE
On test with 13411—552—Jr2 in 317 days—2x.
1954 Honorable Mention 2-year-old. 1st 2-year-old, Ky., Tenn., and 1st and Res. Ch., Mid-South Fair, 1954.

VIRTUE OF ALDARRA
11591—622—Jr3—305C—2x, 13175—623—Jr4—305C—2x
17978—883—5yrs—365—2x
1st 2 Yrs., P.I.E., 1951; 1st 3 Yrs., Sr. & Gr. Ch., Ohio, Ind., Ky., Tenn., Ala., 1952.

Will send price and pedigree on request.

EDWARD B. HENSLEE, Owner
FLOYD KRAUTER, Manager

GOLDEN GUERNSEY

HENSLEE FARMS

R.F.D., Kingston Springs, Tennessee
Tel. — Nashville exchange 85574

Bang's Free Certified T. B. Accredited

MR. and MRS.
JOHN R. KIMBERLY
Owners

Laurel Heaney, Manager

Paul Porter, Herdsman

Neenah, Wisconsin

Eskdale Farms

FACTS

The record attendance for a baseball game was established (October 10, 1948) in the fifth game of the World Series, when 86,288 paid their way into Municipal Stadium in Cleveland, Ohio.

The most home runs for a season is 60, and the most home runs for a lifetime is 714. Both records were held by one of baseball's greatest players, George Herman (Babe) Ruth.

Cypress in Mexico considered oldest and largest tree. An isolated tree reported to be larger and older than California's famous sequoia, is the cypress at Santa Maria de Tule, 6 miles from Oaxaca. The girth of the trunk is 112 feet, five feet above the ground; diameter 36 feet, height 140 feet, branch spread 150 feet. It takes 28 persons with outstretched arms to circle the tree.

Dallas has the largest State Fair in the United States. It now occupies 187 acres, about 2 miles from downtown Dallas, and is valued at $35,000,000. It has the Cotton Bowl Stadium (capacity 75,-440), 4 museums, an auditorium seating 4,301, an acquarium, ice arena, grandstand, exhibit buildings containing over 1,000,000 square feet, livestock barns, and amusement park.

Citation was the first horse to earn more than a million dollars for his owners. He was retired at the age of six, July 19, 1951.

In 1951, Austen Samulstuen at Steamboat Springs, Colorado, made a ski jump of 316 feet for an unofficial American record.

The longest scoreless tie in baseball was between Brooklyn and Cincinnati at Brooklyn, New York, on September 11, 1946. The game was called on account of darkness after 4 hours and 40 minutes of play. The game went 19 innings.

The Eskdale Farms herd has been classified 6 times since 1947, and each time the herd has shown a definite improvement. In 1953, 21 head were classified and 95% of the animals were above the line.

3 Excellent
9 Very Good
8 Desirable
1 Acceptable

14 Excellent in Dairy Character
6 Very Good in Dairy Character

8 Excellent in Body Capacity
7 Very Good in Body Capacity

13 Excellent or Very Good in Mammary System

We believe that cows like these, cows that have demonstrated through classification, and through official production performance, are the kind you would select as the dam of a herd bull. YOU DON'T HAVE TO GUESS ABOUT ESKDALE COWS . . . WE CLASSIFY . . . WE TEST . . . THE RECORDS SPEAK FOR THEMSELVES.

MAKE YOUR NEXT BULL CALF AN ESKDALE BRED BULL.

WRITE US YOUR NEEDS. VISIT OUR FARM.

VISITORS AND INQUIRIES ALWAYS WELCOME.

VETERINARY PRODUCTS DIRECT to YOU

All the latest effective treatments employed by leading veterinarians and herdsmen. *Discounts available on quantity shipments.*

Write for our Dairy Bulletin and Veterinary Catalog.

ANCHOR SERUM CO.
of INDIANA, INC.
INDIANAPOLIS 6, INDIANA

For
Indiana Guernseys
write
THE RUSSELL GEORGE SALES SERVICE
Lebanon, Indiana

Subscribe to the Journal!

WHY GROW OLD... *before your time?*

INSTALL A FARM ENGINEERED **Badger Barn Cleaner** AND MAKE LIFE EASIER

THERE'S A BADGER FOR EVERY SIZE BARN!

ORDER NOW FOR SUMMER INSTALLATION
USE OUR BADGER EASY PAYMENT PLAN
Write for complete information on Badger Barn Cleaners, Silo Unloaders and Barn Equipment.

Installation and Service Specialists in All Dairy Sections of U.S.A. and Canada

WE OWN A Badger Barn Cleaner
THIS SIGN ON A FARM TELLS THE INSIDE STORY

BADGER-NORTHLAND INC.
BOX 31, DEPT. B KAUKAUNA, WIS.

IF YOU BELIEVE
Good Records Are Good Business
Then You Should be Interested in
OUR MODERN HERD BOOK

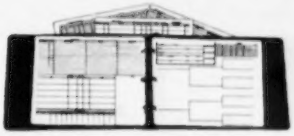

Because
Good Records IS Our Business

We believe our Herd Book is the finest on the market. The fact that so many of the old established farms, IN ALL BREEDS, have changed to our books, seems to confirm that belief. The Herd Book with 60 herd sheets, special sire progeny sheets, bull calf sheets (just added), printed indexes, etc., is only $9.75 postpaid.

LIKE EVERYTHING ELSE WE SELL, IT IS SOLD ON A SATISFACTION GUARANTEED BASIS.

And Of Course
Our Little 3x5 Pocket Herd Record

The fastest selling item in herd record history. It is now being used by EVERY BREED in 39 STATES, CANADA, COSTA RICA and NICARAGUA. It certainly gets around and makes a lot of friends. Comes in a beautiful memo book with 60 herd sheets, special sheets, etc., for $4.50 postpaid. Additional fillers $2.65 pp.

SEND FOR THESE BOOKS.
YOU HAVE NOTHING TO LOSE.

R. M. KINROSS
HERD RECORD SYSTEMS
509 Main St. Warren, R. I.

Dairymen to Coordinate on Research Information

A PLAN designed to speed up dollar returns on the investment in dairy industry research is announced by the Dairywide Coordinating Committee on Nutrition Research.

A five-point program will make nutrition information available to all segments of dairying. The information will be usable in advertising,

PATENTED
KANT-KOM-OFF COW BLANKETS

NEW LOW PRICES!
$3.75 AND UP
FREE CATALOG
TAILORED TO FIT

R. LAACKE CO.
1033 W. Walnut St. • Milwaukee, Wis.

STROHMEYER & CARPENTER, Inc.
Photographers of Animals
White Plains - Box 788 - New York

Daisy Cattle Markers

Solid brass tags and brass-plated chain.
No. 21—FOR NECK. Adjustable. Tags numbered both sides. $13.25 per dozen.
No. 17—FOR HORNS. Adjustable. $9.20 per dozen.
No. 38—DOUBLE PLATE NECK CHAIN. Upper portion strap, lower portion chain. $14.50 per dozen.
Write for catalog. Sample mailed for $1.00.
GOLDEN ARROW FARMS
Dept. 7 Box 7 Huntington, Indiana

SCOTTDEL
FEED MIXER
MIXES FEED FAST—BLENDS INGREDIENTS THOROUGHLY
6 Sizes
15, 25, 40, 45, 80 & 120 bu. capacity
WRITE Dept. GB
SCOTTDEL, Inc.
SWANTON, OHIO

Please mention the Journal when answering our advertisers!

Save Effort with the **Mojonnier LOW DESIGN BULK COOLER**

On the 100, 150 and 200 gallon Bulk Coolers the floor-to-tank top dimension is only 32¼".

- Mojonnier Low Design Bulk Coolers save labor and effort in the milk house. The actual floor-to-tank top dimension of the 300 gallon Mojonnier Bulk Cooler is only 34 inches, reducing pouring effort.
- Mojonnier Bulk Coolers are of rounded bottom construction for easy cleaning, inside and out, and the all stainless steel construction helps too.
- Milk is quickly cooled to 34-36° F, at lowest possible power cost.
- Decide to enjoy the advantages of the convenient, efficient Mojonnier Low Bulk Cooler. Bulletin 290 gladly sent upon request.

MOJONNIER BROS. CO.
Dept. G-2 4601 W. Ohio St.
Chicago 44, Illinois

Mojonnier BULK MILK SYSTEM

Seath and Shultz
SALES SERVICE

Consignment and Dispersal Sales — Private Sales

Consultant Service on Management and Breeding Problems

— Your Inquiries Invited —

MIKE SEATH
Far Hills, N. J.
Ph. Millington
7-0756

E. M. GRANGER, Jr.
Auctioneer

EARL SHULTZ
Peterborough, N. H.
Ph. Peterborough
124

300 LB. FEED MIXER

only $99.50

New Low Prices

with MOLASSES BLENDER

$114.00

Uniformly mixes up to 300 lbs. dry feed and blends in molasses in 2 to 5 minutes. Tilts to dump load. ½ H.P. motor operates. Write for literature or order today on money back guarantee.

MIXALL FEED MIXER—
(Less Motor) ..... $ 99.50
... with MOLASSES BLENDER .. 114.00
½ H.P. MOTOR 35.50

GORDON JOHNSON EQUIPMENT CO.
Dept. 108A
2519 Madison Ave., Kansas City, Mo.

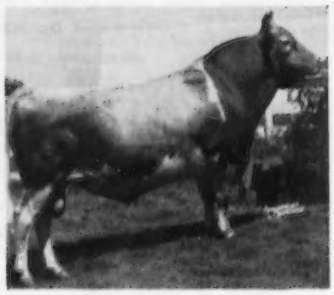

McDonald Farms
AUGUSTA'S IDEAL

Bred by McDonald Farms,
Cortland, New York
was raised on PIONEER CALF STARTER

25 daughters of **McDonald Farms Augusta's Ideal,** bred and developed by the Golden Grange Farms, Huntington, Indiana, at 2 years of age have averaged 12,640 lbs. milk—626 lbs. fat on the Pioneer Dairy Program.

Good Cows—Good Management and PIONEER Feeds Make Great Partners!

PIONEER DAIRY FEEDS

Write today for tomorrow's feeding program

HALES & HUNTER CO.
141 W. Jackson Blvd., Chicago 4, Illinois
Mills at: Chicago, Ill.; Lexington, Ky.; Marshall, Mo.; Wilmington, Del.; Cartersville, Ga.

merchandising, and public relations.

Fourteen dairy organizations will participate. They are: American Butter Institute, American Dairy Association, American Dairy Science Association, American Dry Milk Institute, American Farm Bureau Federation, Dairy Industries Supply Association, Evaporated Milk Association, International Association of Ice Cream Manufacturers, Milk Industry Foundation, National Cheese Institute, National Creameries Association, National Dairy Council, National Milk Producers Federation, and Purebred Dairy Cattle Association. National Dairy Council will be headquarters.

Two subcommittees have been named. They are the Research Survey Subcommittee, which will assemble nutrition research findings, and the Editorial Subcommittee, which will prepare materials based on these findings for use in promoting dairy foods consumption.

The program will function as follows: (1) assemble and evaluate from available sources the consumer and professional attitudes toward dairy foods; (2) review scientific data to provide factual background for public information about dairy foods; (3) suggest additional needed nutrition research which will encompass all phases of human nutrition as affected by dairy foods; (4) present to dairy industry authentic information about dairy foods and formulate recommendations for use in public relations, advertising, and other educational work; and (5) make available to dairy groups an annual summary of dairy industry nutrition research projects in progress, including name of director, location of project, and the objectives.

(Journal of Dairy Science)

SHAVINGS
KILN-DRIED WHITE PINE
Carloads Only Prompt Shipment
FRANK MILLER & SONS
2240 W. 58th St., CHICAGO 36, ILL.
PHONE GROVEHILL 6-2000

Man, age 45, with family, experienced with purebred Guernseys desires position. Familiar with all phases of testing, record keeping, and calf raising. Would be interested in a share proposition where family could help. Can furnish references from former employers, and prefer midwest location. Available after Pine Manor Sale of April 6. **Nelson Butcher, Pine Manor Farm, Rt. 5, Goshen, Indiana, Telephone — Goshen 4-9523.**

Wanted—Married man, reliable, to milk (2x) and care for registered Guernseys. Also some general farm work. Top wages, extras, and modern residence. Location, northern Ohio, good schools and churches. References required. State qualifications and salary expected.
Box 3, Guernsey Breeders' Journal Peterborough, New Hampshire

NYLON NECK TAGS!

Here's the newest tag on the market! Tough, white nylon material. Will not crack or become brittle... even in coldest weather. Large, black, engraved figures easy-to-read at a distance. FULLY GUARANTEED. Priced only 40c ea. in lots of 100 or more; 45c ea. ind.; Key rings, 15c ea.

SEND FOR WESTON'S COMPLETE CATALOG, FREE!

WESTON Manufacturing & Supply Co.
1933 Speer Blvd., Denver, Colorado

For Cows Sick or Off Feed
due to Ketosis or Acetonemia

New Product Controls Dreaded Disorder. Can be Given by Mouth. Restores Normal Appetite and Milk Production. Low in Cost.

Bovinate is the first safe, effective product that can be given by mouth for the control of ketosis or acetonemia. It acts quickly to control abnormal conditions in the rumen and supplies a source of energy giving blood sugar.

Treatment twice a day quickly restores normal appetite and milk production. Can be given in the grain mixture or as a drench. Bovinate supplies the amazing propionate which has been used successfully in experiment station research. Effective also for cows susceptible to ketosis. It can be combined with other therapy and is often used as a follow-up with glucose injections.

A 5 lb. bag will treat several mild cases or a severe attack for 10 days, using schedule followed by many breeders. Economical to use.

5 lb. bag ...$ 5.95 Prepaid
25 lb. drum .. 28.50 "

Bovinate keeps well in newly designed containers. Order now and be prepared the next time one of your high producers shows symptoms of ketosis. If not available where you trade order direct.

HOLT PRODUCTS CO.
Box 840, Milwaukee 1, Wisconsin

CHOPS ANY CROP...

America's Lightest-Running Forage Chopper

Efficient low-speed knife wheel . . . oil-bath gears . . . few moving parts . . . anti-friction bearings . . . make Case the lightest-running forage chopper, according to users. You also get today's widest choice of attachments for chopping any crop. There are two types of cutter-bar (new 60-inch green chop and regular draper) . . . two row-crop (regular and short-corn) . . . windrow pick-up . . . and a new corn harvester. All fit on same chassis . . . each rolls on own dolly into storage or on machine.

Coming Soon...ALL NEW "400"

...first all-new post-war tractor in its class

Soon you'll have an opportunity to see and drive the first completely new post-war tractor in its class. This is not just a tractor with improvements and refinements . . . the Case "400" is new from the ground up . . . a new creation not to be compared with any other tractor. As the wraps fall from the "400" you'll forget all former standards of capacity . . . convenience . . . comfort . . . and appearance. Yes, you'll witness a revelation when the "400" is shown in your neighborhood . . . it will be an entirely new experience that will turn tractor operation into real pleasure.

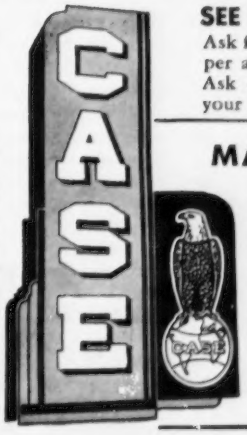

SEE YOUR CASE DEALER

Ask for a demonstration of the Case Forage Chopper and arrange to drive the All-New Case "400." Ask about the Case Income Payment Plan to fit your farming system.

MAIL THIS COUPON

Check here or write in margin any farm machine or tractor that interests you. Mail to J. I. Case Co., Dept. B-385 Racine, Wis.

☐ Case Forage Choppers ☐ Case "400" Tractor
☐ Case Forage Blower ☐ New Corn Harvester

Student?_____ I farm_____acres.

NAME_____

ADDRESS_____

MORTALITY INSURANCE

INSURE YOUR LIVESTOCK

At Shows — In Transit — At Home

M. B. Nichols, well-known Dairy Cattleman, Judge, and Exporter, is now National Dairy Specialist for livestock mortality insurance with this company.

Write for particulars and rates.

Maximum Commission for agents.

HARDING & HARDING

AMERICAN — LLOYD'S

125 South Third St.

Phone 5100

GENEVA, ILLINOIS

Write for Big New

88 PAGE CATALOG

Contains the most up-to-date line of Artificial Breeding Equipment available anywhere.

It's filled with hundreds of worthwhile agricultural supply items for the dairymen and livestock breeder.

Write today for free copy.

INSEMIKIT COMPANY, INC. Dept. B

426 HITCHCOCK ST. BARABOO, WISCONSIN

$5.25 TATTOO MARKER

EXTRA LETTERS OR FIGURES - 25¢ EA.

Complete with set of figures 1 to 10, bottle of ink and full instructions, all for $5.25, postpaid.

CATTLE BLANKETS

Made from quality materials, expertly tailored, all sizes. Prompt service. Write for circular and prices.

EAR TAGS

Several kinds to select from. Write for prices.

NECK CHAINS

1. Bright silvery finish chain.
2. Solid brass number plates.
3. Key ring fasteners
4. Priced reasonable.

FREE CATALOG

Illustrating neck chains, ear tags, marking devices, syringes, veterinary instruments, brushes, combs, clippers, horn and hoof tools, remedies and hundreds of items for the stock raiser. —Write for it.

BREEDERS SUPPLY CO. COUNCIL BLUFFS IOWA

Phillips' **CORONA OINTMENT**

WATCH OUT HERE! Neglected minor wounds and skin breaks, a chief cause of Mastitis.

NOTHING FINER FOR UDDER-TEATS than Corona's Lanolin-rich base and odorless antiseptic, for skin care, massage and all minor healing needs.

Many home uses, too! Marvelous for dry, chapped, cracked or chafed skin; small wounds, itching of chilblains, etc.

8-oz. can $1.10 at dealers or postpaid. Get Mastitis Control Program and **Trial Sample 10c.**

Write "CORONA" Box 57C2 Kenton, O.

VETERINARY SUPPLIES

New Drugs

BIG SAVINGS FOR YOU. Free catalog featuring "hard to find" items every breeder needs.

BLUE RIBBON FARM SERVICE

820 E. Locust St., Milwaukee 12, Wis.

Good Milking Procedure Saves Time and Money

MILKING right saves time, saves udders and helps you to get more high quality milk.

J. D. Burke, dairy specialist at the University of Illinois College of Agriculture, says the two key points in a good milking are to get the cow to let down her milk completely and to finish milking quickly.

For best results, Burke says, milk cows regularly, gently, thoroughly and promptly with proper attention to sanitation.

First step in good milking is to clean and massage the udder with a towel wrung out of warm water for about a half-minute to stimulate let down which is necessary for complete milking. Washing the udder also helps produce clean milk.

Then milk two or three streams from each teat with a full hand squeeze into a strip cup. The first milk has a high bacteria count and will help you to find quarters giving abnormal milk.

Attach the teat cups about a minute or two after stimulation. A cow generally lets down her milk about a minute after she has been prepared. Then when milk flow almost stops machine strip for another half-minute. Cows will vary considerably in time needed to be milked. Take unit away as soon as each cow is milked dry.

Milk cows as fast as you can, the dairyman suggests. Set up a milking order that has the heifers first, "leakers" and cows that let down their milk before they are washed, then the rest of the cows with the fast milkers coming first. Cows that show or have shown any sign of udder infection should be milked after the clean cows.

Wash the cows with a warm sterlizing solution. Dip milk cups in clear water, then in sterilizing solution, between cows. Rinse the milker in water immediately after use, then wash it with hot water and a good washing powder. Rinse and sterilize the milker and then wash it again with a sterilizing solution before the next milking. Store teat cups dry or on a lye rack.

E. M. Granger, Jr.

Auctioneer

Thompsonville, Conn.

LOWER COUNTS AND LOWER COSTS

Our Counts Are WAY DOWN Since We Started with the KLENZADE

FARM QUALITY PROGRAM

Nothing can match the Klenzade Farm Quality Sanitation Program for speed, efficiency, and reliable year-round results. For years, the Klenzade Alternate Cleaning System — pioneered by Klenzade — has proved that you can have sparkling lime and milkstone-free equipment with a minimum of labor and detergent costs.

KLENZADE KLEER-MOR

New stepped-up concentration for greater, faster cleaning power with double-duty "chelating" agents added. Dust-free, non-irritating, non-caking. Makes all water soft as rain.

KLENZADE NU-KLEEN

New type mild organic acid detergent for lime and milkstone removal. For alternate periodic use with Kleer-Mor. Film disappears like magic . . . cleans up all spots, streaks, deposits.

KLENZADE X-4

For years the standard sanitizer in the dairy industries. A clear sediment-free Liquid Sodium Hypochlorite now nearly 50% stronger than before. Safe, powerful, fast-acting, easy to use.

"SHORT COURSE" TEXT ON DAIRY FARM SANITATION

"KLENZADE QUALITY PROGRAM FOR MILK PRODUCERS"

Write for Your Free Copy

KLENZADE PRODUCTS, INC.

BELOIT, WISCONSIN

The Bel Air Sport Coupe

Plenty of beef under that beautiful hood!

The *motoramic* Chevrolet

Take your choice of three great new engines—the "Turbo-Fire V8" and two new "Blue-Flame" 6's—all three packing plenty of power to match the Motoramic's "let's go" look! Your Chevrolet dealer is the man to see for a demonstration and all the wonderful details. . . . Chevrolet Division of General Motors, Detroit 2, Michigan.

The valve-in-head V8 as only the valve-in-head leader can build it!

The new "Turbo-Fire V8" (162 h.p., with an 8 to 1 compression ratio!) is available with new standard transmission or the extra-cost options of Powerglide or Overdrive.

Two new "Blue-Flame" 6's!

The new "Blue-Flame 136" (with Powerglide) and the new "Blue-Flame 123," (yours with either Overdrive or standard shift). All three engines are sparked by a new 12-volt electrical system.

MORE THAN A NEW CAR . . . A NEW **CONCEPT** OF LOW-COST MOTORING!

MARKET PLACE for "HARD-TO-FIND" SPECIALTIES

RUBBER FEEDERS will not tear nor cut nor rust nor corrode. Cattle can trample them without harm. See Dana Catalog page 19.

GENTL-IZER . . . no chains, no ropes . . . cow is perfectly comfortable but positively cannot kick. Listed on page 5 of new Dana Catalog.

GANDY WHEEL measures land accurately by simply rolling over it. Fits easily behind a car's front seat . . . new Dana Catalog page 61.

ELECTRIC POWERED GRINDSTONE . . . only a grindstone sharpens your tools without drawing the temper. See new Dana Catalog page 60.

New DUPONT NYLON neck chain markers in four brilliant colors . . .
RED BLUE WHITE YELLOW

Famous DANA PREMIUM markers now available in genuine NYLON . . . unbelievably long wearing, easy-to-read, light weight. Offered marker only or complete with chain and fastener. Big engraved numerals filled with special enamel which **bonds to the** Nylon. See them in full color on page 33 of new Dana Catalog.

TATTOO MARKER, made by DANA, with Monel metal points and parallel action jaws. Your choice of letters and numerals slide easily into the jaw slot.

SHOW BLANKETS, made by DANA in your choice of colors, trim and lettering. Shipped within a week after receipt of order. These are the blankets of champions.

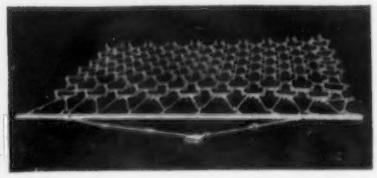

FLEXIBLE TINE HARROW, imported from England. Follows every contour. Listed on page 57 of new Dana Catalog.

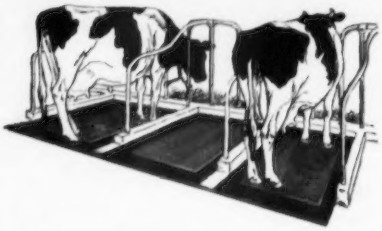

"COW SAVER" STANCHION CUSHIONS, made by B. F. Goodrich, save bedding and labor and reduce injuries, mastitis, many ills. A real profit booster. See Dana Catalog page 57.

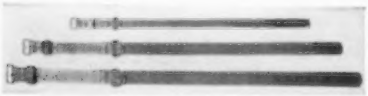

NECK STRAPS, made in Dana leather shop, outwear ordinary straps many times over. Listed on page 2 of new Dana Catalog.

✓ *free catalog of "hard-to-find" supplies*

68 pages . . . fully illustrated . . . all the items shown above and many many more. Dana's Catalog has been the standard reference on livestock breeders' specialties for almost 100 years.

New Dana Catalog #93 is off the press . . . and free to you on request.

C. H. Dana Co., Inc.

Established 1861

Hyde Park 3 Vermont

They're Building Better Herds While they Cut Production Costs

Leading Dairymen Sell More Milk – Grow Beautiful Calves Faster

There's no doubt that a better herd will make more money . . . both in the present cost-price squeeze and in the brighter years ahead. Profit-conscious dairymen are meeting the present emergency and building for the future by raising beautiful replacement heifers on Kaff-A.

By using Kaff-A to grow replacements, *all* of the milking herd production can be marketed to bolster milk checks. This milk that would otherwise be needed by calves can replace the unprofitable production of low producers, animals with damaged udders and old cows. Such cows can't be milked profitably under present conditions. They can't be given the job of raising calves because even the best cows can't compete with Kaff-A in either economy or results. And the space, feed and care expended on marginal cows can go into building a better herd for the brighter days when more people drink more milk and dairy prices improve.

Kaff-A replaces whole milk at a fraction of even present Grade A prices. And it replaces the highest cost milk from the least efficient producers. The beautiful calves raised on Kaff-A are faster-growing, thriftier and easier to raise than is possible with whole milk feeding. Only Kaff-A contains the miracle "young life" ingredient, Hidrolex, which is "predigested" for the baby calf's delicate stomach. Hidrolex with other balanced milk solids, antibiotic and added vitamins gives the baby calf such complete nutrition that it can completely replace whole milk after colostrum.

More than half a million calves have already been raised on the new Kaff-A formula with Hidrolex. The heifers you raise on Kaff-A (like the ones shown on this page) can be some of the finest cows and most profitable producers you've ever owned when they are ready to take their place in your milking line. Your milk hauler or feed dealer who supplies you with Kaff-A will be glad to show you Kaff-A raised herds and help you improve your herd while you sell all your cow's milk.

OWN TEST CONVINCES INDIANA DAIRYMAN

Of 250 Calves Started on KAFF-A Conner Prairie Has Lost Only 3

"We are experimenting at Conner Prairie Farms, crossing Brown Swiss females with Jersey-Red Sindh bulls (a milking strain of Brahmas). The calves are half Swiss, quarter Jersey and quarter Sindh. Since they may be the foundation of a new dual-purpose breed, it is important to our research to give them a good, uniform start.

"They are all fed Kaff-A. We let the calves suck their mother and get the colostrum milk the first three days. Then during the next week, they are gradually taken off the cow and put on Kaff-A fed through a nipple bucket until they are two months of age.

"We have had very good results in starting calves with Kaff-A. We have started approximately 250 of these cross bred calves and we have lost only three while in the calf barn during a four month period."

Fred Lemmon
Dairy Herdsman
Conner Prairie Farm
Noblesville, Ind.

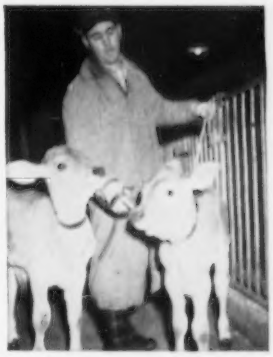

Fred Lemmon with a pair of lively Conner Prairie calves.

One of Conner Prairie's Jersey X Red Sindh bulls with part of his Brown Swiss harem.

KAFF-A with HIDROLEX®

® T. M. for Hydrolyzed Whey

CONSOLIDATED PRODUCTS COMPANY • DANVILLE, ILLINOIS

Dept. G *Division Offices:* Danville, Ill., Des Moines, Ia., Lancaster, Pa., Atlanta, Ga., Springfield, Mo., Sacramento, Calif. Makers of Hidrolex, Semi-Solid Emulsions, Sparz and Kaff-A. ©1954

SAVE UDDERS . . . SAVE PROFITS FROM

MASTITIS

BLAST IT WITH THE

NEW "4-BARRELLED" TARGOT* ANTIBIOTIC OINTMENT

TARGOT offers you fast, positive action when mastitis strikes. It combines four powerful antibiotics for a smashing "4-barrelled" attack on mastitis-causing bacteria.

TARGOT coats the udder tissue and is not withdrawn when the quarter is milked—in fact, remains up to 72 hours longer. The tissue is saved and the udder speedily returned to normal. Available at your veterinarian, druggist or feed dealer. Write for free literature. *Trade-Mark

†Chlortetracycline

TARGOT combines 4 powerful antibiotics:

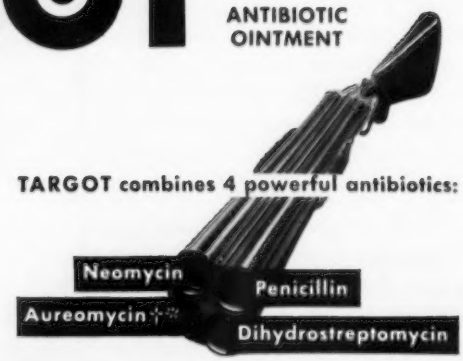

Lederle

LEDERLE LABORATORIES DIVISION

AMERICAN Cyanamid COMPANY

PEARL RIVER NEW YORK

Trumbull County, Ohio, Meeting

By H. E. Denlinger

The usual small family group of Trumbull County, Ohio, Guernsey breeders, including 30 members, met at the home of Harry Nelson on January 5. Mr. and Mrs. Nelson and family acted as genial hosts.

President Floyd Summers conducted the meeting. An enthusiastic report of the past year's activities was made by the secretary-treasurer, Mrs. Floyd Summers. The second Guernsey Dairy Bar held at the Warren Free Fair was again a huge success, and a nice profit replenished the association's treasury.

The new officers for 1955 were elected as follows: Harry Nelson, president; Alvin Klingensmith, vice-president; Ed Thompson, secretary, and Ruth Butler, treasurer. It was decided to hold the annual 4-H Guernsey Club banquet again this year. All 4-H'ers will be honored and production winners awarded. Mr. Nelson and Duane Butler and their wives will serve on that committee.

John Strausbaugh, County Agent, and his associate, Carl Moser, took part in the 1955 program planning. H. E. Denlinger was also present.

Dale Turner, Hemlock, Mich., says that registered Guernseys have been on his farm for almost 50 years. He produces Golden Guernsey for Borden's-Sani Seal Dairies.

Pretty Sally Dewar, daughter of the Tommy Dewars of Patton, Calif., is a freshman at Stanford University where she is starting on her career as a nurse.

CATALOG • DAIRY SUPPLIES & SPECIALTIES • OVER 2000 ITEMS

CATALOG MAILED ON REQUEST

STAINLESS STEEL PAILS · STRAINERS
Veterinary Supplies
DAIRY SCALES
MILK FILTERS
WASH TANKS
DEHORNERS
CLIPPERS

THE MOORE BROS. CORP., ALBANY 10, N.Y.

PEERLESS Portable - Stationary ROLLER MILLS
CRUMBLE EAR CORN All-Purpose Mill
CRIMPS - CRACKS Without Dusting
ALL FEED GRAINS
America's First and Most Popular Portable Roller Mill. 26 Portable and Stationary models. Farm, Feeder, Mill sizes. Big 10 in. diameter Tuf-Cast, chromed rolls crimp or crack grains better, faster with less power. Satisfied users everywhere.
"ALL PURPOSE" Ear Corn MILLS
Crumbles entire ear without dusting. Cracks or crimps all grains. Stationary and Portable models. A money-maker for every cattle feeder.
$149.50 UP
FREE LITERATURE— Gives full information, capacities and prices. Write to:
PEERLESS EQUIP. CO., Dept. 702 Joplin, Missouri

NEW! FAST — Applied in less than 30 seconds.
TAG-EZE Cattle Markers
Lower Priced
Solid heavy brass tag; 40" zinc-plated, rust-proof Jack Link Chain; revolutionary "S" hook . . . with special 102S Applicator, combines to make the World's fastest applied and safest Cattle Marker.
Per Dozen Lots (chain, tag, and "S" hook) at only $1.00 per unit. Individually boxed, clearly labeled. Special 102S Applicator for assembling unit — $3.00 each. Interested? Write for further information.
Complete Unit .95¢ each, in lots of 25.
NASCO 133
NATIONAL BAND & TAG CO. Dept. 6N-923, Newport, Ky.

Empties the udder gentler, safer, faster!

Hinman LOW-VACUUM milking is always kind to your cows

HINMAN MASTER MILKER

The Hinman Master Milker uses the same gentle action as human hands. The low 10" vacuum exerts a gentle, soothing squeeze. It milks all teats – large *and small* – so gently that even nervous cows cooperate.

Doesn't Injure Udders

Because of its gentle action, the Hinman Milker prevents the soreness and irritation so often caused by harsh machines. It leaves the udders soft and pliable – helps reduce the cause of mastitis.

Gets Highest Production

A Hinman Milker empties the udder faster. There's practically no stripping. And most important, its fast action stimulates the cow to produce more milk and butterfat.

HINMAN SANI-LINE MILKER

Hinman's Sani-Line milking system uses the same low-vacuum principle as the Master Milker. It quickly and gently draws milk from the udders – speeds it through stainless steel or pyrex glass pipes to the cans or tank. Completely sanitary, it lowers the bacteria count.

Cuts Milking Time

Users tell us that the Sani-Line cuts their milking time by at least one-third. This enables them to expand their herds without additional equipment or labor.

Goes Into Any Barn

The Sani-Line milking system is simple to install. Give us a description of your barn and we'll send you – free – practical, low cost Sani-Line installation suggestions for stanchion type or parlor milking.

ASK YOUR DEALER ABOUT HINMAN - - OR WRITE NOW FOR FREE FOLDERS

HINMAN
PIONEER MANUFACTURERS OF LOW-VACUUM MILKERS

MAIL COUPON TODAY

HINMAN MILKING MACHINE CO.,
Dept. GB 2, Box 360, Oneida, N. Y.
Please send me free folder on ☐ Hinman Master Milker ☐ Hinman Sani-Line Milker
Name
R. D. No. or Street
Post Office State

New State Champions

ALABAMA

3-5 HIR 365C2x Maple Grove Gay Patsy, 12033 pounds milk, 630 pounds fat. Breeder, John Sloan, Brentwood, Tenn. Owner, Carl A. Peinhardt, Cullman.

CONNECTICUT

4-5 HIR 551C2x Birchfield N Syringe, 10356 pounds milk, 562 pounds fat. Breeder, Lawrence Grinnell, South Dartmouth, Mass. Owner, Horace F. & John C. Grant, Putnam.

3-9 HIR 365C2x Endean Martha, 12481 pounds milk, 634 pounds fat. Breeder, Charles S. Bird, East Walpole, Mass. Owner, Horace F. & John C. Grant, Putnam.

IDAHO

4-7 HIR 335C2x Fran-Ell Lad's Pride, 11305 pounds milk, 609 pounds fat. Breeder, Leonard Hesse, Kirkland, Wash. Owner, Wilbur F. Boehlke, Meridian.

INDIANA

4-8 305C 2x Villa Crest King's Dainty, 11511 pounds milk, 621 pounds fat. Breeder and owner, Virgil C. Weaver, Goshen.

MISSISSIPPI

4-9 HIR 305C2x Walker Farms Lady Lenore, 7522 pounds milk, 413 pounds fat. Breeder and owner, G. B. Walker, Stoneville.

MISSOURI

4-10 HIR 365C2x Pre-Eminent Lulu, 10337 pounds milk, 504 pounds fat. Breeder and owner, J. C. Penney, Gallatin.

2-7 HIR 305C2x Pre-Eminent Ops, 9763 pounds milk, 476 pounds fat. Breeder and owner, J. C. Penney, Gallatin.

MONTANA

2-10 HIR 299C2x Winacres Bertita, 8833 pounds milk, 463 pounds fat. Breeder, A. Winters, Wapato, Wash. Owner, Fred Grosskop, Billings.

2-5 HIR 305C2x Smith's Mermaid Sally, 6993 pounds milk, 366 pounds fat. Breeder, Harold A. Steele, Gooding, Idaho. Owner, Alex Smith, Billings.

NEW HAMPSHIRE

2-5 HIR 305C2x Indigo Hill Lorena, 9372 pounds milk, 472 pounds fat. Breeder and owner, Indigo Hill Farm, Inc., Somersworth.

NORTH CAROLINA

2-11 HIR 305C2x Skuggek Noble Norma, 7914 pounds milk, 470 pounds fat. Breeder and owner, C. I. Carlson, Guilford College.

OKLAHOMA

2-7 HIR 305C2x Brenda-Myr's Artie, 9523 pounds milk, 445 pounds fat. Breeder, A. P. Kelley, Fort Smith, Ark. Owner, Lawton Burton, Lawton.

OREGON

2-3 HIR 365-2x Cla-ore Knight's Babette, 11224 pounds milk, 618 pounds fat. Breeder and owner, Fred Rudat, Jr., Brownsmead.

TEXAS

4-6 HIR 305C2x Harbin's Primrose Damsel, 8615 pounds milk, 409 pounds fat. Breeder and owner, P. B. & Ralph Harbin, Muleshoe.

2-10 305C 3x Wilgorlan Farms Sally, 9437 pounds milk, 571 pounds fat. Breeder, Arthur M. Youngs, Titusville, N. J. Owner, J. T. Lively & Son, Dallas.

WASHINGTON

4-3 HIR 305C2x Almar Trillium General, 11964 pounds milk, 622 pounds fat. Breeder and owner, Albert Johnson, Mount Vernon.

A. J. Custer and Sons New Indiana and National Corn-Growing Champions

BY M. L. DAWDY

THE honor of establishing a new Indiana and National corn-growing record of 241 bushels per acre has been given to one of Northern Indiana's good Guernsey breeders, A. J. Custer and Sons of Auburn, Ind., in the Indiana Five Acre Corn Yield Contest. The 241-bushel record is the highest in the 40-year history of the five-acre competition, according to M. O. Pence, Purdue Extension Agronomist, in charge of the contest, and it exceeds the previous record of 199.4 bushels established in 1951, also by an Indiana corn grower. The 1954 record may well be a world record also. This is the second state corn-growing championship for Mr. Custer and his sons, as they won the 1952 contest with a yield of 191.9 bushels per acre. The record-breaking five-acre plot, one of 2,305 entries in 84 counties in Indiana, was part of an 80-acre field of corn grown in muck soil that had been idle for many years prior to its purchase four years ago. Through drainage, fertilization and tillage, Mr. Custer developed it into his record-breaking field, with the help of an "almost ideal" corn growing season.

Prior to corn planting, 300 pounds of 10-10-10 fertilizer was used in a rye crop which was plowed under, and 2,200 pounds of the same fertilizer was disked in. In addition, 350 pounds of 4-16-16 fertilizer was used in the row, and 350 pounds of 33 1-3 per cent nitrogen as a side dressing. A blend of hybrid seed was planted every six inches in rows averaging 35 inches apart.

The operation of Levelland Farms is a remarkable story in itself. Mr. Custer and his five sons, Wayne, Finley, Harold, Dale and Gene are all in partnership in the operation which consists of 1,200 acres, with 480 acres in corn, in addition to other crops, a purebred Guernsey herd of 250 head, and a poultry operation of 600 birds. The boys have all served their country in the Armed Forces, with Gene presently with the Occupation Army of Germany and due for release in February.

The Custers are members of The American Guernsey Cattle Club, and their fine herd is on the official herd improvement registry testing program. In this regard, they have bred a national production champion, Levelland Farm's Valencia, that produced 17629 lbs. of milk and 744 lbs. of fat as a junior two-year-old on twice daily milking. "Valencia" still holds first place in milk and third place in fat.

Applicants for Membership

THE following Guernsey breeders have applied for membership in The American Guernsey Cattle Club:

COLORADO: Melvin Carlson, Johnstown, recommended by Harry C. Evans.

NEW JERSEY: Barton Farms, Inc., Flemington, recommended by Joseph E. Adams.

WISCONSIN: Mr. and Mrs. Frank Johnson, Granton, recommended by J. H. Taylor.

C. W. Thomas, Orland, Calif., a member of the Glenn County Guernsey Cattle Club, suffered serious injuries this fall, and will be confined to the hospital for six months. Mr. Thomas is an electrician by trade and was wiring the new Bank of America building in Chico, Calif., when the scaffolding collapsed. He fell over 12 feet, landing in a sitting position, suffering serious and painful back and pelvic injuries.

A. J. Custer, Auburn, Ind., and his four sons, shown with the trophy representing a new Indiana and National Corn-growing record of 241 bushels per acre. Left to right: Harold, Wayne, Mr. Custer, Finley and Dale. Another son, is in the army.

Headed By One Of The Breed's GREAT Sires

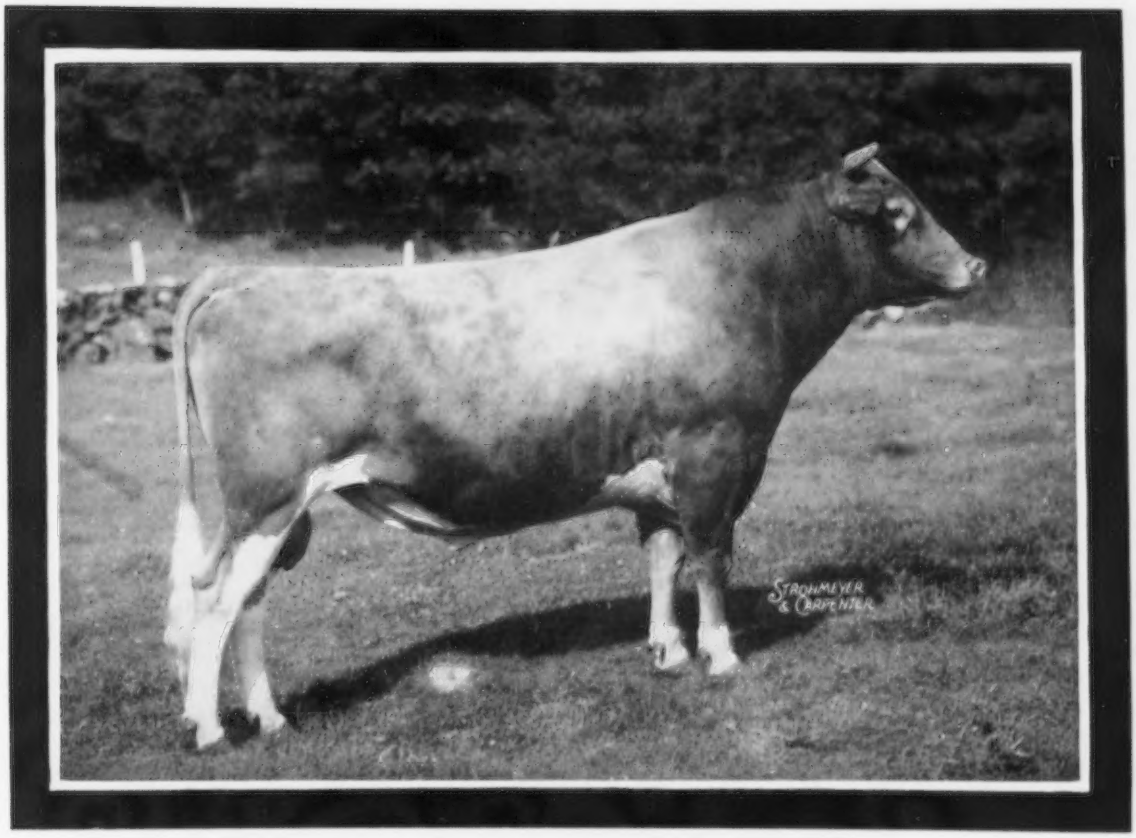

RIEGELDALE EMORY'S CONRAD

CONRAD A SIRE OF OUTSTANDING DAIRY COWS

3 Full Sisters

Horse Shoe Conrad's Lillian
17793—933—Sr4—365
1 AR son, 2 AR daughters — Horse Shoe Beacon's Lydia, 14187—746—Sr4—365.

Northern Conrad's Vera
13570—741—Sr4—365

Northern Conrad's Lily
15032—771—Sr4—365C

Northern Conrad's Anna
*14082—634—Jr2—365C—2x
(pending)
2nd place for milk (pending)

A Class Leading CONRAD Daughter

Northern Conrad's Mellisa
VG '51
13157—670—Jr2—365C, 3rd 3 Yrs., Ohio, 1950; 1st 4 Yrs., Ohio, Mich., 1951. Sold, $7,000, 1950. 1 AR daughter.

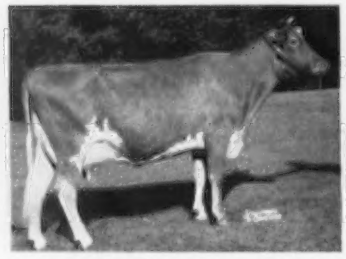

Conrad's Lady Grace
E '51 '52
17235—832—5yrs—365C
Sr. & Gr. Ch., Royal Winter Fair, 1950, 1951; 2nd Aged, Ohio, Mich., 1951; 1st Aged, Nebr., 2nd Aged, Iowa, 3rd Aged, Wis., 1952. Sold, $10,000, 1950; resold $9,500, 1952.

Aldrich Farm Pride
15768—753—5yrs—365C
2 AR daughters
Northern Assault's Paula
11685—639—Sr3—365C

CONRAD is sired by Riegeldale Melba's Emory and out of Douglaston Charlotte, 15429—748—A.

He combines the MELBA and LEVITY families plus a cross to **Green Meadow Coronation King.**

His Daughters Do Well In The Show Ring, In The Sales Ring And AT THE PAIL

3 More Full Sisters

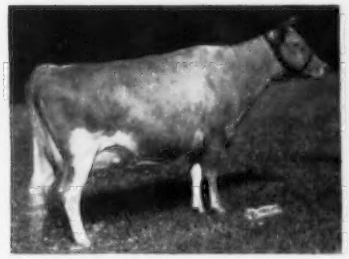

Horse Shoe Conrad's Croton
E '50 '51 '53
9743—494—5yrs—305C—2x
1st 2 Yrs., Ohio, Mich., Tenn., Se. W., 1948; 1st 3 Yrs., Tenn., W. Va., 1949; 1st 4 Yrs., I. D. E., S. C., 1950. Sold, $3,700, 1951. 2 AR daughters.

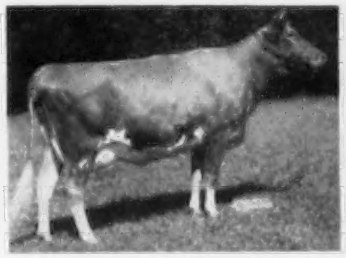

Northern Conrad's Mollie
VG '50 '53
9516—495—Jr3—305C—2x
1st Jr. Yr. & Jr. Ch., I. D. E., Ky., Mich., Ohio, Tenn., S. C., 1949. 1 AR daughter.

Northern Conrad's Candy
15817—778—6yrs—365C
1 AR daughter
Northern F Carol
9840—529—Sr3—305—3x

Another Class Leading CONRAD Daughter

Horse Shoe Conrad's Affinity
19609—803—Jr4—365C
6th place for milk
Sold, $2,100, 1948.
1 AR daughter
Uwharrie Foremost Affection
*16352—728—Jr4—305C—3x

Northern Conrad's Shirley
12478—584—Sr3—365C
1 AR daughter
Northern Karen
14183—690—Jr2—365

Horse Shoe Conrad's Beauty
VG '48 '52
11504—633—Sr4—365
1 AR daughter
Clear Springs' Majesty's Rosie
VG '51
11037—575—Jr2—365C

Conrad's Princess Virginia
E '54
12856—730—5yrs—365
Owned by S. C. Price, Coldsprings Farm, Sugarloaf, Pa.
1 AR daughter
R. F.'s Conrad's Secret
11216—593—Sr2—365

CONRAD is the sire of 67 AR daughters with records up to 933 lbs. fat. He sired the 2nd Get at the National, 1951, the winning Produce at the National, 1949, and many other top show cows. We have 24 CONRAD daughters in our herd, and 23 are bred to his service. CONRAD IS BEING GIVEN EVERY OPPORTUNITY TO CONTINUE HIS GREATNESS.

More CONRAD Blood Is Added To Our Herd Through A Son — — —

NORTHERN CONRAD'S MAJESTY

Born May 9, 1950

Majesty combines that proved CONRAD—HERMES cross that has sired many outstanding animals.

LOOK AT SOME OF THE GREAT COWS CLOSE-UP IN MAJESTY'S PEDIGREE

Majesty's Sire's Dam

Douglaston Charlotte
15429—748—A
3 AR sons
Sold, 1935, $1,525

Majesty's Paternal Granddam

Green Meadow Melba
VG '48
15342—*963—Sr2—365C
Sold, $8,600, private treaty.
2 AR sons, 7 AR daughters
Riegeldale Melba's Betsey
16914—914—8yrs—365

Majesty's Paternal Granddam

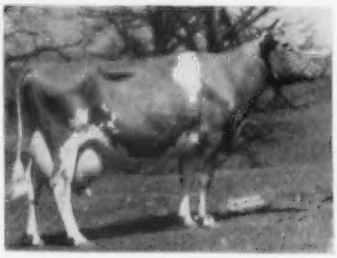

Douglaston Princess Charlotte
VG '47. 14251—688—BB.
2nd Sr. Yr., N. Y., 2nd Produce, N. Y., 1934; 2nd 2 Yrs., 2nd Produce, E. S. E., 1935. Sold, $5,500, 1937. 2 AR sons, 6 AR daughters.

In selecting MAJESTY we were especially interested in bringing in some Hermes blood to add to the CONRAD-HERMES cross, and we selected a son from the CALLA family. We were especially partial to this family because of the outstanding performance of Majesty's 3 full sisters, CANDY, CROTON and MOLLIE (see page 3).

Majesty's Dam

Horse Shoe F Calla
18128—792—8yrs—365
1st Produce, D. C. C., Ky., Mich., Tenn., S. C., 1949; 1st Produce, S. C., 1950, Tenn., 1951; 2nd Produce, I. D. E., Ohio, 1949. 5 AR daughters.

Majesty's Maternal Granddam

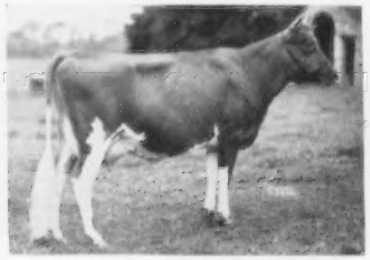

Foremost Loyalty
18229—856—CC
1st 2 Yrs., 1st Produce, N. J., N. Y., 1937. 3 AR sons, 2 AR daughters — Foremost Acme's Loyalty, 16001—720—Jr3—365C.

TWO FULL SISTERS TO MAJESTY

Northern Conrad's Mollie
VG '50 '53
9516—495—Jr3—305C—2x
Sold, $1,550, 1948

Horse Shoe Conrad's Croton
E '50 '51 '53
9743—494—5yrs—305C—2x
Sold, $3,700, 1951

1st Produce, D. C. C., Ky., Mich., Tenn., S. C., 1949; 2nd, I. D. E., Ohio, 1949; 3rd, W. Va., 1949; 1st Produce, S. C., 3rd, Tenn., N. G. S., 1950; 1st Produce, Tenn., 1951. Croton's daughter, Brays Island Loyalty, E '53 '54, 10399—632—Jr3—305C—2x, sold in the Brays Island Dispersal for $2,050, and another daughter, Brays Island Royalty, VG '53, sold for $2,250.

To Further Strengthen Our Program More Green Meadow Blood Is Added

KING . . . The bull we selected carries several crosses to Green Meadow Coronation King, and brings in the blood of the Charlotte, Courtesy and Crown Jewel families.

KING mated to the CONRAD daughters doubles up the Green Meadow Coronation King influence and ties up the MELBA — LEVITY — CHARLOTTE — CROWN JEWEL families. **4 of the breed's greatest cow families.**

STERLINGOLD COURTEOUS KING

Born September 23, 1947
Sold, $15,000, 1951.

King's 3 Nearest Dams — Great Cows That Have Proved Their Inheritance

King's Dam

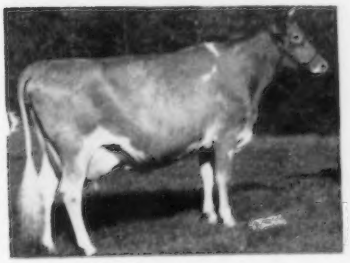

Pine Manor Courtesy
E '48 '51
13268—761—5yrs—365C
Sold, $20,000, 1947; resold, $28,000, 1950, $20,000, 1953. 2 AR sons, 1 AR daughter — Sterlingold Lady Cora, 10381—616—Jr2—365C.

King's Dam's Dam

Pine Manor Crown Jewel
VG '47 '48 '51
14550—833—DD
Sold, $14,000, 1947; resold, $10,000, 1950. 4 AR sons, 2 AR daughters.

King's Sire's Dam

Douglaston King's Charlotte
VG '48
19751—988—AA
Sold, $11,000, 1947.
3 AR sons, 2 AR daughters — Douglaston Baroness Charlotte, VG '51, 15054—790—BB.

FOUNDATION COWS

The kind we believe worthy of being the dams of herd sires

4 CLASS LEADERS — ALL WITH OVER 900 POUNDS OF FAT AS TWO-YEAR-OLDS, ALL IN CALF OR WILL BE BRED TO CONRAD

Ideal's G. S.' Susie
15673—*962—Jr2—365
18825—*1130—Sr3—365
Bred to CONRAD

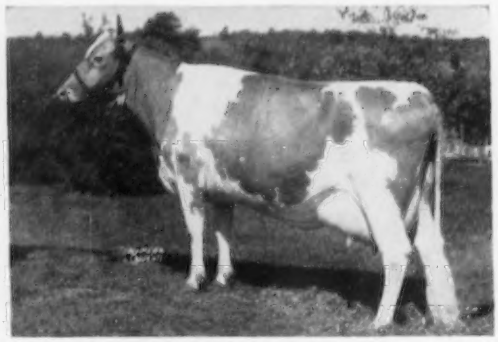

Ideal's May Royal's Petunia
*17449—*937—Jr2—365C
*17050—*894—Sr3—365C—2x
Sold, $7,000, 1953.
Recently calved with a heifer.

Ideal's Superior's Cordelia
16334—*931—Jr2—365
Sold, $5,200, 1954.
Bred to CONRAD

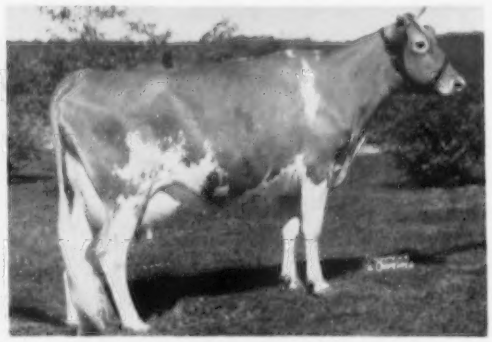

Ideal's Superior's Odetta
*16895—*906—Jr2—365C
Due May 30, 1955 to CONRAD

These animals were added to the herd with a definite purpose in mind. Cows like these should nick well with our CONRAD bull. Ideal's G. S.' Susie is a full sister to Ideal's Superior. Cordelia and Odetta are both daughters of Superior. Conrad and Superior are half-brothers, both being sired by Riegeldale Melba's Emory. Through these cows a further concentration of Melba and Green Meadow Coronation King blood is added to the herd.

FOUNDATION COWS

The kind we believe worthy of being the dams of herd sires

These, and other good cows in our herd, are being bred to Conrad (see front page and pages 2 and 3), to Conrad's son (see page 4), or to King (see page 5).

Franchester Mystic Melody
11296—612—Jr2—365
14522—788—6yrs—365C—2x (pending)
Sold, $3,975, 1948.
The Itchen family, and another cross to Riegeldale Melba's Emory — sire of Conrad. Due Jan. 24, 1955, to KING.

Franchester Handy Lilly
14262—676—Sr2—365C
The Lady family, and another Green Meadow Coronation King cross.

Douglaston Baroness Charming
13741—747—5yrs—365
Sold for $13,000. Top Cow Sold At Public Auction, 1952. More MIRTH—LEVITY—KING blood.

Ideal's May Royal's Girlie
13497—633—Sr4—365 (pending)
Sold, $3,400, 1951.
Half-sister to Ideal's May Royal's Petunia (see opposite page). Bred to CONRAD.

Northern Karen
14183—690—Jr2—365
On retest milking 65 lbs. per day on 2x.
Conrad—Hermes cross.

Langwater Best Girl
On test as a Sr2-year-old. Purchased at Langwater Sale, 1954, for $2,000. Making about 12000 lbs. milk and 600 lbs. fat. Due April 28 to Langwater Select.

Ideal's Superior's Eve
On test as a Jr2 and making close to 700 on 2x. Half-sister to Cordelia and Odetta, on opposite page. **In calf to Conrad,** and due about May 12, 1955.

Ideal's L. D.'s Nola
On test as a Sr2 and going at a Class Leader clip. **Due July 8, 1955 to Conrad.**

Ideal's Beacon's Charm
On test as a Jr2-year-old. Should make between 650-700 lbs. on 2x. Her 2 nearest maternal dams average over 22,000 lbs. milk and over 1000 lbs. fat. **Bred to Conrad.**

NEW CLASS LEADERS AT NORTH FARM DURING 1954

Northern Secret's Flower
16100—835—Jr4—365
4th place milk, 4th place fat

ALL ON 2X TWO-TIME MILKING

Northern Conrad's Anna
14082—634—Jr2—365C (pending)
2nd place milk (pending)

At the present time we have 10 Class Leading Cows
that hold 19 places among the Class Leaders.

Northern Secret's Astor
13031—708—Sr2—365C
6th place fat

Northern Secret's Sybil
14333—720—Sr3—365
(pending)

Ideal's May Royal's Petunia
17050—894—Sr3—365C
1st place milk, 1st place fat
Sold, $7,000, 1953.

All of the above records were made on twice-a-day milking, during 1954.

FLOWER'S dam, Horse Shoe Beacon's Flower, has 21428—927 as a 5-year-old, 21275—938 at 7yrs. FLOWER is safe in calf to CONRAD.

ASTOR, after making her Class Leading record, dropped a heifer calf by CONRAD, and is back on retest.

ANNA was first 3-year-old at Newport Guernsey Show, and Grand Champion. She is safe in calf to Sterlingold Courteous King.

SYBIL'S dam, Horse Shoe F. Sylvia, has 18031—780—Jr3. She is safe in calf to Sterlingold Courteous King.

PETUNIA, in order to qualify for 2x, had to give up her first nineteen days production because she had been milked 3 times a day, and **even with this handicap she tops the 2x—Sr3-year-old class by 1395 lbs. of milk and 98 lbs. of fat.** We now have two of her daughters in the herd — the recent one by CONRAD.

For the past year and a half, and continuing in the future — **ALL RECORDS AT NORTH FARM WILL BE MADE ON TWICE-A-DAY, 2X MILKING.** We believe in this program, and when you study the performance of our cows, and see the herd, we think you'll be impressed with both the production and appearance. Plan to visit our herd. You are always welcome.

WE WELCOME INQUIRIES AND VISITORS

NORTH FARM

The ADMIRALS Are Milking And Are Making Outstanding Records—Here Are The Facts

OAK HOLLOW FARM

His First 2 Daughters To Finish:

Ideal's Admiral's Dawn	16989—*922—Sr2—365 National Record
Ideal's Admiral's Golden	15761—756—Jr2—365

3 Daughters On Test At Ideal:

Ideal's Admiral's Betsy	14791—737—Sr2 in 271 days
Ideal's Admiral's Goldie	11900—613—Jr2 in 262 days
Ideal's Admiral's Lady Kent	12402—652—Sr2 in 289 days

ADMIRAL is now in service in our herd and is being bred to daughters of SUPERLINE and other top cows in our herd.

Ideal's Admiral

Born September 12, 1948

ADMIRAL is by Gardenville Supreme, a proved son of Riegeldale Melba's Emory, AR, out of Douglaston Baroness Darling, VG '47, 13717—671—GG, 15755—701—AA.

His Dam

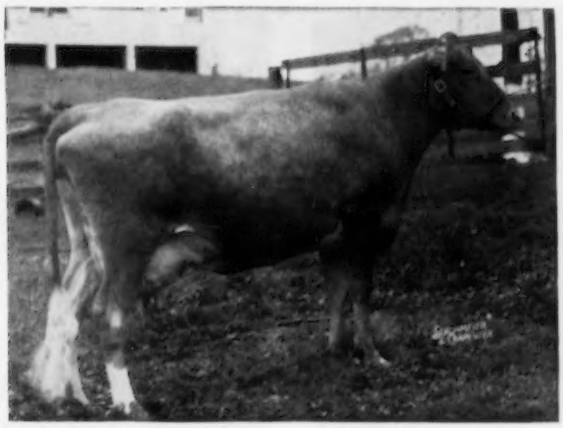

WELCOME LANE'S MARY
5 consecutive records over 1000 lbs. fat.

18379—954—Sr3—365C	20356—1068—7yrs—365
19043—1004—5yrs—365C	20555—1049—8yrs—365
19550—1012—6yrs—365C	19970—1070—10yrs—365C

An Admiral son can add type and production to your herd.

None available now, but we are taking reservations — get yours in now.

Vaccinated — T. B. Accredited
A. R. and D.H.I.A. Testing

ROSELLE, ILLINOIS
(Formerly BURR OAK FARM)

GORDON LOVETT, Manager
H. G. SCHIERHOLZ, Owner

IF YOU ARE INTERESTED IN A YOUNG BULL WITH INHERITANCE FOR CLASS LEADER PRODUCTION AND BEAUTIFUL, WELL-ATTACHED UDDERS THAT FEEL LIKE SILK

HERE HE IS → GREAT ELM L. A. GRANDEE

Born May 5, 1954

UDDERS OF DAM'S HALF-SISTERS

Udder of **GREAT ELM PHIL'S DUTCHESS**
13190—613—Jr2—365C

Udder of **GREAT ELM PHIL'S EVA**
13564—631—Jr2—365
12075—602—Jr3—305C

Udder of **GREAT ELM PHIL'S ELLEN**
14141—623—Jr3—365C

Sire: **LANGWATER ARCHIE.** His first 3 daughters now on test. A half-brother to **LANGWATER ADMIRATION,** E 4 times, 15868—728—5yrs, $13,000.

Dam: **GREAT ELM PHIL'S GENEVIEVE**
12887—577—Jr2—365C. By **GREAT ELM ROYAL PHILOSOPHER,** 28 AR daughters, 4/700, 12/600, 18/500 lbs. fat.

Next Dam: **GREAT ELM C. GENEVIEVE**
17420—770—Jr3—365
18324—800—Jr4—365C
15422—636—5yrs—305C

His Sire's Dam

Great Elm Prissy
12112—666—E
16497—810—A

His Dam's Full Sister

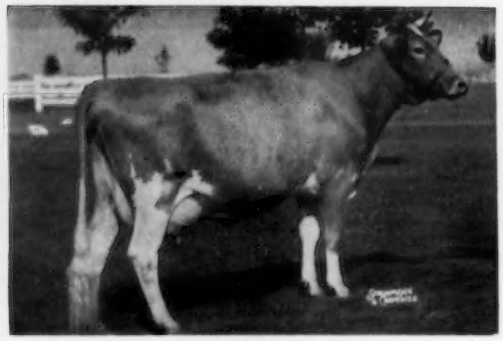

Great Elm Phil's Geneva
*17060—783—Jr2—365C

SEND FOR PRICE AND PEDIGREE

"QUALITY DOES NOT COST . . . IT PAYS"

T. B. Accredited
N. H. Bang's Accredited 275
A. J. YOUNG, President

GREAT ELM FARM, Inc.

R. F. D. No. 3, Dover, New Hampshire

In Strafford County

WALNUT BOTTOM FARM GUERNSEY DISPERSAL

(Andrew J. Hoff, Owner, New Windsor, Maryland)

At The Farm — 2½ miles southwest of New Windsor — look for signs.
New Windsor is seven miles southwest of Westminster, Md., 20 miles northeast of Frederick, Md.

Wednesday, March 2 — 10:30 A. M.

106 HEAD — All Vaccinated — T. B. Certified — Bang's Accredited
2 BULLS — 48 COWS — 14 BRED and 18 OPEN HEIFERS — 24 CALVES

Mr. Hoff established his Guernsey herd 17 years ago and for the last eight to ten years has followed Langwater breeding followed by the best from McDonald Farms. The herd has been on HIR and DHIA test for over ten years. The cattle are young, only 7 have had over three calves.

The DHIA average for the last five years has ranged from 370—405 lbs. fat, averaging about 45 cows. In January 48 head averaged 794 lbs. milk — 40.8 lbs. fat.

IN SALE — along with 45 daughters and service sire to many — **McDONALD FARMS PRE OLD GOLD, born September 3, 1949,** by McDONALD FARMS PREDICTION. You will be pleased with the outstanding daughters of this bull — we recommend him highly for artificial breeding units or any progressive Guernsey breeder.

IN SALE — 10 daughters of LANGWATER GHANDI, by LANGWATER MILESTONE.

PRE GOLD'S DAM

BETHANY FAVOR'S DAISY-HILL
VG '47 '48 '50 — E '52
12764—733—Sr3—365

GHANDI'S DAM

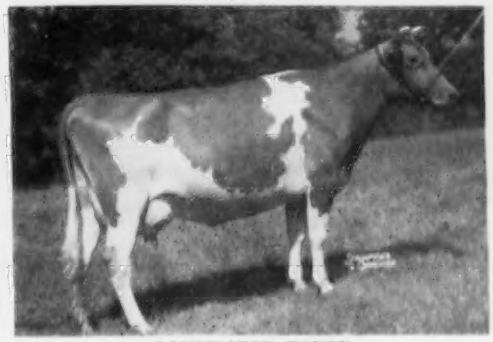

LANGWATER HONEY
15586—701—B
Sire: Langwater Countryman, AR

IN SALE — 17 daughters of
LANGVALLEY LEVITY JUDGE,
he by CURTISS FRANCHESTER LEVITY ACE.

JUDGE'S DAM
←— **LYNBROOK CHERRY PERFECTION**
10732—650—Sr2—365C. 3 AR daughters

IN SALE — McDONALD FARMS LE ROMAN, born December 14, 1951, with **15 daughters** and service sire to many, he by McDONALD FARMS S. LEADER.

IN SALE — 2 daughters and **15 females in calf** to **McDONALD FARMS PRE KELVIN,** he by McDONALD FARMS PREDICTION.

LE ROMAN'S DAM

McDONALD FARMS DON'S OMENA
Sold for $1,250, 1953
12459—693—Jr2—365C
Sire: **McDonald Farms King Don, AR**
By Mylhaven King, AR

PRE KELVIN'S DAM

DOUGLASTON LADY MARY, VG '47 '48
10445—637—Jr2—365. 11040—633—Sr3—365C
2 AR sons, 7 AR daughters include
McDonald Farm Kings Jolly Lady
E 3 times, $12,500, 15575—869—7yrs

Sale Managed By:

For Catalogs Write:

PENNSYLVANIA GUERNSEY BREEDERS' ASSOCIATION

P. O. Box 491 Telephone 4-4062 **Harrisburg, Pennsylvania**
WM. H. JUZI, Business Manager

JACK C. FOUST

MAYFLOWER FARM

R. F. D. 3
Urbana, Ohio

Phone 3-4957

Dear Friends,

It has been apparent over the past few years that a definite need has arisen for an independent sales organization in Ohio. Ohio, ranking among the top Guernsey states in number of cattle and number on test, has much to offer in quality cattle to be merchandised. Many of the breed's greats have come from the Buckeye state, including both of the breed's Class Leaders in milk, Welcome In Forward's Clara and Franchester Saint Charm, to name a few. Mr. Tanis, at Ideal Guernsey Farms, selected many of his foundation animals from Ohio herds. There are many of the same quality waiting to be discovered and developed. Ohio has long been known as the bargain basement of the Guernsey world.

It is with the above thinking in mind that we take this opportunity to announce a complete sales and order buying service. To our friends in Ohio who have cattle to sell, or are planning a dispersal, we would be happy to hear from you. To you who are looking for Guernseys, we shall do our best to find what you want within your price range. Our pledge shall be at all times to please both buyer and seller.

Respectfully,

Jack C Foust

JACK C. FOUST

Registered Guernseys

LOOK!!

At Some Of The Great Animals Closely Related To Our Sire

FLYING HORSE MAESTRO

Born July 8, 1952

His seven nearest dams average 14530—844.
His young calves are the most promising we ever had.

Sire: **FLYING HORSE COLONEL'S PROMISE,** AR

Dam: **CATAMOUNT MELODY,** E '48
14047—848—AA

A Maternal Brother

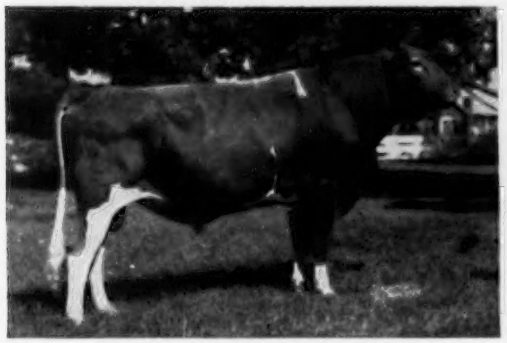

FLYING HORSE ROYAL PIPER
He did a great job at Walker Farms. 28 PR sons, 64 AR daughters — 81 classified: 4 Excellent, 33 Very Good, 35 Desirable. 6 over 700, 12 over 600, 46 over 500 lbs. fat. 2 over 15000, 4 over 14000, 7 over 13000, 12 over 12000, 27 over 11000, 41 over 10000 lbs. milk.

A Paternal Sister

FLYING HORSE GENERAL'S HOLLY
13969—777—Jr2—365C
*15874—*836—Sr3—305C—3x
National Class Leader Fat, 2nd Milk
*16392—*850—Sr4—305C—3x
National Class Leader Fat, 4th Milk

A Maternal Brother

FLYING HORSE MELODY MASTER
In service at Flying Horse Farm. Sr. and Gr. Ch. Bull, N.G.S., I.D.S., 1953. His Get, 1st at Topsfield and E.S.E., 1953. Jr. Yr. Class, E.S.E., 1953, his daughters stood 1, 2, 3. Sr. & Gr. Ch., Essex County Spring Show, Topsfield, E.S.E., 1954.

A Paternal Sister

FLYING HORSE GENERAL'S CLARISE
14378—716—Sr2—365
19138—891—Sr4—365
20467—979—6yrs—365

Calf Barn Comments: —

"Never saw a more uniform group". "They certainly have quality, sharpness, and dairy character". "I sure like their depth and good legs". "Did you ever see more leather and udder promise?"

We Have Several Fine Sons of MAESTRO Out of High Record Dams For Sale Now

MEADOW LODGE FARMS

ACCREDITED
KENT B. HAYES, Owner

8000 S. W. 29th Street — Oklahoma City, Okla.

NEGATIVE
MELVIN MARTIN, Herdsman

GRANDVU FARMS

BAUMGARTENER BROS.
WRIGHTSTOWN, WISCONSIN
T. B. ACCREDITED — VACCINATED

200 HEAD

Strong in the blood of FLUTE and
the MUSICAL FAMILY.
High Production Inheritance

OFFERING . . . Sons Out Of Daughters Of "The Great Proved High Production Sire"

"Master's Royal" As A Calf And His Dam

FLYING HORSE MASTER'S ROYAL

We have over 100 of his daughters in our herd. He has over 100 A. R. daughters, their records average 8320 lbs. milk, 400 lbs. fat, all on 305—2x, as first calf heifers on ordinary farm care and feed. The "Royal" daughters are great milkers, large good type, with good udders.

BULLS FOR SALE

We have some GOOD young ones on hand. **Place your order now for a bull calf from a high record cow—the kind you can be proud to own.**

HEIFER CALVES, YOUNG FEMALES, AND SOME COWS ALWAYS FOR SALE.

FLYING HORSE ROYAL ROSE
15059—853—Jr2—365C, former Class Leader.
22558—1154—5yrs—365C, former National Record in fat production, now 8th place. Milk Class Leader 4th place.

HERD SIRES: **McDONALD FARMS PRE MELVIN**
Sire: McDONALD FARMS PREDICTION, A. R.
Dam: McDONALD FARMS HAPPY LADY
10870—586—GG, 9085—491—Jr4—305C—2x
12304—694—9yrs—365C—2x

LOOKWELL COUNT'S LEADER
Sire: ST. ALBANS GRANDEE COUNT
His Dam: St. Albans Actor's C. Hale Spot
VG '50 '51. 19970—1006—7yrs—365C.
Dam: EXCALIBUR'S LOLA OF MAPLE ROW
VG '50 at 12 years. 14963—835—AA.

4-H and F.F.A. Calves for Sale.

Calves of these sires have pleasing type and show promising production.

The Right Kind—At the Right Price. Plan To See Our Herd. Visitors and Inquiries Always Welcome.

R-LANE FARM GUERNSEY DISPERSAL

J. H. Rustman, Bassett, Wisconsin, Owner

SATURDAY, FEBRUARY 26, 1955 Starting at 11:00 A. M. WAUKESHA, WISCONSIN

2 Bulls — 40 Cows — 15 Bred Heifers — 15 Yearlings — 10 Calves

WELCOME-IN CHUM'S FUTURE
Sire: Langwater Chum
Dam: Welcome-In Forward's Promise
10573—530—5yrs—305C—3x
Sire: Langwater Forward
108 AR daughters

OAK HOLLOW ELENEO'S BEACON
Sire: Ideal's Beacon — 96 AR daughters, 12 Class Leaders.
Dam: Ideal's Dictator's Eleneo
17544—950—6yrs, 17043—941—Sr4, former Class Leader.

CHUM'S FUTURE has 33 daughters selling. They are an outstanding group of heifers, with plenty of size and exceptional good type. The first ones are just freshening and they have splendid udders. They are being bred to Eleneo's Beacon.

Here is an opportunity to secure popular bloodlines. A combination of Welcome-In's best, a son of Langwater Chum, out of a daughter of Langwater Forward, and the pick of 33 of his daughters; a son of Ideal's Beacon, out of a former Class Leader, with a few of his calves.

There are a few real choice calves that would make top 4-H club calves and foundation females.

ONLY AT A DISPERSAL ARE THERE SUCH OPPORTUNITIES.

T. B. Clean — Plan A Bang's Free — Calfhood Vaccinated

WRITE OR CALL:

Phillips Sales & Pedigree Service Phone 8713 Waukesha, Wisconsin

MINNESOTA GUERNSEYS

Two Sons of Pine Manor Sheik Now In Service

LUCKY and INDEX

VAN DYKE SHEIK'S LUCKY
Born November 26, 1952
Owned jointly with Barnum Artificial Breeding Association.

Sire: **Pine Manor Sheik, AR**
By Pine Manor Caesar, out of Maple Lane Monarch's Show Girl (opposite).

Dam: **Van Dyke Master's Lucky Lass**
9554—463—Sr2 — 365—2x, 13950—702—Jr4 —365

VAN DYKE SHEIK'S INDEX
Born May 1, 1951

Sire: **Pine Manor Sheik** (above)

Dam: **Van Dyke Index Lucinda Lou**
10567—463—8yrs —305C, 11305—484 —10yrs —365

2 AR daughters:

Van Dyke Master's Index
10646—506—Sr3—305C

Van Dyke Lucinda Lou
10903—502—5yrs—305C

Their Granddam

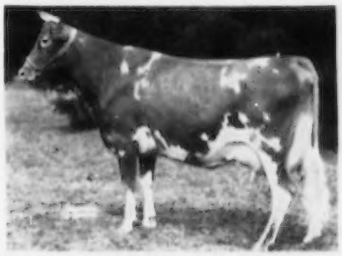

MAPLE LANE MONARCH'S SHOW GIRL
11665—610—Jr2—365C, 13367—681—Jr4—365C
5 AR daughters high records average 12119—618.

Full sister — **Maple Lane Monarch's Fashion**
16085—926—Jr4—365C

Sons of Lucky and Index For Sale Out of Our Best High Record Dams.

Send For Prices and Pedigrees.

VISITORS WELCOME

VAN DYKE GUERNSEY FARM

R. R. No. 1 — Riverview Station, St. Paul 7, Minnesota

Arthur A. Van Dyke and Flora E. Van Dyke, Owners — William Siedschlag, Herd Manager

---

HE IS SURROUNDED BY CLASS LEADERS WITH EXCELLENT TYPE

3 MATERNAL SISTERS ALL CLASS LEADERS ALL EXCELLENT

CLA-ORE KNIGHT'S BASIL

MATERNAL SISTER

JUDITH OF CLA-ORE
E '53
11332—477—Jr2—305C—2x
*16828—*781—Sr4—365—2x
15484—703—6yrs—305—2x
Sold to Hanover Hill Farm, Yorktown Heights, N. Y.

MATERNAL SISTER

CLA-ORE PHIL'S BEATRICE
E '51 '52
11330—*685—Jr2—365C—2x
12150—*705—Sr3—305C—2x
11595—666—Sr4—305C—2x
10801—588—5yrs—HIR—305C—2x
Sold for $1775 in 1953.

His first four daughters that have freshened are making over 2 lbs. fat a day in the Cla-ore herd.

Sire: **CHICONA NOVELTY'S KNIGHT, AR**

Dam: **BESSIE OF CLA—ORE**, VG '54
8206—452—Sr2—305C—2x, 11312—588—5yrs—305C—2x

1st Produce of Dam, Oregon; 2nd, P.I.E., 1951.
5 AR daughters ↓

CLA—ORE KNIGHT'S BETA, E '54
*12193—*609—Jr2—HIR—365C—2x

SEND FOR INFORMATION ON AVAILABLE BASIL SONS

STOCK FOR SALE — Credit available if desired.

CARL E. KEHRET & SONS, Owners
MAURICE GROGAN, Herdsman

CRESTWOOD FARM — Austin, Minnesota

B E A U L E A G U E R N S E Y S

One Of Our Good Cow Families Stems From **Vassar's Hawthorn,** 13079—608—AA

TWO DAUGHTERS IN OUR HERD

FOREMOST MANDATE'S HAWTHORN
Born March 3, 1944
9014—430—Sr2—305C—2x
7441—377—Sr3—305C—2x
10958—511—Sr4—305C—2x
11995—568—5yrs—305—2x
12615—584—6yrs—305—2x
13114—566—8yrs—305—2x
14371—629—9yrs—HIR—365—2x
7 records all 2x, average 11358—523

4 daughters in herd, 2 in milk and 3 granddaughters

Beaulea Valor's Hawthorn
9920—464—Jr4—305—2x
11667—570—5yrs—HIR—305—2x

Beaulea Levity's Hortense
6774—414—Sr2—305—2x
8087—460—Jr4—HIR—305—2x (pending)

Beaulea Levity's Haughty
9631—433—Jr3—HIR—305C—2x

Beaulea Footprint's Heather

Beaulea Aristocrat's Helena

Beaulea Footprint's Hyacinth

Heifer — Born December 13, 1954
By Foremost Footprint 15th

FOREMOST THIRZA
Born November 19, 1942
7994—360—Jr4—305C—2x
7858—339—5yrs—305C—2x
11612—498—9yrs—305C—2x
11544—499—10yrs—HIR—365—2x

Daughters In Herd: **Beaulea Valor's Shelia**
6749—295—Jr2—HIR—305—2x in 220 days
Heifer — born November 15, 1954
By High Mowing D. Aristocrat

TWO FULL SISTERS IN HERD:
Beaulea Footprint's Sharon, 8451—421—Sr2—305C—2x
Beaulea Footprint's Shirley — Born April 8, 1953

THEIR SIRE'S DAM
CAUMSETT OCEAN MINERVA, VG '48.
16188—762—Jr4—365C

Choice Bull Calves Available Rich In Foremost Breeding.

WETHERSFIELD FARM — Amenia, N. Y.

Federal Accredited Herd No. 511307 — State Bang's Free No. A-2047
CHAUNCEY STILLMAN, Owner — BEVAN COOKINGHAM, Herdsman — OWEN R. BOYD, Manager

---

A New Member of Our Herd Rich In The Best of Curtiss Candy Breeding

From The Outstanding MARIGOLD and PANSY Families

CURTISS CANDY BUTTERHONEY

Born July 15, 1952
ALL-AMERICAN HONARABLE MENTION, 1954
Sold in Curtiss Sale, $1,575

HERSELF

1st Sr. Yr. & Jr. Ch., Wis., Minn., N. Ill.;
1st, Ill., 6th, I.D.S., 1954
Sire: **CURTISS CANDY BUTTERFINGER,** AR
Dam: **CURTISS CANDY LEVITY HONEY**
13164—589—Sr2—365C, 12518—558—Sr3—365

Her Dam's Maternal Sisters

All-American Produce, 1954
CURTISS CANDY HUMMING BIRD, E '51
11940—574—Jr2, 12352—597—Sr3, 11414—496—5yrs—305
CURTISS CANDY PEWEE, VG '53
11382—502—Jr2C, 10003—406—Sr3
Dam: **CALCULATOR'S MARIGOLD, E '47**
15183—717—Sr4—365C, 11374—606—Sr2—365C

Send For Price and Pedigree On A Son of Turman King's Naughty Boy.

Farm located 15 miles south of Memphis on Highway 51

W. F. TURMAN & SON, Owners
RAY TURMAN, Manager
ED. LOONEY, Herdsman

TURMAN FARM — Horn Lake, Mississippi

GREEN MEADS FARM

Congratulations to Everett R. Beaty, Golden Grange Farm, Huntington, Indiana, on the recent purchase of Langwater Vindicator.

LANGWATER VINDICATOR

24 PR sons, 36 AR daughters

1 over 800, 4 over 700, 17 over 600, 26 over 500

We have 7 great Vindicator daughters in our herd

DAM

LANGWATER CORA

15653—710—Sr3—365. 4 AR sons, 2 AR daughters.

Langwater Coral, 14239—644—D, 18019—853—A.

SIRE

LANGWATER VALENCIAN

54 PR sons, 58 AR daughters

5 over 800, 15 over 700, 36 over 600, 47 over 500, 3 E, 15 VG, 18 D.

SEVERAL VINDICATOR SONS FOR SALE

Farm is located on Route 41 — 2½ miles south of Route 20. Take Route 20 west out of Pittsfield.

RICHMOND, MASSACHUSETTS

DARWIN S. MORSE, Owner

KENNETH G. CLARKE, Manager

ALLAN MANOR

HOME OF 125 REGISTERED GUERNSEYS
Farm located 2 miles east of highway U. S. 301.
Herd milked 2x, with machines. AR testing.

2nd Aged Cow, Maryland, 1952. 1st Aged Cow and Gr. Ch., Cecil-Harford Field Day, Far Hills, 1952.

Offers an outstanding bull

Allan Manor Fayroyal
Born May 13, 1954

Sire: **Quail Roost NoMax Royalty,** AR
Sire: **Quail Roost Noble Maxim,** AR
Dam: **Quail Roost Choice Primrose**
10529—687—Jr2
Dam: **Quail Roost Noble Primrose,** E '47 '48
15730—744—Jr4C. Sold, $17,000, Quail Roost Sale.
Dam: **Mt. Ararat Royal Favorite,** D '49 — E '50 '52
Sold, $1,750, The Guernsey Sale. 10149—480—Sr2—305C—2x, 9529—475—Sr3—305C—2x, 10-869—525—Sr4—305C—2x, 10651—522—5yrs——305C—2x.
Dam: **Fancier's Blest of Mt. Ararat,** VG '47
8935—407—Jr3—305—2x
9800—487—Sr4—305—2x
13212—627—5yrs—365—2x

FAYROYAL carries a combination of the best MAXIM—FOREMOST bloodlines that have proved very successful in many herds throughout the country. He is a very outstanding individual, deep fawn with some white. His sire is a very prepotent sire of good rumps and legs.

We will be pleased to send you a complete pedigree on this outstanding calf. He is priced most reasonable.

PLAN TO VISIT US ON YOUR WAY NORTH OR SOUTH. YOU ARE ALWAYS WELCOME.
FARM IS LOCATED JUST OFF U. S. 301, ONLY TWO MILES FROM CITY LIMITS.

ALLAN MANOR FARM — RFD 3 — ROCKY MOUNT, NORTH CAROLINA

N. M. LOWE, Manager — Phone 2-3669 **JIM FORBES, Herdsman** **A. C. MIMS, Owner**

SAGINAW VALLEY GUERNSEY BREEDERS' ASSOCIATION

INTRODUCING . . . One of Our Herd Sires — **CURTISS CANDY PETER PAN**

Jr. Ch., Saginaw and Midland Fairs, 1953; Saginaw and Bay City County Fairs and Saginaw Valley Parish Show, 1954; 2nd Jr. Yr., Michigan State Fair, 1954. **His first daughters freshened last fall.** A full brother to Curtiss Candy Navigator, a show bull. Senior and Gr. Ch., N.J.G.-B.A., Pa. G.B.A. shows, 1952. Reserve Gr. Ch., National, 1952.

HIS DAM

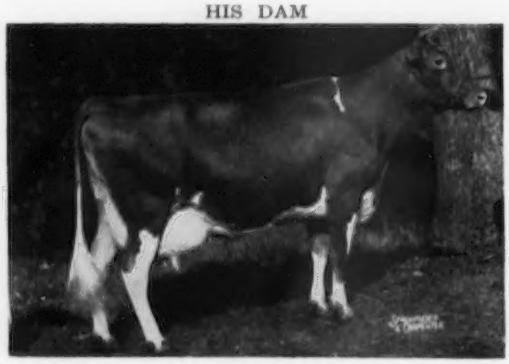

OAK ISLAND'S ROSY (VG 3 times)

15112—766—Jr2
2 AR daughters

A daughter of Superior of Tamarack Ridge, AR, and a half-sister to both Patsy Jean and Patsy Jane of Meadow Lane.

We are also using in our herd, LANGMEADOW REDITA'S MONARCH a son of Flying Horse Master's Monarch, AR. We have 25 daughters in our herd and the first ones freshened last fall.

OFFERING . . . one-half interest in **SUNNY LANE'S ANGELO,** born May 24, 1954.
By Peter Pan, out of Cesor Majesty Angela, 1st 3-year-old and Gr. Ch., Saginaw Valley Parish Show, Saginaw, Bay City and Midland County Fairs, 1954 and 5th three-year-old at National and International, 1954.

STOCK FOR SALE. WRITE US YOUR NEEDS.

RUSSELL and LLOYD BUCK
LOUIS EMMENDORFER
R. 3, Freeland, Michigan

SUNNY LANE FARMS

MORNING GLORY FARM
Henry Hetzner & Sons
Saginaw, R. 4, Mich.

MAPLE VIEW FARM
Osbern Thurlow
Freeland, Mich.

SUNNY LANE FARMS
Russell & Lloyd Buck
Louis Emmendorfer
R. 3, Freeland, Mich.

ELMWOOD FARM
E. F. Frahm & Sons
(Walter and Ralph)
Frankenmuth, Mich.

Florida Guernsey Cattle Club
J. H. Logan, Secretary
Clearwater

Boutwell's Dairy, Inc.
Lake Worth

Coastal Dairy
W. J. Matheson
Stuart

Cone's Dairy
J. H. Cone
Plant City

Dinsmore Dairy
Dinsmore

FLORIDA Guernseys

Donegan Farm
C. E. Donegan
J. T. Christian
Largo

LaViDa Farm
T. Stin Haselton
Eustis

Lay Laine Farm
Carroll L. Ward, Jr.
Goldenrod

Sargeant Farms, Inc.
John B. Sargeant
Lakeland

Schmid's Guernsey Farm
Walter Schmid
Sarasota

Sellers Guernsey Farm
L. H. Sellers
St. Petersburg

Stebbin's Dairy
Elmer M. Stebbins
Lakeland

CONE'S DAIRY FARM — Plant City, Florida

175 HEAD OF GUERNSEYS — 80 MILKING

Farm located 1 mile east and 3 miles north of U. S. 92

Follow Our ROYAL—SUPREME Cross

Both carry proved Green Meadow — Coronation breeding.

NYALA HONOR'S ROYAL

7 daughters on test and several more coming along.
Sire: **FAIRLAWN PERFORMER'S HONOR**
A son of Performer, out of Glory, Excellent 4 times.

His Dam

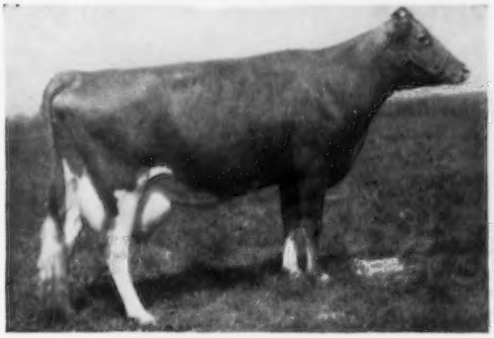

NYALA'S WINGS OF VALOR
18170—881—Sr4
Dam of Nyala Supreme Delight, 12654—654—Jr4C.

IDEAL'S PRINCETTA'S SUPREME

Born October 21, 1951
A half-brother to Ideal's Superior, one of the great sires at Ideal.
Sire: **GARDENVILLE SUPREME, AR**

His Sire's Dam

DOUGLASTON BARONESS DARLING
13717—671—GG, 15755—701—AA. Sold in 1942 for $8,800.
Dam: **IDEAL'S GARDENIUS' PRINCETTA,** 16635—784—5yrs.

If a young bull from this proved cross should interest you, write us your needs.

JOHN H. CONE, Owner — **PLANT CITY, FLORIDA**

Production Outstanding In Our Junior Sire

A son of DUKE out of a daughter of BEACON — two of the breed's outstanding production sires.

IDEAL'S MARY'S DUKE

Born October 27, 1952

HIS FULL SISTER

IDEAL'S L.D.'S MARIE
16944—781—Jr2—365. Class Leader in milk when made. Sold for $2,600 in 1953.

Sire: **IDEAL'S LETTIE'S DUKE**

Dam: **IDEAL'S BEACON'S MARY**
14556—717—Sr2—365
15761—735—Jr4—365
A daughter of Ideal's Beacon.

DUKE is being bred to daughters of —

TARBELL ROMULUS LUCIUS
A son of Coldspring's Romulus' Anchor, out of Tarbell Radiant Lucia, 14771—696—Sr3—305C, Class Leader 9th place in milk.

If this proved cross interests you — write us your needs

WALTER SCHMID & SON
Owners

SCHMID'S GUERNSEY FARM
SARASOTA, FLORIDA

PRE-EMINENT GUERNSEYS

Founded On Foremost Bloodlines

Pre-Eminent Guernseys Are Noted for Their Ability to Produce Year In — Year Out

During 1954 We Had 8 Of The 10 Highest Guernsey Cows In The HIR Division In Missouri

Pre-Eminent Chloe	18812—910—6yrs
Pre-Eminent Nara	19856—900—Jr2
Pre-Eminent Maria Theresa	19386—883—Jr3
Pre-Eminent Maid	15408—867—Jr3
Pre-Eminent Lady Betty	17223—859—7yrs
Grapelawn Gem 2d	19037—857—12yrs
Pre-Eminent Glenda's Kate	18670—835—6yrs
Superb's Royal Gem	18970—812—7yrs

In 1953 we had 7 of the 10 highest Guernsey cows in the HIR Division in Missouri that averaged 17484 milk and 898 fat.

All Records Figured To 365—3x—M.E.

These are the kind of cows that are dams of the bull calves we offer, sired by our Foremost-bred bulls.

Farmer Bred ——— Farmer Priced

VISITORS ALWAYS WELCOME

PRE-EMINENT GUERNSEY FARM

Gallatin, Missouri

J. C. PENNEY, Owner

HAROLD APPLEY, Manager

RUNNYMEDE FARM

NORTH HAMPTON, NEW HAMPSHIRE

PRODUCTION IS A MUST AT RUNNYMEDE — AND
HAVEN HILL ROYAL PHILOSOPHER
DAUGHTERS ARE PRODUCING

First 10 daughters average 10081—434 (Jr2 & Jr3) 4 records on 305 day test.

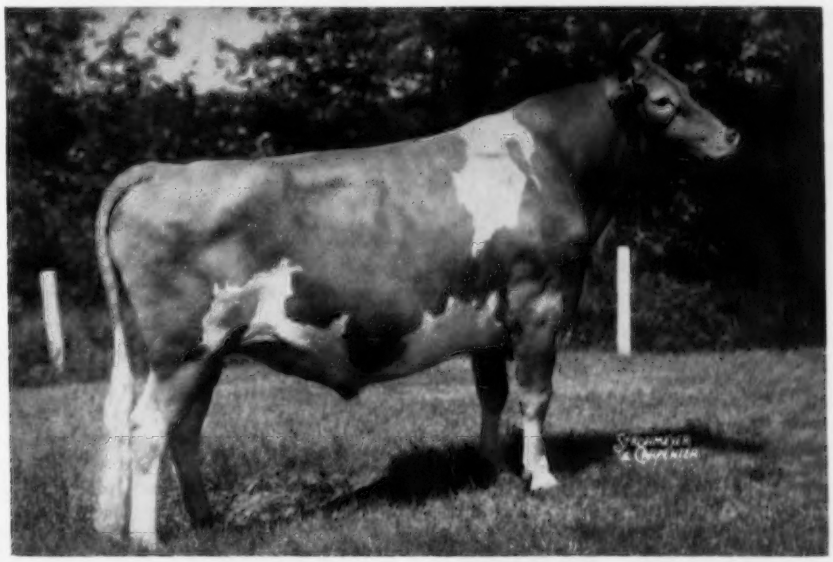

DAUGHTER

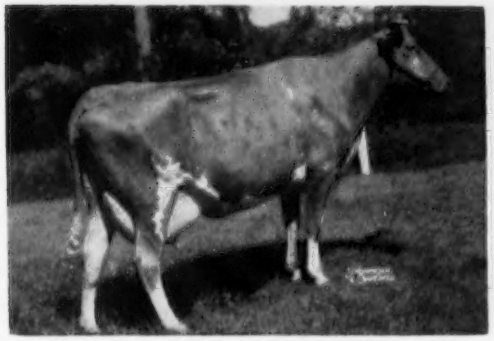

RUNNYMEDE LILLY GIRL, 11622—538—Jr2—2x

DAUGHTER

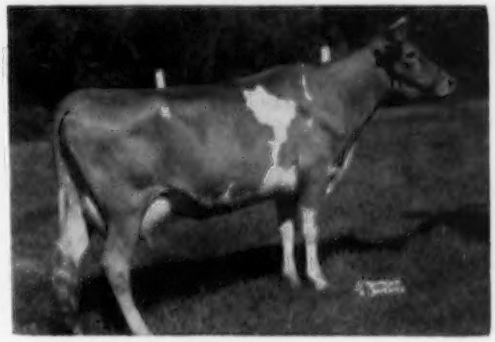

RUNNYMEDE MEDIA, 12911—520—Sr2C—2x

PHILOSOPHER is bred to some outstanding cows

Delwake Gab's Butterfat	17354—909—5yrsC
Spar Hill Hyacinth 5th	18485—905—Sr4C
Green Meads Dame Willowbud	12757—565—Jr2C
Dunwalke Dessa	*14374—*699—Jr3—305C—2x

Keep these in mind when thinking of your next bull.

YOU ARE ALWAYS WELCOME

Off Route 1 between Portsmouth and Hampton.

Owner: PETER FULLER

Supt.: C. I. GILMAN

Our Breeding Program Is Built On Production —

The 3 Dams Of Our Herd Sires Average
14717 Lbs. Milk — 752 Lbs. Fat

Plus The Blood of 3 Proved Cow Families —

The MUSICAL Family

Western Glow Master's General

Sire: Flying Horse Clara's General
Dam: Butterton Master's Venus
17494—869—Jr4—365—2x
Excellent '52 '53

The BEAUTY Family

Western Glow C. F. Duke

Sire: Coldspring's B.R. Forcaster
Dam: Western Glow Merry Duchess
12833—623—Sr3—305C—2x
Excellent '52 '53

The MARYANN Family

Western Glow Maryann's Royal

Sire: Silver Forest May Royal
Dam: Western Glow Butterfat Maryann
13825—763—6yrs—305—2x
Excellent '48 '50

STOCK FOR SALE AT ALL TIMES

"A Line-Bred Herd With A Real Breeding Program"

BUTTERTON GUERNSEY FARM

Farm located 8 miles north of Sacramento on Rio Linda Boulevard or 1 mile south of Rio Linda on Rio Linda Boulevard.

W. B. DOTY — Phone 4472 Rio Linda

P. O. Box 328 — Rio Linda, Calif.

WHITE WATER RANCH . . . *BUILDING FOR THE FUTURE*

FOUNDATION COWS — The kind worthy of being the dam of your next herd sire.

CLA-ORE PHIL'S LISA
Very Good '51 '53
*14030—671—Jr3—305C—2x
Class Leader 8th place

CEDARCROFT BONITA
Very Good '51 '53
10551—*638—Sr2—305C—2x
Class Leader 8th place
12618—731—5yrs—305C—2x

YES — We have the sires to breed to these cows —

I. **WHITE WATER MOONSTONE,** born May 17, 1952.
A son of Cla-ore Knight's Basil, he by Chicona Novelty's Knight, and a maternal brother to Judith of Cla-ore, Excellent '53, 15484—703—6yrs—305—2x, 16828—781—Sr4—365—2x, 4th in milk, 8th in fat. **Moonstone** is out of Cla-ore Knight's Moonlight (VG '53), 9931—526—Jr2—HIR—2x (the Moonglow family).

II. **WHITE WATER COLONEL'S LUKE,** born August 26, 1952
A son of Franchester Free Colonel, 22 daughters in the herd. A daughter, White Water Colonel's Queen, was top bred heifer, Pacific Northwest Sale, 1954 at $1,025. He a son of Langwater Freeman (the Labelle family) out of Flying Horse Colonel's Patsy, 4 times Excellent, 15709—787—7yrs. **Luke** is out of Cla-ore Knight's Lassie, *13417—*697—Jr3—HIR—365C—2x, Class Leader 4th in fat and 3rd in milk, a daughter of Chicona Novelty's Knight, AR.

Plan to visit our herd — See our foundation cows and select a young sire of your choice.

Please address correspondence to:
ALBERT L. AND DOROTHY N. HAWN
P. O. Box 607 — Eugene, Oregon

WHITE WATER RANCH
LEABURG, OREGON

NICHOLAS OLHEISER
Herdsman

Presenting 6 Top Seco Sires At Southern Illinois Breeding Association, Breese, Illinois.

A FORWARD, Two IMPERIAL and Three LORD HENRY Sons In Service

Their Dams Average 14975 Lbs. Milk, 744 Lbs. Fat

SECO IMPERIAL HERO

Sire: GAYHEAD'S IMPERIAL, AR
Dam: BOULDER BRIDGE QUAINT
15603—693—6yrs—305C, 15195—656—Sr4—305C

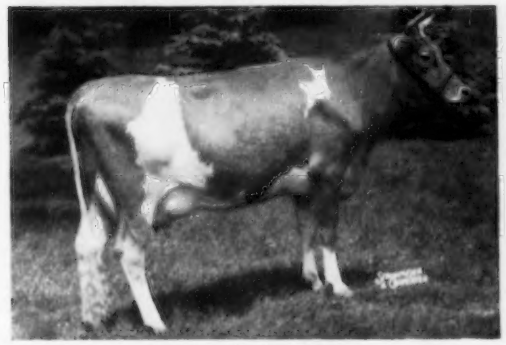

Boulder Bridge Quaint
Dam of Hero

SECO FORWARD'S KING

Sire: FAIRLAWN ACTOR'S FORWARD, AR
Dam: GAYHEAD'S IM-MANENT
14797—820—Jr3—365

Gayhead's Im-manent

SECO L.H. MAHOMET

Sire: GAYHEAD'S LORD HENRY, AR
36 AR daughters 56 records av. 578 fat.
Dam: GAYHEAD'S IN-ROSEATE, VG '48 '49
12379—678—Jr3—365C, 11126—603—5yrs—365

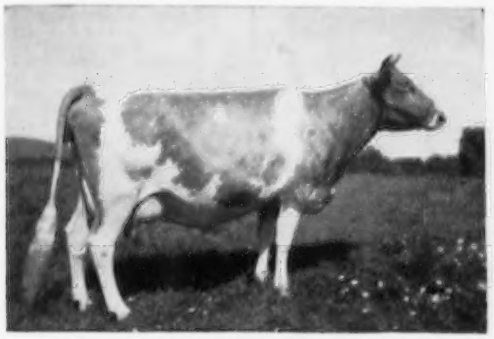

Gayhead's In-roseate

SECO L.H. EMINENT LAD

Res. Gr. Ch., American Royal, 1950
Sire: GAYHEAD'S LORD HENRY, AR
Dam: ULTRA QUEEN OF WOODSIDE
14240—754—5yrs—365

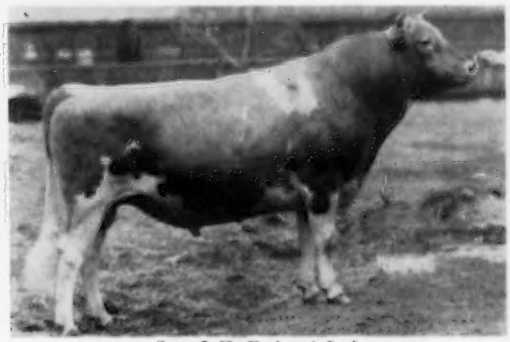

Seco L.H. Eminent Lad
10 tested daughters M.E.—2x, 9347—456.

SECO IMPERIAL VALIANT

Sire: GAYHEAD'S IMPERIAL, AR
Dam: ST. ALBANS VALIANT PRETTY SPOT
13571—617—Jr2—365C
16990—750—Jr4—365C

Sunnymede Beauty Spot Family

SECO L.H. VAL-ACE

Sire: GAYHEAD'S LORD HENRY, AR
Dam: ST. ALBANS VALIANT FAITHFUL
11142—537—Sr2—365C, 15845—773—Sr4—365C

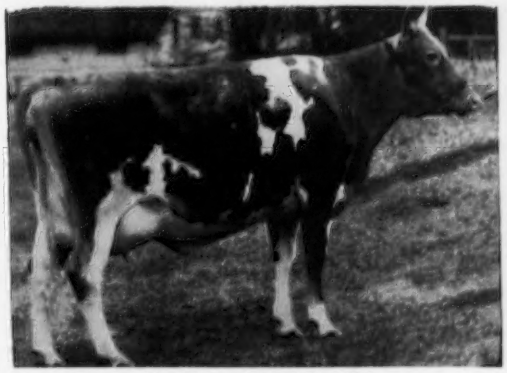

St. Albans Valiant Faithful
2 AR daughters:
Seco-I-faith, VG '48 '49, 14188—705—Sr2—365C
Seco Im-faithful, 13797—674—Sr4—365C

Send For Pedigree and Price On Available Forward Sons.

SECO FARMS — Arcadia, Missouri

Federal Accredited 540906 . . . Vaccinated — Negative

GUY E. KENNEDY, Manager

OLLASSES GUERNSEYS

Something New Has Been Added

BRAYS ISLAND MAJESTY'S MAID

6161—350—Sr2—305C—2x (VERY GOOD '53)

A QUAIL ROOST NOMAX MAJESTY DAUGHTER

1st Jr. Yr., Jr. Ch., S.C., 1951; 1st Jr. Yr., Tenn., 1951; 2nd Jr. Yr., N.G.S., 1951; 1st 2 Yrs., S.C., 1952; 2nd 2 Yrs., N.G.S., 1952; 1st 3 Yrs., S.C., 1953; 3rd 3 Yrs., N.G.S., 1953.

We also brought home her two daughters — BRIGHT BIRDIE, a senior yearling by a son of Red Cross Bright Dame, and LUCKY MILADY, a senior calf by a son of Southampton Lucky Lassie. MAID is due this June to Cesor King's Maxim, a paternal brother to Cesor Martha and Cesor Helene.

AIX LA CHAPELLE

DICKERSON, MARYLAND (Old Frederick Road)

FRANCIS GINN, Owner

LEO LUNGER, Herdsman

A. V. SHEPPARD, Manager

WHAT THE COWS ARE DOING

ON ADVANCED REGISTER TEST

SPECIAL NOTE: The Sires and Dams are shown for each cow with the first published credit for each record. Decimals and the months' per cent of butterfat are omitted. When more than one month's credit is computed at the same time only the last month's credit will appear with cumulative totals. These credits are subject to verification and correction.

EXPLANATION OF SYMBOLS

* indicates reentry.
§ before a breeder's name indicates all cows are milked twice daily.
¶ before a cow's name indicates three-times-a-day milking.
\# before a cow's age indicates completed record when less than 305 or 365 days.
No symbol appears before the cow's name if milked twice daily.

OWNER AND RECORD	Age	Days	Mo.	Credit For Month Milk	Credit For Month Fat	Total Credit Milk	Total Credit Fat
§ADAMS, PAUL E. & ELMER E., MEDFORD, N. J. ARHT							
Doreenland Betty	5-3	277	Oct	350	16	9493	439
*Duke's Actress	7-5	56	Oct	1483	79	2581	131
s. Victory's Duke of Haddon		d. BBC's Quoexin Abbess					
Flora Lea H. Gwyn	1-11	123	Oct	536	23	3175	134
s. Locust Grove I. Hallie		d. B. B. C. 's Quoexin Gertrude					
Flora Lea H. Nan	1-11	97	Oct	655	31	2892	134
s. Locust Grove I. Hallie		d. Sunny's Nannette					
Flora Lea K. Winsome	3-7	42	Oct	1213	63	1674	86
s. Woodacres King Steadfast		d. Duke's Wisteria Lady					
Flora Lea Gilda	#2-1	260	Aug	139	6	5122	254
Flora Lea Hope	1-11	305	Sep	155	9	6862	380
Flora Lea Q. Paulette	2-3	48	Oct	1294	69	1965	103
s. Quoexin Freddie Lad		d. Steadfast's Paula					
*Freddie's Golden Princess	7-11	270	Oct	324	16	8317	418
*Steadfast's Bright April	4-2	139	Oct	746	41	4680	236
s. Woodacres King Steadfast		d. BBC's Quoexin Abbess					
*Steadfast's Vanity	#5-2	290	Sep	144	6	8284	417
*Sunny's Nannette	6-9	114	Oct	1210	54	5054	206
s. Laurel Mills Sunny		d. Haddon's Nippy					
ADOHR FARMS-ADAMSON, MERRITT H. & RHODA R., CAMARILLO, CALIF.							
¶Adohr Elite King's Faith	3-7	243	Nov	955	55	10771	500
¶Adohr Hornet's Gloaming	2-3	144	Nov	990	60	5461	271
s. Franchester King's Hornet		d. Adohr Valor's Gloaming					
¶Adohr Hornet's Marie	2-8	83	Nov	895	53	2827	149
s. Franchester King's Hornet		d. Adohr Trujan Marie					
¶Adohr Hornet's Olivia	2-3	98	Nov	1025	57	3885	180
s. Franchester King's Hornet		d. Adohr Beau's Olive					
¶Adohr Jake's Idala	3-8	72	Nov	1020	57	2788	149
s. Adohr Lubas Jake		d. Van de Kamp Performer's Idala					
¶Adohr Leader's Primrose	7-4	305	Sep	713	41	15321	786
¶Adohr Lubas Little Topsy	3-11	305	Sep	528	34	12765	753
Adohr Paul's Priscilla	4-9	305	Dec	38	2	10328	525
Adohr Paul's Priscision	#3-5	327	Nov	163	10	10447	559
¶Adohr Peter Pan Cora	3-5	137	Nov	1138	52	5932	258
s. Adohr Peter Pan		d. Adohr Laddie's Cora					
¶Adohr Peter Pan Cross	3-0	287	Oct	870	53	10019	536
¶Adohr Peter Pan Gleam	2-4	308	Nov	774	47	8581	485
*¶Adohr Peter Pan Pearlette	4-10	365	Oct	902	52	14774	794
¶Adohr Peter Pan Peg	3-7	234	Nov	1222	57	11864	501
¶Adohr Peter Pan Rosalyn	3-5	189	Nov	921	62	7326	411
¶Adohr Premier Edna	2-0	91	Nov	887	43	2936	134
s. Adohr Elite King's Premier		d. Adohr Elite King's Edna					
Adohr Snowdrift Ingrette	3-4	279	Oct	695	43	8605	468
¶Adohr Snowdrift Pandora	3-9	94	Nov	1060	73	3874	227
s. Meadow Lodge Snowdrift		d. Adohr Lubas' Pandora					
Adohr Son's Susie	7-2	309	Nov	860	55	11628	648
*Ellwood Rudy's Genevieve	10-4	248	Nov	916	55	10344	550
¶Glengeran Leader's Ethel	4-5	349	Nov	652	37	15681	754
Oak Park's Minnie Bell	7-8	241	Nov	885	46	9710	396
Sunny Acres Barbara	4-7	170	Nov	731	46	6480	318
¶Sunny Acres Coronation Bettina	5-4	59	Nov	1399	58	2886	118
s. Argilla Coronation Prince		d. Dorella Elect's Cleo					
ALMAN, W. W., PLEASANT VIEW FARM, JONESVILLE, S. C. ARHT							
*¶Arlo Noble's Delight	6-9	305	Aug	487	26	11919	645
¶Ogedanke's Vera Ann	2-4	305	Oct	255	13	8772	448
Patrick's Alice Ann	6-0	221	Nov	532	27	5351	240
*¶Pleasant View Ace's Evelyn	6-2	240	Nov	920	54	12011	642
*¶Pleasant View Ace's Starlight	5-11	75	Nov	1611	68	4147	178
s. Bournedale Ace's Rival		d. Arden Noble's Starlight					
*¶Pleasant View Bost's Jennie	7-1	167	Nov	1042	59	7181	332
¶Pleasant View Fern Gussie	2-4	305	Nov	413	24	11494	577
*¶Pleasant View Fern Maid	4-2	305	Oct	69	3	9873	521
*¶Pleasant View Fern Primrose	3-8	203	Nov	954	50	9043	444
¶Pleasant View Fern Valentine	2-5	223	Nov	663	44	6388	344
¶Pleasant View It's Darlene	3-1	305	Oct	797	42	12610	597
*¶Pleasant View It's Justina	3-5	293	Nov	883	59	11099	603
*¶Pleasant View It's Utoka	3-10	68	Nov	1077	51	2614	125
s. It		d. Appin's Utoka					
¶Pleasant View Mark Ann	#2-1	299	Aug	300	14	9444	447
¶Pleasant View Mark Anna	2-4	305	Nov	147	10	7656	390
¶Pleasant View Mark Caprice	2-7	62	Nov	799	39	1737	82
s. Quail Roost Landmark		d. Pleasant View Ace's Caprice					
¶Pleasant View Mark Debbie	2-4	143	Nov	608	35	3558	168
¶Pleasant View Mark Evelyn	2-10	72	Nov	915	45	2304	113
s. Quail Roost Landmark		d. Pleasant View Ace's Evelyn					
¶Pleasant View Mark Francine	2-3	305	Oct	41	2	8073	431
¶Pleasant View Mark Jenny	2-2	305	Sep	77	4	9695	536
¶Pleasant View Mark Justina	2-8	131	Nov	755	39	3924	159
¶Pleasant View Mark Maid	2-3	305	Sep	719	33	8920	419
¶Pleasant View Mark Sally	2-3	365	Oct	220	14	9361	539
¶Pleasant View Mark Utoka	2-6	143	Nov	735	46	4385	229
*¶Pleasant View Maxim Darlene	5-5	305	Nov	576	28	18050	798
¶Pleasant View Noble Bost	2-5	267	Nov	627	38	7704	408
¶Pleasant View Noble Emblem	2-2	66	Nov	780	34	1831	76
s. Pleasant View Ace's Noble		d. Pleasant View Noble Empress					
¶Pleasant View Noble Fancy	2-5	230	Nov	648	38	6489	346
*¶Pleasant View Noble Sally	4-4	365	Oct	429	23	13783	719
*¶Sonnylaine Noble Jenny	4-9	355	Nov	295	17	12266	612
*¶Sonnylaine Noble Maid	5-3	31	Oct	1617	71		
s. Quail Roost NoMax Immortal		d. Sheppard Farm's Mastina					
*¶Sycamore Silver Sally	#7-11	297	Aug	230	11	12134	596
§AUSTIN, DOROTHY R., TAMWORTH FARM, NORTH BLUE HILL, MAINE.							
Tamworth Alberta	4-3	209	Nov	582	29	6072	285
*Tamworth Wisteria	4-10	268	Nov	406	26	9335	480
BEATY, EVERETT R., THE GOLDEN GRANGE, HUNTINGTON, IND. ARHT							
*¶Golden Grange Ideal Angeline	3-11	240	Nov	1272	61	11618	502
*¶Golden Grange Ideal Ann	4-2	295	Nov	882	49	11279	560
*¶Golden Grange Ideal Bonna	3-7	279	Nov	921	50	12313	579
¶Golden Grange Ideal Cresmead	2-5	365	Sep	724	38	11423	594
*¶Golden Grange Ideal Cuttie	3-8	75	Nov	1380	63	3766	169
s. McDonald Farms Augusta's Ideal		d. Lone Manor Master's Cuttie					
¶Golden Grange Ideal Emma	2-2	337	Nov	818	48	11676	576
¶Golden Grange Ideal Eva	2-1	365	Sep	284	15	11971	633
*¶Golden Grange Ideal Freda	4-1	185	Nov	1181	60	8942	415
*¶Golden Grange Ideal Jane	3-11	286	Nov	877	49	11168	572
*¶Golden Grange Ideal Jenny	4-4	132	Nov	991	50	5109	245
s. McDonald Farms Augusta's Ideal		d. Golden Grange Juda					
¶Golden Grange Ideal Jewel	2-3	186	Nov	1105	54	7348	333
¶Golden Grange Ideal Ladina	3-0	271	Nov	1001	55	11572	552
¶Golden Grange Ideal Louise	3-0	180	Nov	1155	61	8154	403
¶Golden Grange Ideal Marg	3-6	365	Oct	173	7	12710	599
*¶Golden Grange Ideal Meadow	4-0	298	Nov	884	56	12588	687
¶Golden Grange Ideal Princess	3-5	365	Oct	620	36	11857	645
*¶Golden Grange Ideal Starr	4-10	93	Nov	1404	76	4693	255
s. McDonald Farms Augusta's Ideal		d. Golden Grange W. R. Starr					
*¶Golden Grange Ideal Sylvia	4-3	236	Nov	706	46	8503	469
*¶Golden Grange O. Bubbles	5-4	365	Oct	240	11	15559	688
*¶Golden Grange O. Candy	6-5	70	Nov	1733	68	3921	158
s. Meadow Lodge King's Oklahoma		d. Golden Grange W. Canda					
*¶Golden Grange O. Princess	4-6	365	Aug	17	1	10173	600
*¶Golden Grange R. Crescent	7-9	324	Nov	703	42	11097	554
*¶Golden Grange Reva	3-10	345	Nov	673	35	14342	617
*¶Golden Grange R. Evangeline	7-8	319	Nov	1178	59	17319	758
¶Golden Grange R. Gift	2-8	365	Oct	523	25	10723	545
¶Golden Grange R. Janice	2-8	337	Sep	846	38	11283	470
*¶Golden Grange R. Lass	7-11	209	Nov	1205	59	10948	535
*¶Golden Grange R. Marietta	7-5	365	Nov	346	20	12507	610
*¶Golden Grange R. Meadow	8-11	329	Nov	959	57	14733	782
¶Golden Grange R. Mistress	3-5	232	Nov	1050	49	10258	427
¶Golden Grange R. Nora	2-11	337	Nov	753	41	10600	526
*¶Golden Grange R. Sue	3-10	89	Nov	1070	42	3962	150
s. Meadow Lodge King's Raider		d. Linland Sue Anna					
*¶Golden Grange W. Pauletta	10-5	111	Nov	1205	63	4785	245
s. Meadow Lodge King's Warrior		d. Golden Grange Paula					
*¶Golden Grange W. R. Lassie	5-1	187	Nov	1152	59	8886	412
¶KenVer Noble Kira	3-9	291	Nov	692	31	9145	425
*¶KenVer Princess Ocenia	5-8	365	Nov	86	5	13507	662
*¶Linland Sue Anna	8-8	139	Nov	1360	61	6921	313
s. Thespian's Butterfat Rex		d. Linland Suzette					
*¶Orchard Lawn's Bomber's Ann	6-7	89	Nov	1476	72	4770	219
s. Meadow Lodge King's Bomber		d. Orchard Lawn's Mary-Ann					
*¶Valley Rogue Petunia	4-7	177	Nov	989	42	8363	398
¶Way-Ellen Farms Juanita	4-1	204	Nov	680	36	7940	354

BEDFORD, F. T., NYALA FARM, GREENS FARMS, CONN. ARHT

Flying Horse Harmony's Julia	2-6	88	Nov	758	35	2356	113
s. Flying Horse Melody Master		d. Sterlingold Lady Julia					
¶Highfield Watchful's Opal	2-8	44	Nov	1306	63	1874	87
s. Fairlawn King's Watchful		d. Highfield Financier's Cherry					
*Nyala Honor's Beauty	4-10	79	Sep	1315	62	3501	157
*Nyala Honor's Bess	3-6	339	Nov	634	36	11549	614
*Nyala Honor's Bluebell	3-4	336	Nov	908	48	14028	651
¶Nyala M. M. Judy	2-3	194	Nov	920	60	6723	347
**¶Nyala Prince's Colleen	4-11	237	Nov	1109	66	11423	607
**¶Nyala Prince's Fawn	4-7	149	Nov	1247	74	7609	379
¶Nyala Prince's Glamour	2-4	169	Nov	974	55	6474	295
**¶Nyala Prince's Miss Liberty	5-3	52	Nov	1677	94	2738	142
s. Nyala Peerless Prince		d. Nyala Supreme Golden					
¶Nyala Prince's Moonlight	2-2	357	Nov	644	42	11501	633
¶Nyala S. Dawn	2-3	188	Nov	802	48	6559	315
¶Nyala S. Golden Robin	2-5	155	Nov	920	52	5628	282
Nyala S. Ladybug	2-5	176	Nov	832	45	6022	292
¶Nyala S. Sable	2-7	107	Nov	1214	65	4607	240
s. Fairlawn Dairymaid's Steadfast		d. Nyala Honor's Queenie					
*Nyala Supreme Beda	9-4	70	Nov	1273	65	3101	162
s. Pine Manor Crown Supreme		d. Foremost Royal Lady					
**Nyala Supreme Bettina	7-2	352	Nov	1052	70	16899	999
*Nyala Supreme Golden	9-2	343	Nov	812	53	14406	732
Oaksdale Traveler's Blossom	4-10	98	Nov	717	38	2946	148
s. Broad Hill Traveler		d. Holly Farm Cherry					
**¶Sterlingold Mirth	4-5	365	Sep	241	14	14040	763

§BENEDICT, IRVIN P. & D. MARION, WAYNESBORO, PA. ARHT

Ellens G. Betsy	2-6	176	Oct	973	46	6362	269
Gaiety's G. Genevieve	3-0	310	Sep	420	24	7468	358
Gaiety's G. Jennie	1-11	287	Sep	474	28	7283	373
Janet's G. Judy	2-4	74	Oct	947	41	2358	104
s. Wilgorlan Farms Gilbert		d. Sunny's Janet					
Jeanette's K. C. Jeane	1-9	48	Oct	858	42	1372	64
s. Lassie's King Courageous		d. Fancy's Jeanette					
*Jewel's Sunny Gem	3-4	365	Aug	50	3	7730	386
*Jewel's Sunny Gem	4-4	67	Oct	1174	56	2850	126
s. Antietam Vagabond's Sunshine		d. Paul's Lassie's Jewel					
Junita's G. Joan	1-9	94	Oct	598	31	2087	97
s. Wilgorlan Farms Gilbert		d. Ellen's Junita					
Princetta's G. Ann	2-2	360	Oct	410	24	8302	370
Sunny's G. Susan	2-3	305	Sep	256	14	8527	398

§BERESFORD, JAMES A., TYRONE FARM, METAMORA, MICH. ARHT

Arrus Philosopher Freesandra	4-8	45	Nov	1517	79	2239	115
s. Riegeldale Emory's Philosopher		d. Arrus Free Sandra					
*Brookwood Pinta	5-7	260	Nov	612	28	10905	462
*Churn Creek's Honor's Nobby	10-4	309	Nov	1009	44	15012	603
*Fairview's Beaulah 2d	#4-10	264	Nov	254	15	9072	404
Knollnook Peerless Lute	2-2	116	Nov	592	31	2479	115
s. Fairlawn Peer's Musician		d. Knollnook Lute's Snowdrop					
*Langmeadow Modanna	6-6	261	Nov	910	52	12868	606
Langmeadow Noble Menanna	2-3	110	Nov	731	35	2942	123
s. McDonald Farms High Nobleman		d. Langmeadow Menanna					
Tarbell Countess Chloe	2-7	91	Nov	904	45	2969	133
s. Tarbell Romulus' Leader		d. Tarbell Queen Chloe					
Tarbell Gallant Freesia	2-4	91	Nov	802	38	2513	120
s. McDonald Farms Tarbell		d. Tarbell Peerless Freesia					
*Tarbell Gallant Harriet	6-1	295	Sep	491	24	10623	493
Tyrone Honor Jewel	2-7	42	Nov	932	45	1278	58
s. Woodacres Honor Royal		d. Tyrone P. Diamond					
Tyrone Noble Mary	4-2	102	Nov	876	39	3691	167
s. Longbarn C. Noble		d. Marianna le Rose 2d					
Tyrone P. Lustre	2-4	209	Nov	665	38	5884	290
*Tyrone P Maddy	3-7	91	Nov	1348	63	4337	185
s. Woodacres Royal Peer		d. Langmeadow Modanna					
Tyrone P. Marilee	2-4	117	Nov	809	32	3679	149
s. Woodacres Royal Peer		d. Ancestral Acres Marianna					
Tyrone P. Maryln	3-8	57	Nov	1370	54	2537	103
s. Woodacres Royal Peer		d. Ancestral Acres Marianna					
Tyrone P Nora	3-6	182	Nov	737	37	7034	298
*Tyrone P. Ruby	4-5	297	Sep	674	35	11214	559
*Tyrone P. Sandra	4-4	146	Nov	820	38	5666	266
s. Woodacres Royal Peer		d. Ruth's Tyrone Sal					
Tyrone P. Saphire	#3-4	242	Sep	398	16	7231	317
*Wistful of Tyrone Farm	5-2	305	Oct	462	23	11403	530

§BOLE, ALBERT, GOSHEN, IND. ARHT

Brookshire Kathy	2-4	265	Oct	551	37	5962	347

BOUTWELL'S DAIRY, INCORPORATED, JENWELL GUERNSEYS, LAKE WORTH, FLA. ARHT

**Aldrich Farm Dutchess Honora	6-5	365	Nov	626	36	12791	591
*Begeacres Bayonne	4-2	305	Nov	284	16	9167	460
*Begeacres Daphyne	5-2	305	Nov	181	10	7003	338
*Begeacres Kathleen	#5-10	289	Sep	414	27	7153	383
*Begeacres Maizie	5-0	305	Oct	10		6110	324
Brookberry King's Pollyanna	2-3	290	Nov	388	20	6488	315
Brookberry Peer's Dorothy	2-3	257	Nov	482	29	4847	245
*Bru-Bob's Nancy	7-2	59	Nov	769	29	1635	63
s. Royal Blend		d. Red Gables Dixie of Almo					
*Fin 'n Feather King's Beth	4-7	305	Nov	13		6187	314
*Fin 'n Feather King's Cherub	#3-10	272	Oct	389	23	7490	356
*Fin 'n Feather King's Doll	5-2	210	Nov	639	27	5657	255
*Glensmere's Ideal R.	4-8	281	Nov	498	32	7667	392
*Golden Herd's Sunflower	6-11	40	Nov	1471	66	1882	85
s. Nyala Supreme Goldenrod		d. Knight's Annette					
*Greystone Northern Keepsake	4-6	305	Oct	140	9	6165	320
Highlander's Doll	3-5	365	Sep	401	22	9653	464
*Hilary's Fancy Lady	5-7	63	Nov	958	35	2096	76
s. Langwater Hilary		d. M. King's Fancy Lady					
*Jenwell Barby	4-7	209	Nov	612	34	5993	263
*Jenwell Belma	#4-0	290	Oct	59	3	6342	301
*Jenwell Birdy	4-3	305	Dec	76	4	7476	356
*Jenwell Blanche	4-10	78	Nov	815	36	2378	95
s. Pharos Holliking		d. Crocker Farms H. Rosemary					
*Jenwell Bridget	4-3	305	Nov	72	4	7576	366
*Jenwell Brilliant	4-11	69	Nov	1298	57	2944	124
s. Sunny Valley's Combination		d. Bruey's Farm Abby					
*Jenwell Bunny	4-4	216	Nov	892	49	8182	365
Jenwell Dancer	2-2	365	Dec	66	3	7838	381
Jenwell Darby	2-2	365	Nov	399	25	7676	381
*Jenwell Darice	3-0	49	Nov	1127	44	1845	72
s. McDonald Farms Denley		d. Keene's Alicia Barrett Farms					
Jenwell Daris	2-4	212	Nov	597	33	5808	246
Jenwell Daybreak	2-3	305	Oct	112	5	5826	264
Jenwell Deanie	2-7	121	Nov	805	33	3303	121
s. Langmore Shaker		d. North Shaker Rose					
Jenwell Derette	#2-2	271	Oct	240	12	6529	294
Jenwell Dorinda	2-3	305	Sep	348	17	6897	293
Jenwell Downy	2-5	260	Nov	546	34	5679	270
Jenwell Dreamy	2-2	305	Oct	10		5653	232
*Jenwell G. Corinna	3-11	305	Nov	111	6	8046	374
Jenwell G. Dorrit	2-1	305	Oct	13		5557	263
Jenwell King's Delia	2-3	305	Sep	100	5	6106	284
Jenwell King's Delta	2-4	261	Nov	380	20	4496	214
Jenwell King's Dorthea	2-5	169	Nov	659	31	4140	180
Jenwell King's Duchess	2-8	161	Nov	665	41	4078	198
Jenwell King's Elect	2-3	236	Nov	587	34	5894	298
Jenwell King's Emblem	2-0	157	Nov	553	26	3428	151
Jenwell King's Erma	2-3	52	Nov	758	31	1362	55
s. Thirlstane King Eugene		d. Begeacres Kathleen					
Jenwell King's Ermine	2-1	102	Nov	701	34	2357	103
s. Thirlstane King Eugene		d. Begeacres Kathleen					
Jenwell King's Eugenie	2-5	162	Nov	741	36	4373	181
Jenwell King's Eulalie	#2-1	207	Nov	260	15	3368	168
Jenwell King's Eulogy	2-4	140	Nov	645	32	3772	162
Jenwell King's Eunice	1-11	241	Nov	575	34	5430	254
*Jenwell M. Caroline	3-7	206	Nov	428	22	5483	240
Jenwell M. Cora	3-1	305	Oct	15		8175	430
Jenwell M. Delight	3-2	133	Oct	418	18	2571	109
¶Jenwell M. Dolores	2-3	365	Oct	364	23	8348	434
Jenwell M. Dorie	2-6	160	Nov	717	36	4453	200
Jenwell M. Dusty	#2-1	274	Nov	14		4478	228
Jenwell M. Elma	2-2	189	Nov	471	22	3964	178
Jenwell M. Elta	2-1	149	Nov	597	27	3492	136
Jenwell M. Empress	2-4	137	Nov	791	39	3967	173
Jenwell Mistress Elaine	2-1	36	Nov	610	31	720	36
s. Jenwell Master		d. Jenwell Belma					
Jenwell O. Danice	#2-5	262	Nov	320	16	6928	307
Jenwell O. Daytime	2-4	256	Nov	663	38	6659	324
Jenwell O. Deressa	2-1	305	Oct	82	5	7236	354
Jenwell O. Docile	2-4	249	Nov	735	38	6597	292
Jenwell O. Donita	2-4	248	Nov	601	28	5577	257
Jenwell O. Donta	2-7	183	Nov	380	22	3773	178
Jenwell O. Dove	2-5	183	Nov	530	26	4192	179
Jenwell O. Elation	#1-8	297	Nov	261	19	4037	230
Jenwell O. Elena	2-4	141	Nov	756	39	3578	157
Jenwell O. Emerald	2-1	48	Nov	840	34	1344	54
s. McDonald Farms Steadfast Otho		d. Robday's Design					
Jenwell S. Claudett	3-0	365	Nov	494	23	9951	402
*Jenwell V. Bella	4-10	111	Nov	1203	49	4592	175
s. Klondike Premost Valiant		d. Pennbrook Prince's Theresa					
Jenwell V. Dawn	3-5	166	Nov	799	37	5001	210
Jenwell V. Etta	2-5	74	Oct	797	32	1962	76
s. Klondike Premost Valiant		d. McCullough's Rex's Lona					
*Keene's Alicia Barrett Farms	6-4	280	Nov	434	24	7585	355
Maegeo Majesty's Dorothy	2-8	78	Nov	838	27	2242	73
s. Maegeo Majesty		d. Namreg C. Dorothy					
*Maidstone Farms Wallis	7-5	70	Nov	1289	47	3081	107
s. Nerissa's Trumpeter		d. Wood Ford Wallis					
*McCullough's Rex's Mary	6-8	305	Dec	127	7	9586	475
*McCullough's Vagabond Edith	6-9	60	Nov	1035	37	2129	77
s. Vagabond of White Hall		d. McCullough's Ultra Edith					
*North Shaker Lida	5-4	118	Nov	769	35	4035	184
s. North Shaker Ajax		d. North Shaker Lustre					
Oakhurst Countess Garnett	3-4	59	Nov	1206	50	2231	93
s. Oakhurst Valor's Count		d. Oakhurst Valor's Garnet					
*Ponemah Baronet Jane Loly-Pop	6-7	305	Oct	71	3	8445	346
*Robday's Design	5-11	305	Oct	155	7	9473	388
*Royal's Niral Barrett Farms	5-4	219	Nov	875	43	7733	325
*Senecaside Dina	7-2	220	Nov	713	37	7896	374
*Spring Run Charmian	6-7	305	Sep	596	30	8742	374
*Victor King's Delight	5-2	305	Nov	66	3	9777	410
*Victory's Highness	4-7	239	Nov	794	43	9616	458
Waldrep's Sunshine Althea	4-11	365	Dec	134	7	14832	665

§BOWDEN, J. E., MEMPHIS, TENN.

Brays Island Queen Rosa	2-3	305	Nov	469	34	8936	468
s. Brays Island Premium King		d. Edisto Farm's Rosalind					

§BOYD, HAROLD H. & LORIS C., ZEPHYR FARMS, FRESNO, CALIF. ARHT

*Butterton Master's Gertrude	6-11	164	Nov	654	33	4716	241
Cameo Nani's Nancy	2-5	251	Nov	699	37	7630	362
Zephyr Farms Dvlprs Jonquil	4-4	133	Nov	781	45	4745	231
s. Cameo Lilly's Developer		d. Fresno Jacinto					
Zephyr Farms Dvlpr's Juniper	3-3	365	Sep	43	2	7792	430
Zephyr Farms Dvlpr's May	4-9	79	Nov	1068	47	3185	142
s. Cameo Lilly's Developer		d. Elbow Creek Mayrose					
Zephyr Farms Dvlpr's Regina	4-8	365	Sep	120	6	7423	345
Zephyr Farms Dvlprs Rena	3-9	365	Oct	108	5	9185	430
Zephyr Farms Inbred June	4-8	147	Nov	778	48	5109	268
s. Cameo Lilly's Developer		d. Zephyr Farms Dvlprs June					
Zephyr Farms Junior Jacklyn	2-4	152	Nov	578	22	3134	121
s. Zephyr Farms Dvlpr's Junior		d. Zephyr Farms Dvlpr's Jacklyn					
Zephyr Farms Majestic May	2-1	83	Nov	734	37	2287	117
s. Wandamere Douglas Majesty		d. Zephyr Farms Dvlpr's May					
Zephyr Farms Majestic Mayrose	2-4	132	Nov	706	35	3602	198
s. Wandamere Douglas Majesty		d. Elbow Creek Mayrose					
Zephyr Farms Majestic Regina	2-2	85	Nov	823	38	2550	119
s. Wandamere Douglas Majesty		d. Zephyr Farms Dvlpr's Regina					
Zephyr Farms Royal Jackie	#3-4	317	Oct	25	1	6216	298
Zephyr Farms Sweetheart	3-3	87	Nov	948	52	3315	183
s. Krum's Gordie's Contender		d. Zephyr Farms Dvlprs Sweetheart					

BRANCH, PATRICIA, FRANKLIN, VA. ARHT

¶Holliknoll Majesty Peg	2-5	236	Oct	742	46	6691	354

BRAYS ISLAND PLANTATION, INCORPORATED, YEMASSEE, S. C. ARHT

*Brays Island Bon-Ton's Hilda	7-7	305	Dec	244	14	11883	582
*Brays Island Lucky Mary	3-2	305	Nov	92	5	11015	511
Brays Island Lucky Reba	2-5	305	Dec	26	1	8188	430
Brays Island Lucky Ruth	3-5	305	Nov	317	21	9494	509
*Brays Island Maxine	7-1	305	Dec	230	10	12197	484
*Brays Island Princess	4-9	305	Dec	179	10	9525	473
Glen Echo Maxim Ruth	4-0	305	Nov	38	1	10570	485

BROWN, MARTIN A., BEAVER BROOK FARM, WILMINGTON, VT. ARHT

**¶Brown's Artilda	6-11	305	Nov	307	17	12801	686
**¶Brown's Bambi	5-10	305	Nov	91	4	12789	596
*Brown's Beaver Brook Delores	3-5	365	Sep	221	12	11656	594
¶Brown's Beaver Brook Echo	3-7	71	Nov	1279	53	3043	135
s. Green Meads Phylliston		d. Fair Field Sonja					
¶Brown's Beaver Brook Elegy	2-11	214	Nov	926	51	8318	402
¶Brown's Beaver Brook Elenora	2-6	305	Sep	28	1	11742	568
Brown's Beaver Brook Eraline	2-4	305	Dec	51	2	11403	578
¶Brown's Beaver Brook Ermine	2-6	305	Sep	177	9	9773	485
¶Brown's Beaver Brook Ernelia	2-6	305	Sep	221	11	10579	469
¶Brown's Beaver Brook Eugenie	2-9	291	Nov	900	48	11646	579
**¶Brown's H. Ballerina	5-11	305	Oct	583	36	10215	600
¶Five Star Drusilla	2-5	365	Oct	596	31	14598	670

§BROWN, S. E., BROWN FARM, WEST SWANZEY, N. H.

Cybatina Gem	2-4	353	Nov	529	30	10522	518
Cybatina Joella	2-3	275	Nov	564	26	7138	339
Cybatina Marie	2-8	365	Oct	70	2	12122	531

§BRYAN, PAUL S., WHITEBRY FARM, PERKASIE, PA. ARHT

*Hero's Peerless Dawn	9-0	150	Oct	1182	56	6328	293
Mordele Farms Ruthie	2-3	365	Sep	373	20	6981	328
Whitebry Daffodil	2-1	196	Oct	730	37	5355	241
Whitebry Delecte	2-4	97	Oct	912	36		
s. Curtiss Candy Golden Curtiss		d. Hero's Peerless Dawn					
*Whitebry Hollistar's Hope	6-7	239	Oct	716	43	7774	404
Whitebry Melody	2-2	352	Oct	581	29	8519	388
*Whitebry Miranda	5-5	305	Sep	107	5	9080	404
*Whitebry Nell	4-9	132	Oct	1000	45	4728	197
Whitebry Noble Starlight	2-4	170	Oct	771	36	4719	216
*Whitebry Rockette	3-8	101	Oct	1088	47	3742	149
s. Fairlawn Performer's Chief		d. Chattel's Roxie					

CAMP, W. M., W. M., JR., EDITH CLAY & LEON CLAY, HOLLIKNOLL FARM, FRANKLIN, VA. ARHT

**¶Arlo Golden Hattie	7-6	365	Sep	836	42	15227	653
**¶Arlo Maxim's Helen	6-1	365	Aug	625	43	11287	685
¶Bayville Noblest Gladine	5-3	112	Oct	1079	49	4280	181
s. Noble's Ben		d. Bayville Lusty's Gladine					
**Bayville Noblest Lucile	4-8	305	Sep	288	15	12678	627
¶Bournedale Lincoln's Veronica	2-9	153	Oct	1076	52	5928	274
**Bournedale Maxim's Nellie	9-10	335	Oct	791	47	12791	662
¶Burkeville Emory's Salome	2-8	132	Oct	1215	71	5856	297
¶Delwake Norma	5-10	279	Aug	1245	61	15579	694
¶Holliknoll Ben's Lady	2-7	131	Oct	1112	66	5138	258
¶Holliknoll Golden Barbee	3-5	235	Oct	910	63	8459	461
¶Holliknoll King's Nellie	2-7	88	Oct	1068	49	3224	136
s. Green Meads King Powhatan		d. Bournedale Maxim's Nellie					
¶Holliknoll Lucky Effie	2-2	188	Oct	882	53	6071	300
¶Holliknoll Lucky Lass	2-5	176	Oct	1037	56	6621	300
¶Holliknoll Lucky Martha	2-1	189	Oct	1150	58	7156	322
¶Holliknoll Majesty Bellona	2-4	298	Oct	762	54	9542	503
¶Holliknoll Majesty Camellia	2-6	57	Oct	1266	70	2247	137
s. Holliknoll Maxim Noble Majesty		d. Holliknoll Conquest Camellia					
¶Holliknoll Majesty Crystal	4-8	285	Oct	858	53	10721	559
**¶Holliknoll Majesty Galia	4-7	331	Oct	962	55	13582	696
¶Holliknoll Majesty Genette	3-1	69	Oct	1196	68	2716	143
s. Holliknoll Maxim Noble Majesty		d. Fairlawn Maxim's Genette					
**¶Holliknoll Majesty HaHa	3-11	365	Sep	413	26	10556	600
**¶Holliknoll Majesty Jean	4-2	365	Oct	717	52	11142	648
**¶Holliknoll Majesty Jonquil	#4-11	348	Oct	789	42	13915	723
**¶Holliknoll Majesty Joyce	4-10	309	Oct	635	36	10471	500
Holliknoll Majesty Lovely	2-10	137	Oct	744	38	4099	186
¶Holliknoll Majesty Martha	4-4	365	Aug	755	37	12806	588
¶Holliknoll Majesty Pearlette	2-9	131	Oct	970	51	4354	197
**¶Holliknoll Majesty Pet	3-10	348	Oct	936	63	12919	668
**¶Holliknoll Majesty Princess	4-8	365	Oct	371	21	14061	694
¶Holliknoll Majesty Ray	2-3	139	Oct	997	55	5141	252
¶Holliknoll Majesty's Cissy	2-7	45	Sep	996	45	1465	63
s. Holliknoll Maxim Noble Majesty		d. Holliknoll Maxim Cissy					
¶Holliknoll Majesty's Fern	2-7	61	Oct	1116	57	2240	104
s. Holliknoll Maxim Noble Majesty		d. Clear Springs' Majesty's Fern					
**¶Holliknoll Maxim Gana	6-8	286	Oct	624	37	9428	478
**¶Holliknoll Maxim Janice	6-3	249	Oct	623	29	8914	365
**¶Holliknoll Maxim Marjorie	7-4	120	Oct	1229	60	5579	245
s. Quail Roost Rose Maxim		d. Holliknoll Lucy					
¶Holliknoll May King's Queenie	3-7	153	Oct	1011	47	5728	267
¶Holliknoll Nomax Blanche	2-11	304	Aug	952	48	11606	569
Holliknoll NoMax Carol	2-11	116	Oct	960	48	3806	151
s. Quail Roost Noble Maxim		d. Holliknoll Maxim Carol					
¶Holliknoll Nomax Countess	2-11	184	Oct	919	53	5778	298
¶Holliknoll Nomax Dandy Girl	3-5	324	Oct	1123	60	12923	627
¶Holliknoll Nomax Hilda	3-4	230	Oct	855	51	8007	421
¶Holliknoll NoMax Pat	2-9	180	Oct	1153	53	7098	308
**¶Holliknoll Royal Ada	8-1	365	Sep	789	39	16711	846
*Midview Royal's Sally	5-3	363	Oct	844	47	15444	833
**Namreg Majesty's Golddust	5-9	112	Oct	1675	86	6088	283
s. Dinsmore Royal Majesty		d. Aldrich Farm Aurora Maid					
**Nelson Farms Maxim Muriel	7-7	49	Oct	1656	92	2524	132
¶St. Albans G Actor V Nella Jay	2-7	197	Oct	1032	58	7959	364

§CARBONE, ARTHUR S. W., MOUNTAINVUE GUERNSEY FARM, BROOMFIELD, COLO. ARHT

Golden Charm Lorraine	3-5	249	Nov	526	27	7020	336
Mountainvue Julius' Elsie	3-6	279	Nov	325	17	7273	348
Mountainvue Julius Peggy	2-3	305	Oct	16		7838	395
Mountainvue Lear's Gazo	2-10	282	Nov	263	15	6410	318

§CASSEL, C. E. & SON, BROOKSIDE STOCK FARMS, HUMMELSTOWN, PA.

Brookside Foremost Ethel	2-11	62	Sep	1015	39	2330	89
s. Brookside Foremost Actor		d. Brookside Romulus' Mary					
Brookside Maxim Annette	5-6	109	Oct	1352	70	5107	238
s. Clear Springs' Maxim Ruben		d. Hiboy's Selection					
Brookside Maxim Daisy	9-8	209	Oct	985	55	8279	436
Brookside Maxim Gertie	7-4	237	Oct	1069	55	11290	539
Brookside Maxim Gertie Anne	6-10	66	Oct	1306	65	2833	145
s. Clear Springs' Maxim Ruben		d. Gertie of Kish					
Brookside Maxim Gloria	7-1	61	Oct	1230	71	2415	136
s. Clear Springs' Maxim Ruben		d. Brookside Gay Love					
Brookside Maxim Judy	7-0	209	Oct	1087	59	8360	434
Brookside Maxim Sallie Ann	3-9	129	Oct	964	51	4753	213
Brookside Maxim Selection	4-2	254	Oct	807	48	9367	470
Brookside Peerless Elsie	5-9	264	Oct	982	59	11297	526
Fort's Gay Ona	8-4	133	Oct	955	49	4913	218
Peerless Bridget Lass of Kish	8-4	171	Oct	1030	52	6554	298
Peerless Franie of Kish	6-9	264	Oct	841	42	11366	458
Peerless Paula of Kish	8-4	179	Oct	1001	55	8359	354
Radiant Dotty of Kish	5-3	263	Oct	782	45	9883	438
Radiant Franie of Kish	4-7	123	Oct	1295	59	5542	227
s. Tarbell Radiant Bellarian		d. Peerless Franie of Kish					
Radiant June of Kish	4-8	72	Oct	1217	60	3050	145
s. Tarbell Radiant Bellarian		d. Peerless June of Kish					

§CHANDLER, WALLACE S., ASHEBORO, N. C. ARHT

Hillcrest Noble Annabel	2-9	305	Aug	22	1	5502	282
Hillcrest Noble Janet	2-11	61	Oct	713	31	1455	61
s. Hillcrest Noble Maxim		d. Hillcrest Princess Joan					
*Hillcrest Noble Marie	3-2	305	Aug	253	12	8777	391
Hillcrest Noble Mazie	3-1	41	Oct	790	38	1005	49
s. Hillcrest Noble Maxim		d. Hillcrest Princess Mae					
*Hillcrest Noble Nadine	3-2	305	Sep	70	5	5600	288
Hillcrest Noble Nina	2-9	48	Oct	657	28	1034	43
s. Hillcrest Noble Maxim		d. Hillcrest Princess Nan					
*Hillcrest Noble Rosebud	3-5	216	Oct	522	26	5513	243
*Hillcrest Noble Sadie	3-5	283	Oct	260	14	5910	277
Hillcrest Princess Amy	2-9	42	Oct	791	34	1054	46
s. Clear Springs' Effie's Prince		d. Lucky Ace's Anne					
*Hillcrest Princess Celia	4-0	305	Sep	352	19	8273	400
Hillcrest Princess Clara	2-10	45	Oct	818	32	1145	46
s. Clear Springs' Effie's Prince		d. Hillcrest Maxim's Carol					
Hillcrest Princess Dawn	2-7	41	Oct	790	31	1019	41
s. Clear Springs' Effie's Prince		d. Coker Maxim's Diana Lynn					
Hillcrest Princess Iris	2-9	305	Oct	349	19	6417	311
Hillcrest Princess Jan	2-5	78	Oct	680	34	1754	87
s. Clear Springs' Effie's Prince		d. Hillcrest Maxim's Judy					
*Hillcrest Princess Mae	5-3	221	Oct	431	26	6024	287
*Hillcrest Princess Nancy	5-5	281	Oct	271	16	6796	320
Hillcrest Princess Ruth	2-11	41	Oct	957	50	1238	65
s. Clear Springs' Effie's Prince		d. Royal Lady of Rockwell's Farm					
*Hillcrest Princess Violet	4-1	305	Oct	29	1	8189	396
*Lawrence's Majesty's Sue	3-8	277	Aug	167	10	6108	295
Star's Royalist Rose	7-7	365	Oct	315	17	8886	445

§CHICHESTER, D. M., FALMOUTH, VA. ARHT

Glencairne Kringle Portia	7-5	128	Oct	887	45	4185	212
s. Sherwood Forest Kris Kringle		d. Glencairne Portia					

§CLEMENTE, ANTHONY, MANNINGTON CREEK FARMS, SALEM, N. J.

*Mannington Creek Alyssum	3-4	157	Nov	912	41	5809	270
s. Wilgorlan Farms Predominator		d. Mannington Creek Aster					
*Mannington Creek Aster	5-1	286	Nov	422	22	10020	487
Mannington Creek Begonia	2-5	305	Nov	136	8	7745	386
Mannington Creek Clarabelle	2-4	305	Aug	146	9	9635	511
*Mannington Creek Creole	5-8	220	Nov	584	31	7446	348
Mannington Creek Ellen	3-1	58	Nov	1174	49	2264	95
s. Wilgorlan Farms Predominator		d. Mannington Creek Aladdin Janie					
Mannington Creek Gentle	2-3	305	Aug	404	20	9498	481
*Mannington Creek Glenda	6-3	76	Nov	1117	50	2919	136
s. Langvalley Patriarch		d. Mannington Creek Myrtie					
*Mannington Creek Gloria	6-0	58	Nov	1128	56	2186	109
s. Langvalley Patriarch		d. Mannington Creek Goldie					
Mannington Creek Grace	2-11	58	Nov	1149	41	2242	81
s. Wilgorlan Farms Predominator		d. Mannington Creek Gloria					
Mannington Creek Janice	4-2	305	Oct	14		8803	411
*Mannington Creek Lady	10-4	84	Nov	1195	56	3578	168
s. Norwyn's Marquis		d. Mill Creek's Lilac					
Mannington Creek Lenda	2-7	46	Nov	1075	37	1627	57
s. Langvalley Patriarch		d. Mannington Creek Lassie					
Mannington Creek Margo	2-1	275	Nov	772	41	9619	420
*Mannington Creek Myrtie	8-7	68	Nov	1258	58	2927	136
s. McDonald Farms Fenton		d. Lena A. of Walnut Glen					
*Mannington Creek Radiant	3-4	121	Nov	976	43	4526	221
s. Mannington Creek Fenwick		d. Mannington Creek Royal Ruby					
Mannington Creek Thorna	2-3	244	Nov	614	40	6555	364
*Mannington Creek Trixie	3-7	273	Nov	367	20	8202	402
Mannington Creek Vale	4-4	160	Nov	710	42	4714	264
s. Mannington Creek Fenwick		d. Mannington Creek F. Vickey					
Mannington Creek Velvet	3-5	38	Nov	1099	60	1399	77
s. Wilgorlan Farms Predominator		d. Mannington Creek Vivian					
Twin Oaks Farm Muriel	3-3	110	Nov	950	44	3927	199
s. R. F.'s Melody Rose King		d. Twin Oaks Farm Minuet					

COTTING, C. E., CHEDCO FARM, BERLIN, MASS.

¶Chedco Amy	3-4	365	Sep	138	8	10368	612
¶Chedco Carlotta	2-4	287	Nov	644	37	8170	465
**Chedco Charlotte	5-11	275	Nov	776	41	10154	531
¶Chedco Christina	3-9	79	Nov	934	52	2588	143
s. Chedco Advance		d. Chedco Camilla					
¶Chedco Cynthia	2-5	130	Nov	870	46	4304	216
¶Chedco Dahlia	2-4	334	Nov	630	35	8868	472
¶Chedco Gay	2-4	221	Nov	949	50	8361	404
¶Chedco Jasmine	2-4	54	Nov	1003	46	1848	89
s. Chedco Advance		d. Chedco Jonquil					
¶Chedco Lady Ruth	2-5	194	Nov	687	43	5583	311
¶Chedco Mirth	2-3	365	Sep	160	8	11544	579
¶Chedco Myrna	2-4	113	Nov	979	44	4075	187
s. Chedco Advance		d. Chedco Myrrh					

¶Chedco Robin	2-8	214	Nov	744	44	5756	320
¶Chedco Sally Girl	2-5	109	Nov	1022	56	4094	211
s. Hominy Hill Coronation Prince		d. Hominy Hill Sarah					
¶Fairlawn Actor's Barbara Jo	2-6	365	Sep	224	12	12036	632
¶Fairlawn Actor's Janet	4-3	146	Nov	1305	63	8178	366
¶Fairlawn Actor's Linda	2-3	265	Nov	759	46	8526	450
¶Fairlawn K. Veronica	2-3	365	Oct	777	50	13961	838
¶Hominy Hill Honeysuckle	2-8	365	Nov	629	38	12842	664
*¶Mt. Paul Marianne	3-5	32	Nov	1327	57	1405	60
s. Hominy Hill Flashdale		d. Leader's Langricola's Marie					

§DAINES, C. J. & DWYTH M., CACHE MEADOW FARM, LOGAN, UTAH. ARHT

Cache Meadow Angela	3-4	169	Jul	517	26	4993	222
Cache Meadow Betsey	2-3	90	Oct	985	54	3236	162
s. Cache Meadow Premier		d. Theo-Vale Royal Berma					
Cache Meadow Caledonia	3-4	171	Oct	534	28	5234	239
s. Wandamere Phylip		d. Clarabel of Chicona					
Cache Meadow Clara	2-8	109	Oct	778	44	3286	135
s. Cache Meadow Premier		d. Peissner's Carolyn					
Cache Meadow Derilla	2-4	249	Oct	584	36	8275	462
Cache Meadow LaDawn	3-7	158	Oct	487	25	4861	254
Cache Meadow Maid	2-5	148	Oct	791	39	4747	238
Cache Meadow Memory	3-4	79	Oct	1192	63	3287	165
s. Wandamere Phylip		d. Cache Meadow Maryann's Queen					
Cache Meadow Mimi	3-4	305	Oct	16	1	6513	375
Cache Meadow Patrina	2-7	114	Oct	891	44	3603	170
s. Delphi Dell Max		d. Cache Meadow Patricia					
Cache Meadow Pennyrue	3-3	305	Sep	77	4	7852	413
Cache Meadow Rabia	2-5	218	Oct	724	38	7357	354
Cache Meadow Sweetheart	3-7	220	Oct	188	10	5387	282
Cache Meadow Valencia	3-8	177	Oct	418	22	4586	251
s. Wandamere Phylip		d. Vedra of Chicona					
Cache Meadow Verda	2-3	302	Oct	650	34	9030	485
Cla-ore Knight's Lucky	2-2	305	Jul	578	34	7753	454
*Claudianna of Chicona	5-4	286	Oct	195	10	8786	455
Delphi Dell Adell	3-9	46	Oct	1309	61	1888	85
s. Delphi Dell Helen's Prince		d. Delphi Dell Ada					
*Delphi Dell Darling Della	5-4	28	Oct	1324	65		
s. Flying Horse Master's Phil		d. Bell Acres Della					
*Delphi Dell Della Darling	6-4	33	Oct	1373	68	1444	72
s. Valley Gem Valiant		d. Bell Acres Della					
*Delphi Dell Lucky Maud	5-1	189	Sep	859	44	8423	403
*Delphi Dell Marigold	4-0	125	Oct	879	48	4324	224
s. Delphi Dell Helen's Prince		d. Delphi Dell Marilyn					
*Delphi Dell Marvel Pricilla	4-3	183	Oct	722	45	6617	354
*Delphi Dell Marvel Ramola	4-4	88	Oct	1101	61	3390	161
s. Delphi Dell Helen's Marvel		d. Delphi Dell Max's Ramona					
*Delphi Dell Max Sadie	6-8	49	Oct	1734	81	2658	131
s. Delphi Dell Max		d. Sadie of Fir-Aid Farm					
Delphi Dell Nifty Selma	4-4	177	Oct	674	35	6115	303
Delphi Dell Paula Pride	3-4	184	Oct	494	23	5661	319
*Delphi Dell Paulette	5-7	34	Oct	1411	68	1518	73
s. Flying Horse Master's Phil		d. Delphi Dell Nifty Paula					
Delphi Dell Princess Cloe	3-5	234	Oct	819	49	10099	509
Delphi Dell Sweetheart Blossom	3-3	187	Oct	954	49	7737	400
*Riverside Acres Elaine	6-3	50	Aug	1415	64	2281	105
s. Delphi Dell Master's Rinfrew		d. Bertalor Terry					
*Theo-Vale Royal Beira	3-4	248	Aug	908	37	10820	539
*Theo-Vale Royal Ellisa	3-2	305	Sep	24	1	8807	412
*Theo-Vale Royal Mernette	2-9	305	Oct	28	1	9602	403
*Theo-Vale Royal Xora	#3-3	298	Aug	225	11	9532	478

§DENACI, EDWARD, FEATHERBED FARM, HOPEWELL, N. J. ARHT

Featherbed Corsair Deborah	2-8	69	Nov	930	43	2312	108
s. Hominy Hill Corsair		d. Featherbed's Dorothy					
Featherbed Corsair Honey	2-0	305	Sep	407	24	8383	424
Featherbed Corsair Julia	2-5	49	Nov	868	35	1414	58
s. Hominy Hill Corsair		d. Featherbed's Julia					
Featherbed Corsair Lass	2-3	305	Nov	12		9537	415
Featherbed Corsair Melissa	2-3	48	Nov	828	36	1314	57
s. Hominy Hill Corsair		d. Featherbed's Oberon Melba					
Featherbed Corsair Wally	2-9	48	Nov	812	37	1296	59
s. Hominy Hill Corsair		d. Duchess of Marjoheim					
Featherbed Emblem Dusty	2-4	274	Nov	480	28	7595	371
Featherbed King Belle	1-11	305	Nov	211	13	8015	439
*Featherbed Performer Mitsie	4-5	227	Nov	630	30	8666	391
s. Brian Boru Performer		d. Cowanesque Maud					
Featherbed Performer Nicely	2-7	365	Oct	69	4	13190	686
Featherbed Performer Queen	3-4	191	Nov	631	32	5404	247
s. Brian Boru Performer		d. Duchess of Marjoheim					
*Featherbed Performer Radiance	5-1	300	Oct	119	4	8798	360
Featherbed Performer Teresa	5-3	51	Nov	1266	53	2200	92
s. Brian Boru Performer		d. Featherbed's Teresa D.					
Featherbed Performer Tess	3-4	199	Nov	835	40	7102	320
s. Brian Boru Performer		d. Featherbed's Madelaine					
Featherbed Prince Gilda	2-5	107	Nov	843	44	3422	172
s. Park Hurst Coronation Prince		d. Winlochan Princess Glenda 2d					
*Featherbed Randarose Melody	4-7	86	Nov	864	44	2728	142
s. Pine Manor King Melody Master		d. Hill Girt Randarose					
*Innisfree S. Betty	4-7	252	Nov	705	38	9455	484
*Winlochan Princess Glenda 2d	4-9	254	Nov	606	32	9468	459

DINSMORE DAIRY COMPANY, DINSMORE, FL... ARHT

Cameron's Bright Star	5-9	49	Oct	1027	36	1707	60
s. Valor's Warrier Lad		d. Lucky Nellie's Star					
Cameron's Gardener Tinkle Bell	3-11	73	Oct	923	44	2532	108
s. Dinsmore Gardener		d. Valor's Nellie Bell					
Cameron's Independent Susie	3-1	48	Oct	871	38	1401	58
s. Elm Farm Independent		d. Valor's Lady Gay					
*¶Dinsmore Actor Iowanite	4-5	262	Oct	961	52	11646	559
¶Dinsmore Actress Sylph	2-4	85	Oct	781	39	2269	103
s. Fairlawn Actor's Emory		d. Dinsmore Mistress Sybil					
Dinsmore Conqueror Amelia	2-8	289	Oct	453	24	6430	286
Dinsmore Conqueror Amherst	2-3	305	Nov	14		5391	245
Dinsmore Conqueror Audrey	2-8	87	Oct	590	30	1784	81
s. Riegeldale Conqueror's Heir		d. Dinsmore Majestic Audrey					
*¶Dinsmore Conqueror Berline	3-9	161	Oct	1048	55	6499	273
Dinsmore Conqueror Beulah	2-6	243	Oct	511	29	5066	243
¶Dinsmore Conqueror Chloe	#2-6	355	Oct	249	13	9023	393
¶Dinsmore Conqueror Elsia	2-8	365	Sep	620	35	9764	467
Dinsmore Conqueror Eltha	2-5	250	Oct	376	21	5496	237
Dinsmore Conqueror Favourite	2-5	305	Oct	232	16	5677	311
Dinsmore Conqueror Idyl	2-9	235	Oct	493	30	5168	249
Dinsmore Conqueror Iowanita	2-7	93	Oct	474	20	1627	79
s. Riegeldale Conqueror's Heir		d. Iowanita's King's Elsie					
Dinsmore Conqueror Judith	2-9	86	Oct	509	27	1259	63
s. Riegeldale Conqueror's Heir		d. Dinsmore Maxmost Judith					
Dinsmore Conqueror Mamie	2-8	81	Oct	820	42	2249	101
s. Riegeldale Conqueror's Heir		d. Dinsmore Noble Mamie					
Dinsmore Conqueror Muriel	2-4	305	Sep	98	6	5212	284
Dinsmore Conqueror Pat	2-4	305	Oct	13		6771	326
¶Dinsmore Conqueror Secret	2-8	305	Aug	514	26	7557	342
Dinsmore Conqueror Semblance	2-7	49	Sep	793	30	1268	49
s. Riegeldale Conqueror's Heir		d. Dinsmore Majestic Semblance					
Dinsmore Conqueror Vern	2-5	74	Sep	546	25	1475	67
s. Riegeldale Conqueror's Heir		d. Dinsmore Maxmost Verna					
*¶Dinsmore Faymax Delia	4-11	305	Oct	157	8	9758	424
*¶Dinsmore Faymax Folly	4-8	306	Oct	820	44	11610	517
Dinsmore Faymax Jessie	3-9	305	Oct	232	10	8302	340
*¶Dinsmore Faymax Laverne	4-10	282	Oct	478	23	8085	382
*¶Dinsmore Faymax Mathilda	4-11	122	Oct	1115	51	4744	201
s. Fayroyal's Maxim		d. Dimple of Golden Midlothian					
*¶Dinsmore Faymax Nancy	4-6	124	Oct	1157	53	4895	224
s. Fayroyal's Maxim		d. Dinsmore Princess Nellie					
*¶Dinsmore Faymax Patricia	4-8	222	Oct	1000	46	8943	370
*¶Dinsmore Faymax Ruthy	5-6	346	Oct	692	34	11678	552
*¶Dinsmore Faymax Vickie	4-9	34	Oct	1294	50	1401	54
s. Fayroyal's Maxim		d. Dinsmore Queen Vickie					
¶Dinsmore Jury Carmen	2-9	155	Sep	603	27	3787	157
Dinsmore Jury Delight	2-11	92	Oct	705	32	2250	84
s. Dinsmore Juryman		d. Dinsmore Faymax Delia					
¶Dinsmore Jury Dewdrop	2-8	330	Oct	486	27	9340	468
Dinsmore Jury Doraleen	2-5	277	Oct	200	10	5560	238
Dinsmore Jury Dottie	2-7	245	Oct	633	30	6578	260
Dinsmore Jury Echlin	2-7	230	Oct	175	9	3679	176
*¶Dinsmore Jury Edine	4-5	115	Oct	1107	44	4883	184
s. Dinsmore Juryman		d. Dinsmore Valmax Edith					
*¶Dinsmore Jury Edith	4-5	109	Oct	1162	53	4315	169
s. Dinsmore Juryman		d. Dinsmore Valmax Edith					
Dinsmore Jury Elalita	2-3	305	Oct	191	11	5790	271
*¶Dinsmore Jury Emerola	4-7	115	Oct	1179	52	4519	170
s. Dinsmore Juryman		d. Dinsmore Royal Emerola					
¶Dinsmore Jury Fayoline	#2-8	355	Oct	277	14	10402	462
Dinsmore Jury Florelma	2-7	97	Oct	854	39	2704	110
s. Dinsmore Juryman		d. Dinsmore Queen Florette					
Dinsmore Jury Florena	2-5	34	Oct	701	24	756	26
s. Dinsmore Juryman		d. Dinsmore Faymax Florette					
Dinsmore Jury Folly	2-8	90	Oct	746	26	2275	85
s. Dinsmore Juryman		d. Dinsmore Faymax Folly					
¶Dinsmore Jury Galeta	#2-5	358	Oct	190	9	11261	487
*¶Dinsmore Jury Gladys	3-7	167	Oct	805	38	5117	228
¶Dinsmore Jury Honeybloom	2-9	365	Aug	532	26	10228	501
*¶Dinsmore Jury Irenetta	3-11	365	Dec	255	13	13051	579
Dinsmore Jury Ishbel	4-1	84	Oct	585	24	1599	64
s. Dinsmore Juryman		d. Dinsmore Mayroyal Issie					
Dinsmore Jury Jenny	2-8	305	Oct	39	2	5091	224
Dinsmore Jury Jonquil	2-5	199	Sep	404	22	3155	142
*¶Dinsmore Jury Justina	3-9	147	Oct	1247	62	6619	280
*¶Dinsmore Jury Kaloolah	3-4	290	Oct	616	35	9311	409
Dinsmore Jury Keepsake	2-10	84	Oct	632	28	2019	92
s. Dinsmore Juryman		d. Dinsmore Empress Keepsake					
¶Dinsmore Jury Laurel	2-8	234	Oct	454	21	5780	272
¶Dinsmore Jury Lelah	3-5	33	Oct	910	38	953	39
s. Dinsmore Juryman		d. Dinsmore Lelah					
*¶Dinsmore Jury Leone	3-11	241	Oct	909	43	8947	353
¶Dinsmore Jury Lettie	2-3	305	Oct	50	2	8717	334
Dinsmore Jury Louisa	2-11	72	Oct	867	34	2105	83
s. Dinsmore Juryman		d. Dinsmore Noble Louise					
Dinsmore Jury Luella	3-2	250	Oct	448	24	5587	247
¶Dinsmore Jury Marna	2-8	69	Oct	925	35	2056	66
s. Dinsmore Juryman		d. Dinsmore Majestic Marionette					
Dinsmore Jury Pat	2-7	210	Oct	502	31	5155	255
Dinsmore Jury Peggy	2-6	295	Oct	335	18	6372	289
Dinsmore Jury Priss	2-9	305	Sep	272	13	6198	304
Dinsmore Jury Quenella	2-6	103	Oct	766	32	2782	119
s. Dinsmore Juryman		d. Gayoso Lady Hazel					
¶Dinsmore Jury Tillie	2-6	61	Oct	1081	43	2122	81
s. Dinsmore Juryman		d. Dinsmore Maxmost Tina					
¶Dinsmore Jury Tory	2-9	75	Oct	1103	44	2603	96
s. Dinsmore Juryman		d. Dinsmore Queen Tory					
Dinsmore Jury Trevaline	2-11	305	Aug	36	1	4509	220
Dinsmore Jury Veda	2-9	283	Oct	612	31	7397	329
Dinsmore Jury Vesper	3-2	48	Oct	878	41	1316	61
s. Dinsmore Juryman		d. Dinsmore Maxmost Vesta					
Dinsmore Jury Vestella	2-9	229	Sep	517	33	4875	224
¶Dinsmore Jury Wren	2-9	86	Oct	892	45	2777	125
s. Dinsmore Juryman		d. Dinsmore Garfield Wren					
Dinsmore Jury Zada	2-8	194	Oct	572	24	4526	167
*¶Dinsmore Jury Zelma	4-8	257	Oct	743	28	9930	433
¶Dinsmore Lady Ann	2-9	305	Sep	24	1	6745	275
Dinsmore Lady Argie	2-7	65	Oct	637	25	1436	57
s. Quail Roost Master Mac		d. Dinsmore Noble Ardia					
Dinsmore Lady Freda	2-6	305	Oct	33	2	5756	280
Dinsmore Lady Jocelyn	2-4	305	Oct	266	12	6153	249
Dinsmore Lady June	2-8	90	Oct	532	25	1766	79
s. Quail Roost Master Mac		d. Dinsmore Empress June					
Dinsmore Lady Muff	2-11	84	Oct	642	27	1878	79
s. Quail Roost Master Mac		d. Dinsmore Noble Muffett					
Dinsmore Lady Vestella	2-8	76	Oct	492	22	1350	59
s. Quail Roost Master Mac		d. Dinsmore Queen Vesta					
Dinsmore Lady Virgilia	2-4	66	Oct	608	26	1362	56
s. Quail Roost Master Mac		d. Dinsmore Garfield Virgilia					
Dinsmore Lady Wilna	2-8	53	Oct	724	26	1240	44
s. Quail Roost Master Mac		d. Dinsmore Royal Willow					
*¶Dinsmore Levity Favorite	4-11	155	Oct	766	37	4851	217
Dinsmore Majestic Ellie	3-4	204	Oct	554	27	4796	197
*¶Dinsmore Majestic Glory Girl	4-9	294	Oct	893	48	10842	512

**¶Dinsmore Majestic Honeymoon	6-2	342	Oct	725	45	11470	641
**Dinsmore Majestic Idealia	6-9	54	Oct	1339	56	2278	99
s. Dinsmore Majestic Rose King		d. Dinsmore Ideal					
Dinsmore Majestic Lady Nan	4-1	217	Oct	558	32	5120	228
**Dinsmore Majestic Margot	4-5	294	Oct	754	41	9630	455
**Dinsmore Majestic Maude	4-8	117	Oct	1107	45	4369	167
s. Dinsmore Majestic Rose King		d. Dinsmore Princess Mona					
**Dinsmore Majestic Myrt	4-5	259	Sep	721	35	8137	380
¶Dinsmore Majestic Otelma	#2-9	337	Aug	302	16	10348	415
**¶Dinsmore Majestic Secret	5-9	47	Oct	1684	67	2368	91
s. Dinsmore Majestic Rose King		d. Dinsmore Maxmost Seneca					
**Dinsmore Maple Connie	4-6	182	Oct	1068	52	7372	326
**Dinsmore Maxmost Butterfly	4-1	34	Oct	1117	60	1200	65
s. Quail Roost Maxmost		d. Dinsmore Royal Buttercup					
Dinsmore Maxmost Coella	2-8	236	Oct	374	20	5158	214
Dinsmore Maxmost Colleen	2-8	289	Oct	369	23	5995	297
**Dinsmore Maxmost Eden	4-10	339	Oct	548	31	9265	438
**Dinsmore Maxmost Effie	#4-1	330	Sep	53	2	11913	504
**Dinsmore Maxmost Faith	6-4	42	Oct	1231	47	1592	64
s. Quail Roost Maxmost		d. Butler Island Charity					
Dinsmore Maxmost Fanisinjon	2-5	289	Oct	549	26	6849	287
¶Dinsmore Maxmost Illista	2-9	94	Oct	945	42	3138	131
s. Quail Roost Maxmost		d. Dinsmore Majestic Ideal					
**Dinsmore Maxmost Inez	5-8	196	Oct	733	40	7339	300
¶Dinsmore Maxmost Ishbel	4-11	305	Aug	69	4	8022	354
**Dinsmore Maxmost Jubilina	3-9	305	Sep	211	10	9239	435
**Dinsmore Maxmost Lady	6-11	54	Oct	1226	53	2160	84
s. Quail Roost Maxmost		d. Greenhutch Ultra Lady					
**Dinsmore Maxmost Mag	7-2	365	Oct	55	3	12980	632
**Dinsmore Maxmost Marion	5-10	222	Sep	885	44	8728	392
Dinsmore Maxmost Muffett	2-8	87	Oct	558	26	1736	75
s. Quail Roost Maxmost		d. Dinsmore Princess Muffett					
Dinsmore Maxmost Myna	3-9	305	Sep	68	3	4782	232
**Dinsmore Maxmost Pamela	6-7	365	Sep	267	15	10766	572
Dinsmore Maxmost Primrose	4-1	40	Oct	673	28	866	36
s. Quail Roost Maxmost		d. Dinsmore Maxmost Pamela					
**Dinsmore Maxmost Vera	6-11	87	Sep	1251	56	3480	170
s. Quail Roost Maxmost		d. Dinsmore Majestic Verlaine					
Dinsmore Maxmost Winifred	2-10	269	Oct	508	28	6097	280
¶Dinsmore Maxmost Zelda	#2-4	348	Oct	437	27	9415	398
**Dinsmore Mayroyal Abby	4-0	216	Oct	901	40	8152	309
¶Dinsmore Mayroyal Babe	2-11	305	Oct	183	12	8032	418
¶Dinsmore Mayroyal Bertelle	2-7	94	Oct	967	42	2948	121
s. Foremost May Royalty		d. Dinsmore Holtra Bertelle					
Dinsmore Mayroyal Buttermaker	2-6	272	Oct	625	29	6872	256
**Dinsmore Mayroyal Candy	4-3	153	Oct	720	37	4830	211
Dinsmore Mayroyal Choice	2-7	96	Oct	823	35	2565	101
s. Foremost May Royalty		d. Dinsmore Queen Precious					
Dinsmore Mayroyal Clove	2-5	54	Oct	654	30	1196	58
s. Foremost May Royalty		d. Dinsmore Faymax Pepper					
¶Dinsmore Mayroyal Dawn	2-10	337	Oct	941	42	11930	516
Dinsmore Mayroyal Dora	2-5	53	Oct	698	26	1173	41
s. Foremost May Royalty		d. Dinsmore Faymax Dorcas					
**Dinsmore Mayroyal Dulcie	#3-10	346	Oct	118	6	10374	471
**Dinsmore Mayroyal Elnora	4-2	257	Oct	947	39	10109	381
Dinsmore Mayroyal Flash	2-10	85	Oct	583	25	1605	63
s. Foremost May Royalty		d. Dinsmore Maxmost Flash					
¶Dinsmore Mayroyal Fleurie	3-1	154	Oct	780	39	4870	196
¶Dinsmore Mayroyal Flower	4-2	126	Oct	944	47	4571	172
**¶Dinsmore Mayroyal Foxy	4-4	319	Oct	829	43	11688	518
Dinsmore Mayroyal Fullpail	3-1	305	Aug	64	4	5207	247
**Dinsmore Mayroyal Gaiety	3-11	202	Oct	863	42	6547	283
Dinsmore Mayroyal Genita	2-5	82	Oct	784	28	2114	71
s. Foremost May Royalty		d. Dinsmore Maxmost Geneva					
Dinsmore Mayroyal Geraldine	#2-7	193	Sep	170	7	3705	133
Dinsmore Mayroyal Halka	2-11	305	Aug	28	1	6401	257
**¶Dinsmore Mayroyal Hildie	6-5	117	Oct	959	37	4159	147
s. Foremost May Royalty		d. Dinsmore Empress Hildie					
Dinsmore Mayroyal Hollyhock	2-6	94	Oct	809	39	2752	112
s. Foremost May Royalty		d. Dinsmore Noble Holly					
Dinsmore Mayroyal Honey Bee	2-5	305	Sep	232	11	6163	259
¶Dinsmore Mayroyal Image	#2-9	349	Aug	322	17	10568	512
Dinsmore Mayroyal Imogen	3-1	84	Oct	875	37	2413	98
s. Foremost May Royalty		d. Dinsmore Maxmost Imogene					
Dinsmore Mayroyal Irome	2-7	89	Oct	686	34	2004	98
s. Foremost May Royalty		d. Dinsmore Maxmost Irome					
¶Dinsmore Mayroyal Janis	2-5	275	Oct	807	38	8968	387
¶Dinsmore Mayroyal Jerry	2-7	90	Oct	1039	37	2961	108
s. Foremost May Royalty		d. Dinsmore Noble Jerry					
**¶Dinsmore Mayroyal Laura	5-2	89	Oct	1210	48	3445	139
s. Foremost May Royalty		d. Dinsmore Majestic Laurel					
¶Dinsmore Mayroyal Lindina	2-3	32	Oct	1020	41	1046	42
s. Foremost May Royalty		d. Gayoso Chink's Lindy					
¶Dinsmore Mayroyal Lou	2-5	104	Oct	999	44	3560	119
s. Foremost May Royalty		d. Dinsmore Noble Lou					
**Dinsmore Mayroyal Lynn	4-9	365	Sep	430	18	13108	575
¶Dinsmore Mayroyal Marjorie	#2-10	356	Sep	401	15	9246	356
Dinsmore Mayroyal Rosette	2-4	96	Oct	659	30	2250	86
s. Foremost May Royalty		d. Dinsmore Princess Roselle					
**¶Dinsmore Mayroyal Ruby	4-10	343	Oct	855	40	14437	555
Dinsmore Mayroyal Speck	2-7	161	Oct	376	16	2476	102
Dinsmore Mayroyal Sylph	2-5	280	Oct	482	22	7250	315
¶Dinsmore Mayroyal Twilight	2-6	244	Oct	993	43	8561	332
¶Dinsmore Mayroyal Wilful	2-10	80	Oct	1003	45	2555	131
s. Foremost May Royalty		d. Dinsmore Maxmost Wilda					
¶Dinsmore Mayroyal Wilmette	3-0	250	Oct	784	38	8535	356
*Dinsmore Mayroyal Winnie	6-2	302	Oct	650	33	13647	539
Dinsmore Mayroyal Zita	2-4	260	Oct	518	31	6057	305
**Dinsmore Mistress Sybil	7-4	159	Oct	1095	47	6533	271
Dinsmore Mistress Worthy	4-1	188	Aug	544	25	5133	207
Dinsmore Noble Arlie	3-8	182	Oct	367	17	3156	132
Dinsmore Noble Bertie	2-10	83	Oct	710	31	2094	83
s. Quail Roost Noble Yeoman		d. Dinsmore Faymax Bertie					
**Dinsmore Noble Blossom	3-3	305	Oct	611	35	10930	507
Dinsmore Noble Cammie	2-4	305	Oct	43	2	7948	368
**Dinsmore Noble Dainty	#5-2	362	Oct	120	5	11578	457
Dinsmore Noble Destiny	2-4	97	Oct	490	23	1970	74
s. Quail Roost Noble Yeoman		d. Dinsmore Maxmost Destiny					
Dinsmore Noble Edna	2-11	199	Oct	480	19	4160	151
¶Dinsmore Noble Emanuela	2-8	211	Oct	916	39	7489	286
Dinsmore Noble Emerita	2-8	52	Oct	738	29	1268	49
s. Quail Roost Noble Yeoman		d. Dinsmore Royal Emerola					
Dinsmore Noble Eugenie	2-9	202	Oct	446	23	3891	194
¶Dinsmore Noble Fern	2-9	201	Oct	756	44	5707	277
Dinsmore Noble Flave	2-11	241	Oct	572	31	5899	263
Dinsmore Noble Glassie	2-10	85	Oct	654	29	2031	73
s. Quail Roost Noble Yeoman		d. Bayville Maxprint Gladine					
**Dinsmore Noble Hanna	5-11	73	Sep	935	43	2596	120
s. Quail Roost Noble Yeoman		d. Dinsmore Maxmost Hazel					
**Dinsmore Noble Ida	4-3	305	Sep	338	13	10447	392
¶Dinsmore Noble Irma	#2-9	352	Sep	193	9	11644	509
Dinsmore Noble Isabelle	2-4	176	Oct	555	25	4385	183
Dinsmore Noble Janie	3-1	53	Oct	826	31	1411	59
s. Quail Roost Noble Yeoman		d. P. V. Patrick's Jane					
¶Dinsmore Noble Jedetta	2-0	61	Oct	1042	45	2001	86
s. Quail Roost Noble Yeoman		d. Dinsmore Mayroyal Jedetta					
**Dinsmore Noble Leafy	3-10	365	Aug	119	6	13453	616
**Dinsmore Noble Lucia	3-5	365	Oct	57	2	12126	531
¶Dinsmore Noble Marivane	2-10	305	Aug	355	15	7195	325
**Dinsmore Noble Mayflower	5-11	327	Oct	810	44	13681	598
Dinsmore Noble Nutmeg	3-5	83	Oct	572	31	1685	88
s. Quail Roost Noble Yeoman		d. Dinsmore Faymax Pepper					
Dinsmore Noble Nymph	2-6	250	Oct	205	13	3899	165
Dinsmore Noble Parepa	2-2	51	Oct	893	33	1456	50
s. Quail Roost Noble Yeoman		d. Dinsmore Maxmost Pattern					
Dinsmore Noble Patricia	2-9	305	Sep	374	22	6429	305
¶Dinsmore Noble Piety	#2-7	359	Sep	551	31	9806	505
Dinsmore Noble Rigolette	2-7	80	Oct	734	32	2157	83
s. Quail Roost Noble Yeoman		d. Dinsmore Queen Ripple					
¶Dinsmore Noble Rose	2-7	305	Oct	247	11	8600	385
Dinsmore Noble Rosy	3-3	305	Sep	84	3	5301	221
¶Dinsmore Noble Sonsie	3-3	337	Oct	668	36	9904	461
Dinsmore Noble Thalia	2-8	305	Aug	88	5	5530	280
Dinsmore Noble Verandess	2-9	216	Oct	574	25	5823	228
Dinsmore Noble Zellemma	2-2	66	Oct	585	20	1345	46
s. Quail Roost Noble Yeoman		d. Dinsmore Garfield Zelda					
Dinsmore No Max Bella	2-7	55	Oct	684	26	1228	43
s. Quail Roost No Max King		d. Dinsmore Medico Ballet					
Dinsmore No Max Dairy Maid	2-10	242	Oct	610	30	6559	264
Dinsmore No Max Flavia	3-11	278	Oct	483	27	6713	305
Dinsmore No Max Florine	#2-5	301	Oct	481	24	7917	383
¶Dinsmore No Max Hilaria	2-6	365	Oct	17		11251	506
Dinsmore No Max Idealie	2-9	305	Sep	277	13	7216	307
**Dinsmore No Max Julep	4-2	305	Sep	342	16	7908	378
¶Dinsmore No Max Mabelle	#3-11	296	Sep	204	11	8553	437
Dinsmore No Max Magda	3-3	159	Oct	345	17	3061	130
Dinsmore No Max Pina	2-2	41	Oct	623	30	822	39
s. Quail Roost No Max King		d. Dinsmore Mayroyal Pina					
Dinsmore No Max Sophia	3-9	52	Oct	808	37	1380	56
s. Quail Roost No Max King		d. Dinsmore Mayroyal Sophia					
**¶Dinsmore No Max Verna	3-7	50	Oct	1006	39	1619	61
s. Quail Roost No Max King		d. Dinsmore Maxmost Verna					
**Dinsmore Philosopher Elaine	5-1	100	Oct	1010	48	3639	151
s. Gayoso L. Philosopher		d. Brookvale Elaine					
**Dinsmore Queen Girlie	#6-4	337	Sep	599	31	12609	503
**Dinsmore Queen Ida	6-2	365	Sep	405	17	10322	411
¶Dinsmore Rosemost Adelheid	2-10	365	Oct	194	12	9506	546
Dinsmore Rosemost Barbara	#2-7	298	Sep	110	4	4775	242
Dinsmore Rosemost Florie	2-5	63	Oct	738	25	1554	56
s. Dinsmore Rosemost		d. Dinsmore Queen Florie					
Dinsmore Rosemost Hilma	2-8	53	Oct	393	15	850	33
s. Dinsmore Rosemost		d. Dinsmore Queen Hilda					
Dinsmore Rosemost Ida	2-5	305	Sep	360	16	7062	311
Dinsmore Rosemost Opulent	2-7	305	Sep	172	10	5860	275
¶Dinsmore Rosemost Topaz	3-10	143	Oct	947	40	5130	201
Dinsmore Rosemost Valentine	2-7	193	Oct	562	27	4464	185
¶Dinsmore Royal Ardis	2-11	365	Oct	528	28	10651	498
**Dinsmore Royal Ballet	6-3	115	Oct	981	38	4069	148
s. Dinsmore Prince Royal		d. Dinsmore Medico Ballet					
**Dinsmore Royal Debbie	4-4	89	Oct	1105	49	3311	146
s. Dinsmore Prince Royal		d. Dinsmore Maxmost Dimple					
**¶Dinsmore Royal Hildred	3-6	305	Oct	213	7	8973	360
Dinsmore Royal Pearlie	3-4	271	Oct	405	20	7397	301
**¶Dinsmore Royal Wilmett	4-5	60	Oct	1307	43	2452	84
s. Dinsmore Prince Royal		d. Dinsmore Mayroyal Winnie					
**¶Gayoso Victor's Leah	7-3	160	Oct	701	43	5530	269
Grand View Predictors Deborah	2-9	64	Oct	607	29	1367	61
s. Grand View Noble Predictor		d. Knightdale No Max's Dona					
Majesty's Princess Pride	11-4	64	Oct	717	22	1797	48
s. Riegeldale Majesty's Ace		d. Francie's Pride					
¶Milton Farms Royal Daffydill	2-1	257	Oct	743	38	7826	361
¶Milton Farms Royal Dot	2-3	93	Oct	823	34	2533	100
s. Foremost Royal Milton		d. Milton Farms Nita					
Riverview Golden Irene	2-8	81	Oct	720	31	2019	86
s. Quail Roost Golden Champ		d. Langvalley Levity Irene					
Valor's Betty-Beth	10-10	37	Oct	1049	39	1258	47
s. Alice Blue's Valor		d. Perry's Boy's Betty					
Warrier's Queen Pauline	5-10	83	Oct	851	32	2803	113
s. Valor's Warrier Lad		d. Kraftsman's Queen Mary					

§DOMASZEK, ANTON, HI-HOPES FARM, AMHERST JUNCTION, WIS.

Grimland's Ginger Bell	3-1	305	Dec	24	1	8004	400

EMERSON, WILLIAM M. & LILLIAN V., LERSON LAWN FARMS, SENNETT, N. Y.

**Kinsey Farm's Queenie	4-5	228	Nov	1362	68	12915	569
¶Lerson Lawn Finesse	2-4	365	Nov	164	11	11618	618
¶Lerson Lawn F. P. Amanda	2-7	305	Sep	397	21	11004	518
¶Lerson Lawn F. P. Cherry	2-3	350	Nov	636	36	11653	589
¶Lerson Lawn F. P. Petal	2-7	342	Nov	379	23	10642	559
**¶Lerson Lawn F. P. Rosebud	3-3	237	Nov	630	37	8629	424
¶Lerson Lawn F. P. Shirley	2-7	305	Sep	476	24	11378	517
¶Lerson Lawn King's Ann	2-6	305	Sep	479	20	10705	476
¶Lerson Lawn King's Dorinda	2-5	71	Nov	1375	55	3252	137
s. Tarbell Peerless King		d. Lerson Lawn Regal Duchess					
¶Lerson Lawn King's Jannie	2-5	55	Nov	1331	57	2440	106
s. Tarbell Peerless King		d. Bellmath Jannie E					
¶Lerson Lawn Regal Duchess	5-4	262	Nov	994	45	12608	526

¶Lerson Lawn Royal Cherry 3-6 58 Nov 1382 64 2626 135
s. Sterlingold Royal Leader d. Lerson Lawn King's Cherry
¶Lerson Lawn Royal Duchess 2-10 294 Nov 1061 53 13087 637
¶Lerson Lawn Select Forstar 2-3 77 Nov 1179 55 3052 143
s. Sterlingold Mark d. Lerson Lawn Footprint Forstar
*¶Maplewood Mont Arlene 5-11 365 Oct 133 8 14616 815

ERB, L. W., DELBERT D. & LINDA C., DAYBREAK FARMS, ALBANY, OREGON. ARHT
Daybreak A. Vira 2-5 274 Nov 719 41 8268 396
*Daybreak Bankers Goldie 3-2 170 Sep 904 49 7418 352
Daybreak Banker's Rosetta 2-2 305 Sep 252 13 7255 327
*Daybreak Bankers Twig 3-3 173 Nov 574 30 5889 281
s. Wandamere Jean's Banker d. Erb Farms D. Twig
*Daybreak Baron's Annabelle 3-7 251 Nov 726 35 9286 395
Daybreak Bessie #2-4 297 Oct 31 1 6003 328
Daybreak B. Patty 2-4 110 Nov 704 36 3044 137
s. Wandamere Anson's Brandin d. Patty E. of Donellyn
Daybreak B. Primrose 2-3 227 Nov 721 40 6950 326
*Daybreak Clipper's Jewel 3-6 242 Nov 675 42 8301 395
Daybreak D. Ann 2-4 305 Jul 651 38 8365 493
Daybreak D. Dimples 2-9 212 Nov 818 48 7438 369
Daybreak D. Dolly 2-5 118 Nov 1025 55 4594 217
s. Wandamere Diplomat d. Orila's Dolly
Daybreak D. Dolores 2-2 123 Nov 981 48 4328 197
s. Wandamere Diplomat d. Ivy Oak Delta's Lady Dolores
Daybreak D. Flossetta 2-3 289 Nov 812 44 8365 492
Daybreak D. Goldie 2-3 127 Nov 1023 53 4808 217
s. Wandamere Diplomat d. Erb Farms Goldie
Daybreak D. Laura 2-5 268 Nov 729 48 8804 456
Daybreak D. Mary 2-7 294 Nov 658 39 8407 414
Daybreak Doris 2-7 125 Nov 953 47 4706 209
s. Erb Farms Dude d. Erb Farms D. Doris
Daybreak D. Rose 2-5 110 Nov 995 49 3808 188
s. Wandamere Diplomat d. Erb Farms Pilot's Rose
Daybreak Duke's Flossetta 3-5 268 Nov 138 7 6703 299
Daybreak Duke's Jean 2-7 183 Nov 768 53 6525 356
s. Wandamere Daisy's Duke d. Erb Farms D. Jean
*Daybreak Elaine 4-8 154 Nov 1246 71 8112 441
s. Wandamere Diplomat d. Rose Elaine of Donellyn
Daybreak Frenchman's Reta 2-5 299 Nov 606 38 9114 462
Daybreak J. Babe 2-4 127 Nov 753 49 4088 261
s. Wandamere Douglas Jerry d. Doris Beauty's Babe
Daybreak J. Rose 2-5 88 Nov 1007 61 3229 189
s. Wandamere Douglas Jerry d. Wandamere Rose C.
Daybreak June 2-3 282 Nov 321 23 6986 397
Daybreak Lassie 2-5 129 Nov 882 48 4242 211
s. Erb Farms Dolly's Dan d. Erb Farms D. Lass
*Daybreak Mary 3-7 277 Nov 624 40 9610 519
*Daybreak Mona 3-9 305 Sep 290 15 9135 440
Daybreak Preston's Gloria 2-3 183 Nov 479 34 3965 236
*Daybreak Regent's Trixie 3-4 287 Nov 854 50 10665 511
*Erb Farms D. Trixie 5-7 238 Nov 737 41 10909 474
*Erb Farms Petunia 6-9 211 Nov 1021 61 9710 493
*Hood View June 8-5 305 Oct 154 9 10849 562
*Ivy Oak Royal Duchess #5-3 285 Oct 39 3 8441 504
*Orila's Dolly 11-0 252 Nov 1027 45 13926 550
s. Alan of Waldo Hills d. Fire Bug's Orila
*¶Wandamere Peter Pan's Tulip 3-9 250 Sep 301 13 9379 365

§ERDMAN, MYRON E., ELMWOOD FARM, CHENOA, ILL. ARHT
Burton Lane Ojus' Sarah 2-8 359 Nov 517 34 10745 566
*Burton Lane's Supreme Paulette 4-5 273 Nov 630 31 9748 442
Elmwood Rosette's Norm 8-9 246 Nov 904 40 10376 474
Elmwood's Connie' Merry 5-4 144 Nov 915 44 5427 247
Elmwood's Honey Sweet 5-4 153 Nov 844 38 5556 251
Ideal's Rose King's Princess 2-3 365 Oct 39 1 9901 498
*Lakewood Faithful Girl 7-10 305 Aug 134 7 9738 502
*Lakewood Honeysuckle 6-10 183 Sep 764 35 7420 348
Lindenhurst Capulet 2-11 305 Nov 8 7657 368
*Lindenhurst Greta #8-4 300 Oct 346 15 9088 423
*Lindenhurst Janice 5-9 303 Nov 356 16 11583 542
Lindenhurst Proud Greta 2-11 305 Oct 29 1 6092 311
*Q. O. Bonnie Erlight 4-5 295 Nov 464 20 9417 388
*Q. O. Val Deedee 5-3 244 Nov 400 18 9030 378

§FARNER, E. A., CHURCH HILL FARM, GLOUCESTER, VA. ARHT
Church Hill High Gladys 2-4 305 Oct 475 29 8506 417
*Church Hill High Priscilla 3-3 264 Oct 589 32 9958 447
Church Hill High Sue 2-2 305 Aug 217 12 6994 354
Church Hill High Sylvia 2-11 305 Aug 138 9 5816 339
Mobjack Pre Lisbeth 2-9 305 Oct 76 4 8862 419

§FORGES FARM, INCORPORATED, PLYMOUTH, MASS. ARHT
Forges Celina Bell 2-2 260 Nov 611 36 7337 384
Forges Coronet Connie 2-5 237 Nov 569 33 5660 267
Forges Coronet Countess 2-4 191 Nov 700 37 5460 248
*Forges Crusader Lady 3-7 305 Nov 20 1 9594 457
Forges Darius Primrose 2-2 157 Nov 947 50 5254 242
Forges D. Enchantress 2-8 305 Oct 141 7 9597 439
*Forges D. Graceful 4-5 98 Nov 873 45 3370 154
s. Garnet's Darius d. Forges Royal Wisp
Forges D. Nereid 2-1 210 Nov 533 34 4690 266
Forges Fawn Bell 3-5 237 Nov 641 33 7892 345
Forges Heiress Bell #2-4 233 Sep 256 16 6206 319
*Forges Lexington Fawn 4-11 60 Nov 1545 66 2950 143
s. Matlock Magnus d. St. Nicholas' Ophelia
Forges Lucky Girl 2-2 305 Nov 33 1 7290 315
*Forges Party Girl 3-10 134 Nov 990 47 5395 231
s. Langwater Peterson d. Endean Tea
Forges Red Bell 2-4 82. Oct 832 49 2410 119
s. Forges Bell Boy d. Forges Red Echo
Forges Sundown Bell 3-3 237 Nov 376 21 6096 297
Forges Verbena Bell 2-2 181 Nov 677 34 4575 211

FOWLER, O. T., GRAND VIEW GUERNSEY FARM, PFAFFTOWN, N. C.
¶Applebrook Prediction's Sunray 2-9 69 Nov 978 51 2350 117
s. McDonald Farms Prediction Jr. d. Clora's Point Princess Sunbeam
¶Applebrook's Narcissus 4-8 59 Oct 1302 56 2504 97
s. McDonald Farms Prediction Jr. d. Fairlawn Peerless Etty

*¶Clear Springs' Majesty's Delora 6-0 73 Nov 1396 68 3397 163
s. Riegeldale Emory's Majesty d. McDonald Farms Delora
*¶Clear Springs' Majesty's Nora 3-10 176 Nov 1251 73 8292 351
*¶Coldspring's B. R. Notlawn 5-0 85 Nov 1202 56 3898 155
s. Coldspring's Beauty's Romulus d. Coldspring's Noble's Notlawn
*¶Dinsmore Mayroyal Denese 3-8 327 Nov 730 45 10924 547
*¶Dinsmore Mayroyal Willow 5-2 344 Nov 904 53 13723 644
¶Flying Horse T's Betty 2-4 365 Oct 174 10 8947 479
¶Grand View B. Predictor's Fern 2-11 305 Dec 53 3 9749 525
*¶Grand View Kings Frances 2-8 81 Nov 999 57 2781 139
s. Grand View Coronation King d. Grand View Frances Judy
¶Grandview King's Katherine 4-2 51 Oct 1239 62 2021 102
s. Grand View Coronation King d. Grand View Noble Kathy
¶Grand View King's Lulabelle 4-9 71 Nov 1131 65 2827 147
s. Grand View Coronation King d. Maple Lane Frolic's Lula
¶Grand View Knight's Annabelle 3-9 137 Sep 1141 47 6465 320
¶Grand View Knight's Elberta 4-3 99 Oct 1029 47 3406 148
s. Grand View Noble Knight d. Holliknoll Maxim Peaches
¶Grand View Majestic's Cherry 3-5 190 Nov 960 43 7663 363
¶Grand View Majestic's Highness 3-9 365 Oct 406 21 11482 602
*¶Grand View Majestic's Princess 3-10 365 Nov 1057 50 14026 622
¶Grand View Night Dream #4-8 355 Nov 309 24 9452 515
*¶Grand View Predictor's Annie 4-9 199 Nov 1163 70 8975 419
*¶Grand View Predictor's Lady 5-5 228 Nov 967 61 9234 476
*¶Grapelawn Consort 8-10 73 Nov 1839 78 4181 179
s. Bournedale Double Chief d. Grapelawn Venice
¶Henslee Farms Pren-Chandra 2-5 166 Nov 985 60 5979 282
*¶Knightdale No Max's Dona 5-5 291 Nov 813 52 9617 491
*¶Llan Fair Count's Gotina 5-1 336 Sep 560 32 10609 600
¶Mulhocaway Juno Beauty 2-3 365 Dec 23 1 9193 520
¶Woodvale Leader's Katie 2-8 365 Sep 336 15 9557 444

FOX, FRANCES HILL & HERBERT J., CROASDAILE-HILLANDALE, DURHAM, N. C. ARHT
*¶Clear Springs' Landmark's Rona 3-4 305 Aug 40 2 9549 541
*¶Croasdaile Fresh Sallie 3-6 60 Nov 941 48 2006 101
s. Croasdaile NoMax Freshman d. Croasdaile NoMax Sophie
¶Croasdaile Hopes Fay 2-7 97 Nov 780 41 2584 128
s. Quail Roost No Max Hope d. Croasdaile Princess Fay
¶Croasdaile Hope's Fern 2-7 110 Nov 769 41 2831 139
s. Quail Roost No Max Hope d. Croasdaile NoMax Fern
¶Croasdaile Hope's Jolly 2-11 38 Oct 1044 52 1248 63
s. Quail Roost No Max Hope d. Croasdaile Princess Jane
¶Croasdaile Hope's Primrose 2-11 46 Nov 950 52 1399 76
s. Quail Roost No Max Hope d. Croasdaile Maxim's Primrose
¶Croasdaile Invasion's Glory 2-5 202 Nov 531 34 4333 230
*¶Croasdaile Invasion's Jessie 5-7 304 Oct 169 11 8057 409
*¶Croasdaile NoMax Sophie 5-4 225 Nov 706 41 7266 377
¶Croasdaile Princess Lucile 2-9 365 Nov 455 30 9707 536
¶Croasdaile Princess Sherry 2-4 33 Nov 725 41 794 45
s. Quail Roost Crown Prince d. Croasdaile NoMax Sophie
*¶Croasdaile's Princess Ava 10-4 251 Nov 727 40 9273 467
*¶G. G. Majesty's Gail 4-10 274 Nov 622 32 9418 438
*Hillandale Ann's Georgiana 11-2 40 Nov 1258 59 1633 77
s. Hillandale Majesty's St. Patrick d. Quail Roost Maxim's Ann
¶Hillandale Baronet's Ann 2-5 277 Oct 407 25 6938 376
Hillandale Baronet's Nancy 2-4 160 Nov 513 25 3449 166
¶Hillandale Baronet's Rosetta 2-4 305 Sep 201 12 7229 385
*Hillandale Cavalier's Daisy 8-8 111 Oct 829 52 3354 174
*¶Hillandale Cavalier's Retta 6-11 286 Nov 675 42 10230 535
Hillandale Douglas Margo 2-5 101 Nov 608 32 2213 122
s. Hillandale Cavalier's Douglas d. Hillandale Maxim's Virginia
¶Hillandale Ginny's Lustre 2-5 253 Nov 681 46 6889 375
Hillandale Noble Alice 2-3 116 Nov 701 39 2833 147
s. Quail Roost Noble Janus d. Riegeldale Emory's Dame
Hillandale Noble Beatrice 2-6 52 Oct 667 31 1160 50
s. Quail Roost Noble Janus d. Hillandale Cavalier's Pearlie
¶Hillandale Noble Dewdrop 2-7 305 Oct 382 22 9296 472
Hillandale Noble Pansy 2-5 160 Nov 741 41 4384 213
Hillandale Noble Priscilla 2-5 153 Nov 502 28 3057 151
Hillandale Noble Rena 2-5 31 Oct 716 32
s. Quail Roost Noble Janus d. Hillandale Baronet's Rapture
¶Hillandale Noble's Eliza 2-5 267 Nov 526 40 6948 368
Hillandale Noble's Flora 2-9 153 Nov 699 36 3843 177
Hillandale Sir Roger's Ellen 2-4 305 Oct 61 4 5738 311

FROST, JOHN M., WILLOWBY FARM, YORKTOWN HEIGHTS, N. Y. ARHT
*¶Brian Boru Royal Petunia 3-5 305 Sep 459 23 10657 518
Gerar Bel Maid 2-7 305 Sep 19 8169 376
Kadockadee Novel Queen 4-1 202 Nov 746 36 6239 282
Willowby Farm's May Valor 4-0 244 Nov 744 40 7401 354
Willowby's Gallant's Lennie 2-6 77 Nov 825 43 2435 133
s. Hanover Hill Gallant d. Grassland Fair Lennie
Willowby's Premier's Ellen 2-2 305 Sep 190 9 7219 324
Willowby's Radiant's Donna 2-2 305 Sep 209 12 6916 319
Willowby's Radiant's Susan 2-4 197 Nov 713 37 5266 257

GAYLORD, E. K., GAYLORD GUERNSEY FARMS, OKLAHOMA CITY, OKLA.
¶Gaylord Blockader's Petunia 5-3 50 Oct 1087 48 1854 81
s. Wethersfield Blockader d. Gaylord's Majesty's Phyllis
*¶Gaylord Forecast's Amy 3-8 291 Oct 1030 50 11718 481
¶Gaylord Forecasts Helen 2-1 365 Aug 24 1 9976 458
¶Gaylord Forecast's Prosperity 2-5 365 Aug 282 12 11250 485
¶Gaylord Moonlight's Argosy 2-3 183 Oct 1078 41 6767 250
¶Gaylord Moonlight's Fable 2-4 153 Oct 958 41 5648 210
¶Gaylord Moonlight's Fiesta 2-2 237 Oct 904 35 8140 303
¶Gaylord's Forecast's Fanfare 3-3 365 Oct 360 15 12999 570
¶Gaylord's Gay Harmony 5-4 45 Oct 1462 66 2107 93
s. Gaylord Husky's Begay d. Gaylord's Golden Henrietta
¶Gaylord's Gay Hope 4-11 70 Oct 1137 58 2899 140
s. Gaylord Husky's Begay d. Gaylord's Heroine
¶Gaylord's Gay Laughter 4-0 365 Aug 781 41 11033 539
¶Gaylord's Gay Pansy 5-6 70 Oct 1427 72 3180 148
s. Gaylord Husky's Begay d. Gaylord J's Pearl
¶Gaylord's K. M. Favorite 2-4 365 Aug 24 1 9853 487
¶Gaylord's Majesty's Etta 3-2 365 Aug 722 33 10263 472
¶Gaylord's Moonlight's Theresa 2-1 81 Oct 960 35 2773 105
s. Gaylord's Moonlight d. Gaylord's K. M. Tranquil

*Gaylord's Moonlight's Twinkle	2-0	121	Oct	978	48	4253	185
s. Gaylord's Moonlight		d. Gaylord's Dixie's Tulip					
*Gaylord's O. K. Audrey	3-0	365	Aug	163	7	9765	435
**Gaylord's O. K. Florine	5-9	139	Oct	938	45	5083	214
*Gaylord's O. K. Hybiscus	3-11	213	Oct	938	49	7963	334
**Gaylord's O. K. Priscilla	6-0	81	Oct	1356	71	3721	165
s. Gaylord Squire's Honor		d. Gaylord Husky's Prilly					
*Gaylord's O. K. Winifred	3-7	308	Oct	915	46	12418	526
*Gaylord's Princess Alexa	4-9	365	Sep	143	6	9388	461
*Gaylord's Princess Ava	6-3	48	Oct	1176	47	1944	89
s. Wethersfield Prince Edward		d. Gaylord Moonlight's Avalon					
*Gaylord's Princess Trilby	3-4	306	Oct	672	42	9446	508

GERAN, E. H., MRS., GLENGERAN FARM, MATAWAN, N. J.

Glengeran Calander	5-8	90	Oct	1421	61	4151	181
s. Glengeran Buttercup's Chief		d. Glengeran's Clara 2d					
*Glengeran Leader's Beulah	4-4	214	Oct	550	35	6344	310
*Glengeran Leader's Blonblue	#4-5	291	Jun	98	6	8408	375
**Glengeran Leader's Blonblue	5-5	58	Oct	1792	72	3443	130
s. Fairlawn Actor's Leader		d. Glengeran Blondie Blue					
Glengeran Leader's Chloe	#2-2	268	Sep	105	6	8115	345
Glengeran Leader's Dolly	2-5	265	Oct	878	41	9819	411
Glengeran Leader's Elite	5-4	138	Oct	1053	56	5370	232
s. Fairlawn Actor's Leader		d. Glengeran Elite					
Glengeran Leader's Robin	2-2	278	Sep	560	31	9133	428
Glengeran Leader's Sugar	#1-11	249	Aug	424	19	6949	297
Glengeran S. Barbara	2-3	202	Oct	938	44	6992	321
Glengeran S. Brenda	2-1	305	Sep	526	25	9817	474
**Glengeran S. Carrie	3-5	63	Oct	1638	72	3380	141
s. Hominy Hill Statesman		d. Glengeran Carrie					
Glengeran Statesman's Blossom	2-5	288	Oct	673	43	7853	352
Glengeran Statesman's Celia	2-7	365	Jun	557	28	12038	601

§GOODMAN, HARVA A. & SONS, MER-DON'S FARM, LIMA, OHIO. ARHT

*Mer-Don's Beauty Kay	5-9	305	Aug	472	21	12595	602
*Mer-Don's Bonnie	6-9	365	Oct	332	19	11638	549
*Mer-Don's Lue's Star	9-8	57	Oct	1844	66	3085	114
s. McDonald Farms Guiding Star		d. Barbara Lue of Edorah					
Mer-Don's Steadfast Beauty Kay	2-5	197	Oct	721	39	5989	278
Mer-Don's Steadfast Kalima	2-10	98	Oct	631	35	2330	111
s. McDonald Farms Steadfast King		d. Nickel Plate Faithful					
Mer-Don's Steadfast Kanda	2-7	178	Oct	529	29	3918	186
Mer-Don's Steadfast Karen	3-2	51	Oct	1097	45	1793	71
s. McDonald Farms Steadfast King		d. Mer-Don's Myrtle					
*Mer-Don's Steadfast Karena	3-7	201	Oct	704	41	6795	332
Mer-Don's Steadfast Karma	2-7	176	Oct	596	33	3978	181
Mer-Don's Steadfast Karman	2-8	57	Oct	750	35	1482	63
s. McDonald Farms Steadfast King		d. Sunny Meadows Supreme Beth					
Mer-Don's Steadfast Katinka	2-7	69	Oct	832	39	2047	89
s. McDonald Farms Steadfast King		d. Mer-Don's Wilma					
Mer-Don's Steadfast Katrina	2-8	205	Oct	472	27	4786	212
Mer-Don's Steadfast Kel	2-6	147	Sep	662	32	3852	189
Mer-Don's Steadfast Kella	2-7	58	Oct	896	39	1838	76
s. McDonald Farms Steadfast King		d. Mer-Don's Lue's Star					
Mer-Don's Steadfast Kidella	3-8	196	Oct	610	33	6172	286
*Mer-Don's Steadfast Kloe	3-4	300	Sep	505	28	8912	419
Mer-Don's Steadfast Klola	2-6	305	Aug	14		7171	376
*Mer-Don's Steadfast Kloressa	3-5	305	Sep	240	13	9645	473
Mer-Don's Steadfast Konita	2-8	66	Oct	939	42	2135	99
s. McDonald Farms Steadfast King		d. Mer-Don's Lula					
Mer-Don's Steadfast Xmas Karol	2-9	365	Sep	315	14	10940	513
*Nickel Plate Faithful	8-7	237	Oct	965	52	10041	494
*Sunny Meadows Supreme Beth	4-5	245	Oct	669	33	7345	352
Sunny Meadows Supreme Daisy	4-4	116	Oct	798	38	3510	158
s. McDonald Farms Royal Supreme		d. Sunny Meadows Desire					
*Sunny Meadows Supreme May	4-9	286	Sep	477	27	7233	402

§GORDON, LEROY W. & GALE F., GORDONDALE FARM, NELSONVILLE, WIS. ARHT

*Gordondale Canasta	4-4	185	Sep	638	37	6313	284
*Gordondale Delight	3-2	193	Sep	553	34	4957	264
*Gordondale Favorite	4-11	271	Sep	774	42	9260	482
*Gordondale Heiress	3-0	190	Sep	715	42	5770	304
*Gordondale Leading Lady	4-3	216	Sep	838	52	7871	388
*Gordondale Sandra	3-9	242	Sep	602	31	7574	355

GREAT ELM FARM, INCORPORATED, DOVER, N. H. ARHT

¶Basquaerie Majestic Cleopatra	3-8	110	Nov	1010	58	4144	206
s. Basquaerie Melba's Majestic		d. Glenburnie Performer's Melba					
Basquaerie Princess Topaz	2-8	23	Sep	672	26		
s. Basquaerie Esquire's Prince		d. Glenburnie Performer's Melba					
**Great Elm C. Bella	9-1	301	Nov	745	34	13363	559
**Great Elm C. Genevieve	6-8	162	Sep	1271	54	8147	334
**Great Elm C. Roselind	9-7	365	Jul	860	35	18464	793
**Great Elm Drummer's Fairy	6-11	244	Nov	980	51	11338	566
¶Great Elm El-Rose	4-0	305	Nov	549	32	10936	518
¶Great Elm L. A. Belle	2-5	122	Nov	939	48	4469	201
s. Langwater Archie		d. Great Elm C. H. Bella					
¶Great Elm L. A. Blossom	2-4	214	Nov	694	37	6503	317
*Great Elm Phil's Barbera	4-7	168	Nov	663	26	5782	235
¶Great Elm Phil's Glena	2-4	365	Oct	188	9	12841	581
*Great Elm Phil's Gracie	3-6	305	Aug	437	23	10494	479
¶Great Elm Phil's Palotterie	2-5	343	Nov	508	27	11529	540
*Great Elm Phil's Prim	4-3	244	Nov	493	24	7395	323
¶Great Elm Phil's Primrose	2-6	365	Oct	564	32	12295	609
¶Great Elm Phil's Rosemary	2-3	365	Sep	328	16	11512	517
¶Great Elm Royal's Barbera	2-0	306	Nov	797	44	10855	518
¶Great Elm Royal's Evelyn	2-3	365	Sep	356	22	11507	580
¶Great Elm Royal's Grace	2-3	170	Nov	865	42	6156	268
¶Hanover Hill J. Doreen	5-5	365	Oct	706	38	15869	751
**Monterey Tilly	3-8	226	Nov	1004	44	10789	450
Orkill Farms N. P. Irma	2-3	153	Sep	642	29	4053	182

§HARVILLE, THOMAS, MRS. & ARTHUR, AVALON GUERNSEY FARMS, NEW MILFORD, OHIO. ARHT

Avalon Brilliant Bella	2-4	290	Nov	676	35	8748	377
Avalon Brilliant Christina	2-9	365	Nov	27	1	15218	672
Avalon Brilliant Lucky Lady	2-2	305	Nov	475	22	9359	398
Avalon Brilliant Rosalyn	1-11	305	Aug	260	12	7181	320
Avalon Levity Duchess	2-1	305	Nov	280	15	6300	299
Avalon Levity Faith	2-3	271	Nov	672	33	8301	367
Avalon Levity Lana	2-1	277	Nov	543	28	7233	336
Avalon Levity Marcelyn	2-0	281	Nov	475	26	7139	340
Avalon Levity Mardy	2-3	243	Nov	661	31	6888	306
Avalon Levity Melba	2-1	252	Nov	549	26	6365	273
Avalon Levity Wilda	2-2	254	Nov	623	31	7535	325
Avalon Rose King Rosanne	#2-2	298	Nov	150	7	5359	257

§HASELTON, T. STIN & THOMAS O., LAKE VIEW DAIRY FARM, EUSTIS, FLA. ARHT

Bodden's Daisy Mae	7-10	234	Oct	465	28	5237	269
*Fairlawn Peer's Maid	4-6	235	Oct	610	36	5620	293
Gippy Conrad Nanny	2-2	348	Oct	427	26	6676	359
LaViDa Actor's Memoir	2-9	45	Oct	495	22	720	32
s. Fairlawn Peerless Actor		d. Fairlawn Peer's Maid					
LaViDa Bright Beanne	2-11	131	Oct	476	22	2142	93
s. Woodacres Bright Meteor		d. LaViDa Lady Beanne					
LaViDa Bright Bonny	2-1	221	Oct	476	22	4296	179
LaViDa Bright Fern	2-7	210	Oct	621	27	4995	197
LaViDa Bright Halo	2-4	305	Sep	17		6829	324
LaViDa Bright Joan	2-8	198	Oct	463	24	3422	159
LaViDa Bright Marietta	2-6	183	Oct	738	34	4665	199
LaViDa Bright Periwinkle	2-11	141	Oct	683	29	3792	142
LaViDa Bright Satellite	2-11	245	Oct	580	31	6033	278
LaViDa Bright Virtue	2-7	101	Oct	608	27	2212	95
s. Woodacres Bright Meteor		d. LaViDa Lady Violet					
*LaViDa Conqueror's Bellona	#5-11	244	Oct	89	5	5307	217
LaViDa Duchess Rose Marie	2-7	77	Oct	519	26	1396	68
*LaViDa Jeweller's Mistletoe	12-11	305	Sep	188	8	6950	278
*LaViDa Jeweller's Peony	5-9	273	Oct	568	29	7884	342
LaViDa Lady Belladonna	2-5	188	Oct	733	35	5012	223
LaViDa Lady Donna	2-7	206	Oct	484	24	3523	154
*LaViDa Lady du Chene	6-10	305	Sep	69	3	7075	332
*LaViDa Lady Horner	#6-8	354	Aug	65	3	8161	424
*LaViDa Lady Lou	8-9	36	Oct	1119	50	1298	58
s. Riegeldale Emory's Noble		d. Belmont View Lavish					
*LaViDa Lady Maida	5-3	298	Oct	427	29	7806	425
*LaViDa Lady Marose	6-8	365	Jul	543	24	12139	541
LaViDa Lady Martin	2-4	190	Oct	546	30	3780	183
*LaViDa Lady Miriam	#4-11	358	Oct	152	9	9841	467
*LaViDa Lady Pansy	4-11	294	Oct	504	32	8843	438
LaViDa Lady Portia	4-1	119	Oct	643	30	2860	123
s. Riegeldale Emory's Noble		d. Edisto Farm's Poppy					
*LaViDa Lady Roxanne	3-11	365	Oct	155	9	6957	404
LaViDa Majestic Lorna	4-2	305	Sep	200	13	5434	304
LaViDa Majestic Mayflower	4-4	280	Oct	468	23	6882	313
LaViDa Princess Beldame	2-5	138	Oct	505	30	2533	138
*LaViDa Princess Blenore	5-3	305	Sep	7		5252	281
LaViDa Princess Golda	3-5	293	Oct	385	24	5326	262
LaViDa Princess Mayfair	3-5	202	Oct	720	42	5490	272
*LaViDa Princess Mimi	4-1	311	Oct	626	35	8479	419
*LaViDa Princess Pat	3-11	279	Oct	602	36	6800	339
LaViDa Romax Marice	3-11	153	Oct	654	38	3705	190

HAYDEN, ROSALIND B., KITCHENER FARM, BILLERICA, MASS.

¶Kitchener Fashions Coral	2-8	365	Nov	269	19	10072	579
¶Kitchener K. Holly	2-10	286	Nov	638	36	8102	388
¶Kitchener K. Sylvia	2-7	365	Sep	184	7	12510	545
¶Kitchener L. Anna	2-2	295	Nov	742	33	9474	437
¶Kitchener L. Arabia	2-2	365	Oct	718	49	12462	711
¶Kitchener L. Cameo	2-5	103	Nov	1217	53	4459	189
s. Gayhead's H. I. Loyal		d. Kitchener Caroline					
¶Kitchener L. Ida	2-5	120	Nov	1031	43	4122	177
s. Gayhead's H. I. Loyal		d. Kitchener Fearless Irma					
¶Kitchener L. Inez	2-2	275	Nov	821	45	9400	449

HOWLAND, WESTON, HOWLAND FARM, BRATTLEBORO, VT.

*Flying Horse Clara's Butternut	11-10	197	Nov	1018	57	8397	411
*Howland General's Lute	6-5	218	Nov	1021	61	9093	497
¶Howland Jerry's Bridget	3-7	231	Nov	1051	57	10099	508
*Howland Master's Acacia	3-8	229	Nov	1030	58	10026	515
¶Howland Master's Butter Maid	2-7	365	Nov	273	20	11626	695
**Howland Master's Hildegarde	4-8	209	Nov	1133	66	9781	507
**Howland Master's Lute	3-8	305	Oct	678	38	13978	778
**Howland Master's Martha	5-11	303	Nov	1212	65	16706	824
¶Howland Master's Music	5-5	257	Nov	765	48	10271	546
*Justaplain Rita	8-2	112	Nov	1509	68	6373	264
s. Whimsy Autumn's Acadian		d. Justaplain Priscilla					

§JENKINS, C. L. & SUSAN LEE & MOY, JULIUS, JUDITH & KATHLEEN, GOLDEN HILLS FARM, PERU, IND. ARHT

Elm Spring Eileen	2-4	106	Oct	1027	53	3922	193
s. Wey Acres Aubrietia's Grandee		d. Elm Spring Lassie Elaine					
Elm Spring Jennie	2-5	106	Oct	1044	53	3859	184
s. Idylbrook Burt		d. Elm Spring Wanda					
*Golden Hills Donna Beulah	3-9	60	Oct	1328	60	2739	119
s. Maple Lane Lucille's Pharaoh		d. Starr Farm Bara Belle					
*Golden Hills Juan Janice	3-5	118	Oct	1006	54	4807	230
s. Starr Farm Don Juan		d. Starr Farm Miss Jealousy					
Golden Hills L. Daisy	2-9	305	Aug	357	19	9140	491
Golden Hills L. Orchid	2-8	305	Aug	139	5	9712	421
Golden Hills L. Sally	2-6	104	Oct	893	44	3244	146
s. Boulder Bridge Lancelot		d. Golden Hills S. Susan					
Golden Hills Miss Barbara	2-9	82	Oct	1140	50	3385	146
s. Langwater Monopoly		d. Starr Farm Bara Belle					
Golden Hills Miss Monette	2-10	365	Oct	173	8	8162	371
Golden Hills Miss Nancy	3-2	101	Oct	937	43	3340	145
s. Langwater Monopoly		d. Golden Hills S. Noreen					
Golden Hills Miss Orpha	2-5	63	Oct	1089	46	2270	90
s. Langwater Monopoly		d. Commando's Opanline					
*Golden Hills Miss Sylvia	3-9	92	Oct	697	41	2751	138
s. Langwater Monopoly		d. Perego's Sybil					
Golden Hills Miss Wendy	2-5	117	Oct	903	47	3823	169
s. Langwater Monopoly		d. Golden Willow Levity					
Golden Hills M. Linda	2-11	305	Oct	40	2	10044	480
Golden Hills S. Becky	2-8	51	Oct	835	34	1306	59
s. Wey Acres Levity Sheik		d. Leahaven Brilliant					
*Golden Hills S. Bernice	5-3	249	Oct	923	40	11311	469

*Golden Hills S. Betty	4-5	305	Oct	56	2	10083	473
*Golden Hills S. Bonnie	4-8	54	Oct	1143	52	2063	89
s. Wey Acres Levity Sheik		d. Leahaven Brilliant					
*Golden Hills S. Corrine	3-9	60	Oct	1184	48	2415	100
s. Wey Acres Levity Sheik		d. Starr Farm Miss Cynthia					
*Golden Hills S. Doris	5-2	270	Oct	584	31	9510	436
*Golden Hills S. Rosalee	4-7	77	Oct	1126	51	3114	132
s. Wey Acres Levity Sheik		d. Starr Farm Lucky Rose					
*Lazy River Rosa	5-9	323	Oct	788	41	14044	635
*Leahaven Brilliant	9-6	249	Sep	963	43	11022	483
*Perego's Sybil	#9-11	322	Aug	97	5	9091	491
*Starr Farm Bara Belle	6-2	286	Oct	810	51	12305	614
*Starr Farm Levity Serene	4-2	285	Oct	197	14	8639	463
*Starr Farm Lucky Mona	#7-4	265	Jul	97	5	7811	355
*Starr Farm Miss Jealousy	5-9	285	Oct	518	30	9566	495
Woodacres Princess Q. Vieni	2-4	237	Oct	593	33	5797	282

§JONES, PAUL M. & PAUL M., JR., MOUNT EPHRAIM FARMS, SNOW HILL, MD. ARHT

Cosquay's Country Bloom	5-1	305	Sep	19	1	10554	572
Cosquay's Country Clemantine	4-7	246	Nov	1082	52	11521	547
*Cosquay's Country Gardenia	#4-10	242	Jun	182	12	6011	311
*Cosquay's Country Lady	#4-1	345	Nov	72	4	9347	540
*Cosquay's Country Love	5-10	135	Nov	1101	56	5489	245
s. Coldspring's Romulus Comet		d. Cosquay's Supreme Love					
*Cosquay's Country Sweetheart	5-5	305	Sep	220	11	9985	489
Cosquay's Country Violet	5-3	305	Nov	432	29	9678	524
Cosquay's Fayette	#2-4	340	Dec	582	34	11998	577
*Cosquay's Scarlet Rose 2d	10-6	316	Nov	396	23	10486	567
*Cosquay's Supreme Scarlet Bud	5-11	305	Oct	308	20	9563	554
Cosquay's X Clare	2-4	328	Nov	368	25	7226	422
Cosquay's X Foam	3-3	305	May	10		6131	377
Goose Valley Bess	3-10	264	Nov	439	27	7464	382
Haldane's Joy of Cosquay	3-5	193	Nov	855	48	6538	368
Haldane's Kathleen of Cosquay	3-5	264	Nov	352	20	7191	348
*Locust Grove I. Ramona	3-11	305	Aug	157	8	10957	514
Mt. Ephraim Golden Cherub	2-5	281	Nov	1122	56	12024	525
Mt. Ephraim's Don's Philippa	3-5	230	Nov	889	47	8935	418
Mt. Ephraim Twinkle	2-5	143	Nov	870	43	4692	230
s. Mt. Ephraim Coronation Prince		d. Coronet's Twinkle of Cosquay					
Mt. Ephraim X Clematis	2-1	61	Oct	773	39	1670	79
s. Cosquay's X King		d. Haldane's Clematis of Cosquay					

§JORDAN, WILLIAM T., WILLIAM T., JR., MINA C. & RUTH D., KADOCKADEE FARM, CONCORD, N. H. ARHT

Grandpa's Charlotte of Roadend	2-4	277	Oct	625	30	8376	385
Kadockadee Darius's Fay	2-6	67	Oct	874	31	2008	74
s. Langwater Darius		d. Kadockadee Princess Fay					
Kadockadee Darius' Uralee	2-5	44	Sep	921	32	1404	49
s. Langwater Darius		d. Kadockadee Royal Uralee					
Kadockadee Deborah	2-2	273	Oct	257	12	4872	230
Kadockadee Desire	2-3	69	Oct	941	34	2111	83
s. Yellow Creek King's Noble		d. Kadockadee Uranium Desire					
Kadockadee Dora	2-3	305	Sep	247	12	6699	299
Kadockadee Duranium Colleen	2-5	282	Oct	407	22	6229	300
Kadockadee Josephine	2-7	72	Oct	752	29	1878	76
s. Kadockadee Noble Pennant		d. Kadockadee Lilac					
Kadockadee Noble Rosanne	3-5	238	Oct	584	27	7351	326
Kadockadee Nola	2-1	305	Aug	157	8	7835	351
Kadockadee Novel Dancer	3-8	298	Oct	518	25	7051	328
*Kadockadee Uralee	4-7	237	Oct	752	39	7989	367
Wesana Kathy	3-8	192	Oct	259	13	4401	189
Wesana Roxie	#1-11	273	Sep	53	2	5701	252

§KELLEY, JAMES E., SPRUCE SHADOWS FARM, MINNEAPOLIS, MINN. ARHT

*Knollhurst Ilaria	4-3	305	Oct	178	9	10309	515
Knollhurst Ilene	2-1	364	Nov	409	27	7327	418
Knollhurst Iola	2-3	306	Nov	527	30	7055	326
*Knollhurst Irene	4-2	365	Nov	545	35	11458	617
Meadow View Connie May	2-8	83	Nov	737	34	2100	96
s. Spruce Shadows Conqueror		d. Meadow View's Gay Agnes					
*Pine Ridge Quill	4-2	55	Nov	1130	50	2224	95
s. Boulder Bridge Valedictorian		d. Pine Ridge Dreamer					
Spruce Shadows Abundance	2-11	95	Nov	882	38	2869	131
s. Spruce Shadows Governor		d. Spruce Shadows Georgia					
Spruce Shadows Admiration	2-9	343	Nov	648	35	10143	491
Spruce Shadows Alberta	2-4	365	Sep	640	32	11327	498
Spruce Shadows Barbee	2-3	130	Nov	774	40	3605	168
Spruce Shadows Birdie	2-2	57	Nov	1054	45	2020	84
s. Spruce Shadows L. Patriarch		d. Spruce Shadows L. Victoria					
Spruce Shadows Bountiful	2-3	220	Nov	871	42	7783	340
Spruce Shadows Breeze	2-2	249	Nov	392	22	6798	287
*Spruce Shadows Corrinne	3-6	116	Nov	883	47	4155	204
s. Langwater Michael		d. Spruce Shadows Sheila					
Spruce Shadows P. Brownie	2-1	42	Nov	958	41	1291	57
s. Spruce Shadows Governor		d. Luxerin Tessie					
Spruce Shadows Princess Alma	2-3	305	Sep	151	7	6186	302
Spruce Shadows St. Blessing	2-3	77	Nov	812	37	2229	100
s. Boulder Bridge St. Nick		d. Spruce Shadows Michelle					
Spruce Shadows St. Buxom	2-3	127	Nov	773	38	3590	191
Valleyland Pearl	2-2	305	Oct	514	28	8477	368

§KEPPLE, GAROLD L. & GETZ, SAM J., GER-GAR GUERNSEYS, TREMONT, ILL. ARHT

*Ger-Gar Champion's Darlene	6-7	305	Aug	432	20	8785	429
Ger-Gar Chief's Sara	2-1	76	Nov	867	47	2318	116
s. Curtiss Candy Chief Justice		d. Ger Gar Magistrate's Shirley					
Ger-Gar High Beth	2-0	304	Sep	547	29	7782	418
Ger-Gar High Beverly	2-4	237	Nov	264	20	4468	274
Ger-Gar High Rosalie	2-4	87	Nov	518	28	1709	83
s. McDonald Farms High Oberon		d. Ger-Gar Rose Blossom					
*Ger-Gar Levity Butterfly	3-10	365	Nov	275	15	10728	605
Ger-Gar Magistrate's Fanny	3-1	365	Nov	148	10	8648	499
*Ger-Gar Magistrate's Graceful	3-3	305	Sep	520	25	9334	462
*Ger-Gar Magistrate's Lucille	4-1	88	Nov	685	41	2406	127
s. Curtiss Candy Magistrate		d. Ger-Gar King's Cecile					
*Ger-Gar Magistrate's Pride	4-1	115	Nov	886	50	4384	208
s. Curtiss Candy Magistrate		d. Ger-Gar Champion's Darlene					
Ger Gar Magistrate's Queenie	4-1	54	Nov	1127	50	2102	94
s. Curtiss Candy Magistrate		d. Ger-Gar Champion's Dolly					
*Ger-Gar Magistrate's Shirley	4-1	99	Nov	805	38	3276	144
s. Curtiss Candy Magistrate		d. Crusader's Crescent Shirley					
*Ger-Gar Rose Blossom	9-8	163	Nov	724	47	5029	278
*Gloria of Orchard Glen	5-8	130	Nov	979	60	5341	269
s. Kenfleur's Sheron Reflector		d. Peresia of Orchard Glen					
*Hi-View Betty Lue	4-3	297	Nov	697	43	10350	532
*Rosymorn Glamour Susie	7-6	122	Nov	686	34	3731	169
s. Rosymorn Glamour		d. Rosymorn Hero's Blue Heaven					
*Rosymorn Hero's Bluebelle	11-5	149	Nov	768	43	5008	261
s. St. James Philosopher's Hero		d. Rosymorn Sunny's Ann					

§KJOME, OLAF J. & SONS, VALLEYLAND FARM, SPRING GROVE, MINN. ARHT

*Alford Noceleau's Colette	11-5	305	Jul	225	11	9740	441
Boulder Bridge C. Adelaide	4-4	216	Oct	678	39	6678	323
Boulder Bridge F. Agate	4-5	305	Aug	99	5	7468	375
Boulder Bridge L. Bittersweet	3-3	305	Aug	359	20	8519	405
*Boulder Bridge Spotty	9-9	305	Oct	34	2	11191	529
*Lorette of Shady Lawn	5-3	181	Oct	764	34	6164	261
*Martha of Boulder Bridge	15-11	144	Oct	794	43	4675	243
s. Fashion's Warrior		d. Countryman's Babe					
*Valleyland Bluebell	7-5	305	Sep	192	10	9387	460
*Valleyland Buttercup	6-2	184	Oct	825	35	6190	239
*Valleyland Dairymaid	7-11	180	Oct	907	41	7284	325
*Valleyland Fern	#4-4	272	Oct	17		8953	441
Valleyland Flower	2-2	267	Oct	354	23	6032	295
Valleyland Gentle	2-3	309	Oct	570	30	7989	380
Valleyland Iris	2-1	268	Oct	570	28	8415	360
*Valleyland Lucy	4-5	240	Oct	380	17	7716	287
Valleyland Monogirl	2-3	252	Oct	598	31	7812	392
*Valleyland Olita	4-1	132	Oct	741	35	4079	181
s. Boulder Bridge Imperialist		d. Valleyland Beauty					
*Valleyland Pollyanna	5-10	74	Oct	1156	53	2767	127
s. McDonald Farms Forceful		d. Boulder Bridge Spotty					
Valleyland Ramona	2-1	95	Oct	527	25	2047	93
s. Flying Horse Lute's Colonel		d. Valleyland Nola					
Valleyland Rose	2-9	89	Oct	729	35	2320	110
s. Boulder Bridge Imperialist		d. Valleyland Bluebell					
Valleyland Skylark	2-5	63	Oct	694	34	1461	71
s. Flying Horse Lute's Colonel		d. Valleyland Lassie					
*Valleyland Tranquil	#6-4	268	Oct	108	4	7107	317

§KNIGHT, WILLIAM W., BELMONT FARM, PERRYSBURG, OHIO ARHT

Guinevere Amy	2-3	269	Nov	431	21	6416	318
Guinevere Flossie	3-1	167	Nov	467	17	3437	126
Guinevere Norene Holly	3-10	239	Nov	417	22	3714	247
Sentry's Buttercup of Belmont	2-4	41	Oct	777	33	942	41
s. Shawnee Springs Sentry		d. Lucky's Inez of Belmont					
Sentry's Carol of Belmont	2-9	77	Nov	500	26	1429	69
s. Shawnee Springs Sentry		d. King's Idalia of Belmont					
Sentry Sylvia of Belmont	2-3	42	Nov	733	32	1009	44
s. Shawnee Springs Sentry		d. Steadfast's Juno of Belmont					

§KRAMER, C. J. & PEASE, DELORN, KEYSTONE, IND. ARHT

*Hillcrest Pre Alicia	6-0	285	Nov	640	37	9820	499
Kramer Farms Alicia	1-10	48	Nov	1140	50	1790	79
s. McDonald Farms D. Knight		d. Hillcrest Pre Alicia					
*Kramer Farms Betty Lou	7-2	361	Oct	713	39	14768	798
*Kramer Farms Elina	#3-5	343	Aug	79	4	9078	504
*Kramer Farms Evelin	#3-8	269	Sep	406	22	7693	382
*Kramer Farms Flora	5-3	104	Nov	1083	56	4247	214
s. McDonald Farms Choice Watchful		d. Kramer's Foremost					
Kramer Farms K. Bell	2-4	54	Nov	678	31	1242	58
s. McDonald Farms King Edward		d. Kramer Farms Clarabell					
Kramer Farms K. Carolyn	2-5	108	Oct	1036	55	3946	215
s. McDonald Farms King Edward		d. Kramer Farms Carol					
Kramer Farms K. Danis	2-1	305	Aug	608	33	9111	480
Kramer Farms K. Viva	2-3	230	Nov	544	37	6172	332
*Kramer Farms Lelia	4-6	305	Sep	73	3	11974	590
Kramer Farms N. Melba	2-2	138	Nov	888	44	4807	215
s. Kramer Farms Neil		d. Kramer Farms K. May					
Kramer Farms N. Vee	2-3	143	Nov	708	39	4153	197
s. Kramer Farms Neil		d. Kramer Farms S. Virtue					
Kramer Farms S. Barbara	2-3	120	Nov	754	35	3461	159
s. McDonald Farms S. Neil		d. Kramer Farms Barbee					
Kramer Farms S. Blanche	2-9	365	Sep	487	27	9470	531
Kramer Farms S. Debby	2-6	365	Aug	516	27	9258	463
*Kramer Farms S. Debby	3-8	39	Nov	1283	68	1630	86
s. McDonald Farms S. Neil		d. Kramer Farms Delia					
Kramer Farms S. Flossie	2-7	365	Aug	316	19	9429	529
*Kramer Farms S. Flossie	3-9	46	Nov	1216	72	1848	110
s. McDonald Farms S. Neil		d. Kramer Farms Barbee					
Kramer Farms S. Grace	1-10	365	Sep	633	38	8777	488
Kramer Farms S. Levity	1-11	365	Oct	130	7	10575	539
Kramer Farms S. Lou	2-3	207	Nov	675	38	6150	311
*Kramer Farms S. Virtue	3-5	305	Sep	383	22	8862	484
*McDonald Farms Pre Otonna	4-9	273	Nov	694	39	11146	543

§KUNS, H. C. & H. T. & SONS, WACALU FARM, CASTALIA, OHIO. ARHT

*Caswell's Inspiration Queen	6-1	258	Nov	536	29	10138	442
Navigator Evelyn	2-4	122	Nov	802	34	3360	134
s. McDonald Farms B. B. Navigator		d. Experience's October Eve					
Pebblebrook's K. Mandy	2-6	269	Nov	508	29	6466	318
*Wacalu Inspiration Consula	5-11	105	Nov	993	42	4098	182
s. McDonald Farms Inspiration		d. Guerndot Loretta's Consula					
Wacalu R. Lavender	2-7	305	Sep	9		8149	361
Wacalu R. Pompadour	2-8	305	Sep	379	20	8743	404
Wacalu R. Winifred	2-2	303	Nov	317	18	6055	311
Wacalu T. Mable	2-4	302	Oct	475	29	6860	320

§LARSON, GERALD & RACHEL, BURLEY, IDAHO. ARHT

Prestdale V. Carita	#2-1	286	Nov	134	7	7159	352

§LARTER, M. O., ELMHAVEN DAIRY FARM, DUNSTABLE, MASS. ARHT

Birchfield C Pollylure	3-5	58	Sep	1340	52	2547	102
s. Chedco Caroler		d. Birchfield Tonto's Polly					
*Elmhaven Adalla	3-4	305	Sep	511	28	11011	578

*Elmhaven Bella	3-8	39	Oct	1585	57	1934	70	
s. Elmhaven Grand Slam		d. Elmhaven's Bettina						
*Elmhaven Brenda	3-9	51	Oct	1292	58	2064	91	
s. Rockingham Prediction		d. Elmhaven's Benevolence						
*Elmhaven Camelia	7-4	92	Oct	1570	67	4840	218	
s. Rockingham Starboy		d. Athlete's Cora of Stobie Farm						
*Elmhaven Candy	4-0	305	Sep	541	24	12735	589	
Elmhaven Cora	2-11	305	Aug	685	34	11282	537	
Elmhaven Corlisa	3-2	288	Oct	741	36	8449	402	
*Elmhaven Gale	3-8	305	Oct	278	13	10325	442	
Elmhaven Grace	2-4	282	Oct	664	32	7624	350	
*Elmhaven Highness Ariana	6-2	305	Oct	301	16	12872	571	
*Elmhaven Hilaria	6-9	47	Oct	1687	74	2459	109	
s. Elmhaven's Robinhood		d. Elmhaven Starboy's Hildegarde						
Elmhaven Josephine	2-5	222	Oct	763	39	6885	325	
Elmhaven Laura	2-3	88	Oct	733	30	2370	105	
s. Flying Horse Holly's General		d. Elmhaven Lucinda						
Elmhaven Macey	2-2	64	Oct	892	34	1826	68	
s. Flying Horse Beacon		d. Elmhaven Maiden						
Elmhaven Marie	2-3	135	Oct	805	35	3705	160	
*Elmhaven Marline	10-2	79	Oct	1456	59	3656	142	
s. Rockingham His Highness		d. King's Madeline of Dutton Farm						
*Elmhaven Marvel	4-1	305	Sep	275	11	11726	517	
Elmhaven Mary Ann	2-4	184	Oct	663	32	4928	261	
Elmhaven Maryetta	2-11	305	Oct	298	11	9899	445	
Elmhaven Maxine	2-5	80	Oct	872	40	2479	145	
s. Flying Horse Beacon		d. Elmhaven Marcia						
Elmhaven Patricia	2-3	184	Oct	911	47	6539	308	
*Elmhaven Patsy	3-11	305	Sep	265	11	12865	553	
*Elmhaven Patsy Ann	3-6	304	Oct	613	32	10761	539	
Elmhaven Pattie	2-1	258	Oct	613	32	7482	334	
*Elmhaven Paula	4-11	237	Oct	1079	49	11043	499	
Elmhaven Pixie	2-5	190	Oct	893	38	5815	257	
*Elmhaven Pride	3-9	70	Oct	1182	52	2758	118	
s. Rockingham Prediction		d. Elmhaven Highness Ballerina						
Elmhaven Ruth 2d	2-2	267	Oct	767	40	8781	397	
*Elmhaven Veronica	3-6	305	Oct	13		10624	477	
*Elmhaven Vicki	10-8	305	Aug	920	39	14961	622	
*Five Star Miss Canasta	2-11	305	Sep	207	11	9996	504	

§LASLOCKY, S. R., MILLSIDE FARMS, RIVERSIDE, N. J. ARHT

A. G. V.'s Balsam of Millside	#4-8	302	Oct	26	1	7878	408	
A. G. V.'s Blossom of Millside	6-5	52	Sep	1173	57	2101	98	
s. Aladdin's Golden Victory		d. Marmado's Blossom						
A. G. V.'s Freehold of Millside	5-2	129	Oct	898	46	4594	218	
A. G. V's Lilly of Millside	4-9	305	Sep	182	10	9977	493	
A. G. V's Millside du V. Rose	6-7	96	Oct	884	45	3302	156	
s. Aladdin's Golden Victory		d. Marmado's Rose of Millside						
A. G. V.'s Old Rose of Millside	4-3	210	Oct	448	27	6467	332	
Aladdin's Josey of Millside	4-7	286	Oct	331	18	7064	367	
Aladdin's Millside Balsam	9-1	143	Oct	1001	48	5446	273	
Aladdin's Millside Blossom	9-2	161	Oct	820	49	6460	307	
Aladdin's Millside Dahlia	8-4	75	Oct	912	42	2355	125	
s. Aladdin's Golden Victory		d. Rameses' Millside Dahlia						
Aladdin's Millside Dainty	9-5	70	Oct	1104	50	2503	123	
s. Aladdin's Golden Victory		d. Senator's Millside Dainty						
Aladdin's Millside Fern White	8-4	220	Oct	860	38	8127	418	
Aladdin's Millside Lady S.	9-2	89	Oct	789	36	2717	127	
s. Aladdin's Golden Victory		d. Lucy D.'s Lady Steedle 2d						
Aladdin's Millside Maid	8-0	142	Oct	978	46	5455	264	
Aladdin's Millside Mrs. J.	7-6	120	Oct	903	52	4254	204	
s. Aladdin's Golden Victory		d. F. R.'s Millside Mrs. James						
Aladdin's Millside Rita	7-10	47	Oct	1060	50	1622	81	
s. Aladdin's Golden Victory		d. Senator's Rita of Millside						
Aladdin's Millside Rose	9-3	116	Oct	834	42	3698	167	
s. Aladdin's Golden Victory		d. Conqueror's Millside Rose						
Aladdin's Millside Tatters	5-2	232	Oct	521	32	5600	317	
B. Pan's Millside Becky	6-9	83	Oct	1046	47	3048	145	
s. Broadwater Pan		d. Senator's Millside Becky						
B. Pan's Millside Rosedale	6-11	78	Oct	891	47	2289	129	
s. Broadwater Pan		d. F. R.'s Millside Rosedale						
B. P.'s Maid of Millside	5-9	305	Oct	160	7	10032	479	
B. P.'s Millside Anna	7-0	245	Oct	845	42	9507	401	
Comet's Dolly of Millside	5-3	59	Oct	1046	57	2029	108	
s. Evergreen Comet Ross		d. Jasper's Millside Dolly						
Comet's Freehold of Millside	6-2	177	Oct	601	35	6089	309	
Comet's Millside Bee	5-7	240	Oct	731	41	8552	427	
Comet's Rosedale of Millside	#4-11	302	Oct	50	3	6355	310	
Fred's Briquet of Millside	5-1	305	Oct	19	1	9016	492	
Fred's Millside Anna R.	6-5	212	Oct	654	33	6536	351	
Fred's Millside Golden R.	6-6	184	Oct	638	37	5200	247	
Fred's Millside Rose	7-2	305	Oct	327	20	12113	596	
F. R.'s Millside Mrs. James	14-11	112	Oct	821	45	3520	180	
s. Florham Remeses		d. Mrs. James M.						
F. R.'s Millside Rosedale	13-11	265	Oct	783	48	10689	529	
H. R. T.'s Millside Freehold	2-4	305	Sep	299	15	6732	323	
H. V.'s Castell of Millside	5-7	101	Oct	1268	62	4455	199	
s. Haddon's Victory		d. Aladdin's Millside Castell						
H. V.'s du Valet of Millside	4-5	100	Oct	829	41	3294	162	
s. Haddon's Victory		d. R. M.'s du Valet of Millside						
H. V.'s Millside Begonia	6-11	54	Oct	1267	61	2109	103	
s. Haddon's Victory		d. F. R.'s Millside Begonia						
H. V.'s Millside du Valet	6-11	273	Oct	396	21	6291	292	
H. V.'s Millside Lucille	6-10	296	Oct	478	27	9904	468	
H. V.'s Millside Mertensia	5-9	305	Oct	66	3	10999	494	
H. V.'s Mirabilis of Millside	4-9	90	Sep	739	38	2788	131	
s. Haddon's Victory		d. Aladdin's Millside Mirabilis						
H. V.'s Rosa of Millside	7-7	88	Oct	1402	71	4296	191	
s. Haddon's Victory		d. Marmado's Rose of Millside						
H. V.'s Rose of Millside	5-1	273	Oct	465	27	6536	328	
L. M. Monarch's Millside Dainty	4-3	305	Sep	137	8	7008	344	
Millside Rudy's Castell	2-11	34	Oct	628	44	961	48	
s. Haddon's Ram Rudy		d. Fred's Millside Castell						
Millside Rudy's Tatters	2-10	74	Oct	553	29	1366	71	
s. Haddon's Ram Rudy		d. Aladdin's Millside Tatters						
Millside Tim's Blossom	2-11	46	Oct	1211	54	1811	86	
s. Haddon's Ram Tim		d. R. M.'s Belladonna of Millside						
Millside Tim's B. P. Balsam	2-9	46	Oct	1224	62	1787	89	
s. Haddon's Ram Tim		d. B. P.'s Millside Balsam						
Millside Tim's Briquett	2-11	71	Oct	533	31	2065	114	
s. Haddon's Ram Tim		d. Fred's Briquet of Millside						
Millside Tim's Comet Rita	2-4	211	Oct	810	43	6559	312	
Millside Tim's Dainty	2-10	92	Oct	714	30	2146	99	
s. Haddon's Ram Tim		d. Fred's Millside Dainty						
Millside Tim's Mayetta	2-11	70	Oct	1128	55	2467	123	
s. Haddon's Ram Tim		d. R. M.'s Millside Mayetta						
Millside Tim's Monarch Blossom	2-9	53	Oct	808	39	1449	71	
s. Haddon's Ram Tim		d. Monarch's Blossom of Millside						
Millside Tim's Rosa	2-11	15	Sep	426	17			
s. Haddon's Ram Tim		d. H. V.'s Rosa of Millside						
Millside Victory's Tucker	2-9	71	Oct	859	40	2119	96	
s. Haddon's Victory		d. H. V.'s Millside Tucker						
Monarch's Blossom of Millside	4-11	88	Sep	895	56	3141	191	
s. Laurel Mills Monarch		d. Marmado's Blossom						
R. M.'s Mertensia of Millside	6-7	119	Oct	544	30	2901	138	
s. Rameses of Millside		d. Senator's Mertensia of Millside						
R. M.'s Millside Josephine	10-6	111	Oct	707	38	3434	145	
s. Rameses of Millside		d. Mrs. James M.'s Josephine						
R. M.'s Millside Mayetta	10-0	30	Sep	681	30			
s. Rameses of Millside		d. Marmado Rameses Mayetta						
Rudy's Begonia of Millside	2-11	305	Sep	308	18	6455	336	
Rudy's Dahlia of Millside	#2-11	298	Sep	70	5	5480	327	
Rudy's Josephine of Millside	3-11	96	Oct	830	37	3297	161	
s. Haddon's Ram Rudy		d. B. P.'s Millside Josephine						
Rudy's Millside Briquet	4-2	89	Oct	902	42	2942	140	
s. Haddon's Ram Rudy		d. R. M.'s Millside Briquet						
Rudy's Millside Dahlia	#3-11	242	Sep	229	12	3466	195	
Rudy's Millside Freehold	2-3	305	Sep	370	20	8167	399	
Rudy's Millside Rose	4-3	89	Oct	822	38	3060	141	
s. Haddon's Ram Rudy		d. Aladdin's Rose of Millside						
Rudy's Rosalia of Millside	3-1	304	Oct	545	27	8886	450	
Senator's Freehold of Millside	12-6	299	Oct	267	13	6250	302	
Tim's Fern of Millside	4-8	66	Oct	887	50	2047	113	
s. Haddon's Ram Tim		d. Fred's Millside Fern						
Tim's Millside	2-5	305	Oct	18	1	7689	384	
Tim's Millside Belladonna	4-5	96	Oct	731	41	2768	141	
s. Haddon's Ram Tim		d. R. M.'s Belladonna of Millside						
Tim's Millside Bloom	3-1	305	Oct	47	2	8038	435	
Tim's Millside Briquetta	4-3	153	Oct	726	36	5150	233	
Tim's Millside Dianthia	4-1	194	Oct	587	35	5755	293	
Tim's Millside du Valet	4-3	234	Oct	455	26	7411	341	
Tim's Millside Freehold	3-11	76	Oct	764	35	2046	96	
s. Haddon's Ram Tim		d. Zero's Millside Freehold						
Tim's Millside Rose	4-5	157	Oct	771	47	5004	259	
Tim's Mrs. J. of Millside	3-4	305	Sep	330	17	7448	364	
Tim's Queen of Millside	3-11	50	Sep	1099	48	1874	86	
s. Haddon's Ram Tim		d. H. V.'s Millside Queen						
Tim's Rosalia of Millside	3-11	109	Oct	1026	49	4149	193	
s. Haddon's Ram Tim		d. Aladdin's Millside Rosalia						
Tim's Rosedale of Millside	4-8	110	Oct	814	45	3585	180	
s. Haddon's Ram Tim		d. B. Pan's Millside Rosedale						
Tim's Rose du Valet of Millside	4-10	87	Oct	1139	57	3279	165	
s. Haddon's Ram Tim		d. A. G. V.'s Millside du V. Rose						
Tim's Tatters of Millside	3-11	305	Sep	78	4	9914	488	
Victory's Begonia of Millside	3-3	305	Sep	15		7906	383	
Victory's Bella of Millside	4-8	81	Sep	966	45	3004	144	
s. Aladdin's Golden Victory		d. Aladdin's Millside Belladonna						
Victory's Blossom of Millside	3-10	171	Oct	863	51	5512	285	
Victory's du Valet of Millside	4-3	305	Sep	163	10	7059	385	
Victory's Freehold of Millside	4-5	181	Oct	885	42	6457	320	
Victory's Josephine of Millside	4-0	97	Oct	993	50	3605	167	
s. Haddon's Victory		d. R. M.'s Millside Josephine						
Victory's Lucille of Millside	2-11	305	Sep	295	16	7123	339	
Victory's Millside Brenda	4-7	81	Oct	596	31	1650	81	
s. Haddon's Victory		d. F. R.'s Millside Brenda						
Victory's Millside Freehold	2-8	305	Oct	124	7	9357	461	
Victory's Millside Rita	3-11	151	Sep	981	52	5855	280	
Victory's Rose of Millside	4-2	99	Oct	913	52	3415	167	
s. Haddon's Victory		d. Aladdin's Millside Rose						
Zero's Millside Freehold	5-10	254	Oct	281	15	5153	232	

§LEBEIS, WALTER A., TUCK-A-WAY FARM, CHIPPEWA FALLS, WIS. ARHT

Luxerin Matchless Fatima	3-11	40	Nov	1206	59	1572	77	
s. Sterlingold Matchless		d. Luxerin Gay Rochelle						
Tuck-A-Way Caroline	2-4	210	Nov	491	25	5014	246	
Tuck-A-Way Cherry Blossom	2-8	365	Aug	81	4	7631	375	
Tuck-A-Way Dawnette	2-4	77	Nov	822	33	2163	90	
s. Langwater Don		d. Tuck-A-Way Lady Dawn						
Tuck-A-Way Edith	2-4	200	Nov	556	29	4357	220	
Tuck-A-Way Faithful	2-3	210	Nov	520	31	4627	259	
Tuck-A-Way Hopeful	2-2	224	Nov	534	35	5696	305	
Tuck-A-Way Princess	#1-11	285	Sep	209	11	5015	224	
*Tuck-A-Way Princess Charlotte	#5-4	349	Sep	153	6	8041	346	
Tuck-A-Way Queen Deborah	#3-8	293	Aug	24	1	5414	273	
Tuck-A-Way Queen Destiny	#3-7	288	Jul	278	17	6887	377	
Tuck-A-Way Rita	1-11	136	Nov	544	26	2993	135	
s. Langwater Don		d. Tuck-A-Way Lady Ramona						
Tuck-A-Way Romance	#2-3	302	Aug	180	9	6211	297	
Tuck-A-Way Rosette	2-4	365	Sep	125	7	8700	398	
Tuck-A-Way Viola	2-4	232	Nov	444	27	4665	238	
Tuck-A-Way Virginia	2-11	305	Oct	124	8	6186	361	

§LEE, ROBERT C., LEE FARMS, FAR HILLS, N. J. ARHT

*Commodore Leeder Chloe-Lee	4-9	70	Oct	1036	46	2459	110	
s. Two Brooks Butterfat Leeder		d. Joyce of Two Brooks						
*Commodore Leeder Connie-Lee	#4-9	234	Jul	334	17	5937	295	
*Commodore Leeder's Actress-Lee	6-9	226	Oct	874	38	8129	307	
*Commodore Leeder's Agnes-Lee	6-10	194	Oct	886	46	7698	384	
*Commodore Leeder's Alice-Lee	7-2	221	Oct	1091	49	9168	426	
*Commodore Leeder's Beth Lee	5-6	190	Oct	1002	42	8168	390	
*Commodore Leeder's Carolyn Lee	5-7	79	Oct	1194	47	3366	134	
s. Two Brooks Butterfat Leeder		d. Commadore Thespian's Clara-Lee						
*Commodore Sampson Clover-Lee	4-8	78	Oct	1187	53	3102	138	
s. Commodore Sampson Lee		d. Commadore Thespian's Clara-Lee						
*Commodore Sampson Diril Lee	3-8	305	Oct	67	3	7601	336	
*Commodore Sampson Dottie Lee	3-6	305	Aug	475	24	8050	412	
*Commodore Sampson Jane Lee	4-3	66	Oct	840	36	2032	88	
s. Commodore Sampson Lee		d. Commodore Leeder's Betty Lee						

*Commodore Sampson Noel Lee	3-7	305	Sep	211	10	8025	387
Commodore Secundus Beckey Lee	3-3	214	Oct	954	50	7870	373
Commodore Secundus Bell Lee	2-2	149	Oct	713	36	3848	159
s. Mulhocaway Butterfat Secundus		d. Commodore Leeder Chloe-Lee					
Commodore Secundus Diane Lee	3-1	305	Jul	263	14	6843	356
*Commodore Secundus Diane Lee	4-0	64	Oct	828	37	1879	85
s. Mulhocaway Butterfat Secundus		d. Two Brooks May					
*Commodore Secundus Doris Lee	3-5	305	Oct	162	7	8971	436
Commodore Secundus Freda Lee	2-10	141	Oct	829	40	4372	194
s. Mulhocaway Butterfat Secundus		d. Belle Butterfat of Milestones					
Commodore Secundus Lady Lee	2-10	273	Oct	556	34	6552	356
Commodore Secundus Mary Lee	2-8	197	Oct	762	45	5694	302
Commodore Secundus Molly Lee	2-11	305	Nov	18	1	9468	481
Commodore Secundus Nell Lee	2-1	141	Oct	461	23	2989	131
s. Mulhocaway Butterfat Secundus		d. Commodore Leeder's Betty Lee					
Sterling Eleanor	2-5	305	Nov	18	1	6714	354
Sterling Theda	2-10	245	Oct	730	36	7270	345
Sterling Urban	2-3	305	Nov	17		6568	358
*Thespian's Viola	12-10	214	Oct	1019	48	8885	393
*Two Brooks May	10-5	222	Oct	941	41	8993	376

§LEWARK, VERNE A., MR. & MRS. & LAIRD, HAROLD & FAMILY, VER-LO-LEW FARMS, ANDERSON, IND. ARHT

*Ver-Lo-Lew B. Annie's Polly	3-4	118	Oct	1056	57	4666	227
s. Meadow Lodge King's Bugler		d. Ver-Lo-Lew Polly's Annie					
Ver-Lo-Lew B. Lady	2-0	63	Oct	793	35	1731	67
s. Meadow Lodge King's Bugler		d. Ver-Lo-Lew May B					
Ver-Lo-Lew B. Queen	3-2	100	Oct	785	37	2949	126
s. Meadow Lodge King's Bugler		d. Ken Ver Princess Girl					
Ver-Lo-Lew B. Tulip	3-1	154	Oct	982	36	6220	247
*Ver-Lo-Lew May B	7-1	365	Aug	566	30	13041	684
Ver-Lo-Lew Roxy's Atta	2-3	256	Oct	823	35	8271	343
White Lick Jupiter's Doreen	2-4	305	Jul	459	22	6980	305

LISETER FARM, NEWTOWN SQUARE, PA. ARHT

¶Arrus K. Princess Ramona	2-4	193	Nov	1014	43	7566	282
*¶Franchester King's Laughter	5-1	288	Nov	1005	59	13045	612
¶Hominy Hill Edna	3-11	336	Nov	768	40	12751	571
*¶Liseter Flame's Clover	6-7	34	Nov	1555	74	1704	81
s. Caumsett Flame		d. Liseter Princess Blossom					
*¶Liseter Flames Donette	4-7	308	Nov	1276	63	16633	752
*¶Liseter Flame's Donita	5-7	365	Oct	75	4	14629	731
*¶Liseter Flame's Larkspur	6-3	55	Nov	1708	78	3106	142
s. Caumsett Flame		d. Walnut Grove Larkspur					
*¶Liseter Flame's Milkmaid	5-2	345	Nov	959	49	16840	732
*Liseter Flames Regina	6-10	255	Nov	1002	59	11665	605
*¶Liseter Flame's Sunbeam	5-10	324	Nov	779	40	13210	627
Liseter Golden Clover	2-2	305	Oct	60	3	7046	328
Liseter Golden Donette	2-4	240	Nov	433	20	5035	221
Liseter Golden Fairy	2-5	140	Nov	699	31	3626	152
s. Liseter Royal Ultra Gold		d. Liseter Noble Eclipse					
Liseter Golden Fawn	2-5	124	Nov	625	26	2891	113
s. Liseter Royal Ultra Gold		d. Liseter Noble Eclipse					
¶Liseter Golden Gloria	2-8	303	Nov	802	45	11256	543
*¶Liseter Honorable Belladonna	8-0	365	Oct	50	2	15227	753
*¶Liseter Honorable Sylvia	8-1	365	Oct	826	49	15155	745
¶Liseter Margo	2-3	245	Nov	756	47	8215	399
¶Liseter Mistress Bluebell	2-5	241	Nov	745	41	7487	355
¶Liseter Mistress Cream Girl	2-5	43	Nov	1078	41	1508	58
s. McDonald Farms Fore Master		d. Liseter Flame's Ultra Cream					
¶Liseter Mistress Dahlia	2-4	59	Nov	1046	47	2279	103
s. McDonald Farms Fore Master		d. Antietam Dahlia					
¶Liseter Mistress Joan	2-4	41	Nov	1118	49	1470	65
s. McDonald Farms Fore Master		d. Liseter Flame's Jane					
Liseter Mistress Kay	2-4	258	Nov	439	22	5435	259
¶Liseter Mistress Sunlight	2-4	70	Nov	1017	48	2443	100
s. McDonald Farms Fore Master		d. Liseter Flame's Sunlight					
¶Liseter Mistress Susan	2-4	169	Nov	786	44	5663	278
*¶Liseter Noble Cream	3-11	208	Nov	787	46	6859	352
Liseter Noble Creamcup	2-9	289	Nov	562	32	7117	364
¶Liseter Noble Dairymaid	2-10	257	Nov	955	47	9715	440
Liseter Noble Donita	2-5	277	Oct	556	31	6961	345
¶Liseter Noble Mayette	2-5	365	Aug	678	35	12820	554
Liseter Noble Milkmaid	3-5	74	Nov	769	39	2018	99
s. Coldspring's Noble's Valor		d. Liseter Merry Milkmaid					
¶Liseter Noble Picotty	2-11	221	Nov	856	45	7699	354
Liseter Romulus Blossom	2-6	252	Nov	481	25	5380	255
¶Liseter Romulus Donita	3-7	305	Oct	37	2	8040	449
Liseter Royal Barena	2-3	36	Nov	987	35	1156	41
s. Liseter Hardfast Royal		d. Caumsett Eastern Barena					
Liseter Royal Milkmaid	2-4	285	Nov	489	24	6994	321
Liseter Royal Rose	4-3	278	Oct	517	29	6697	325
*¶Liseter Royal Secret	3-6	365	Nov	224	16	11143	525
*¶Liseter Royal Sylvia	5-8	365	Oct	936	49	16381	801
Western Glow F. Mystery	2-3	153	Nov	944	49	6027	274
s. Coldspring's B. R. Forecaster		d. Western Glow Mistress					

LIVELY, J. T. & SON, BLUFF VIEW FARM, DALLAS, TEXAS.

¶Bluff View Baroness Duchess	4-4	221	Nov	1087	59	8868	421
¶Bluff View Bruce's Lucille	4-1	214	Nov	1410	77	11133	565
¶Bluff View Queen Lucille	2-8	299	Nov	1268	71	13048	666
¶Bluff View Queen Lucy	2-8	275	Nov	1053	59	10268	504
*¶Knightdale Noble Judy	8-3	303	Nov	1289	64	15446	699
¶Mulhocaway Bell Tinkel	2-5	75	Nov	1236	54	3211	132
s. Two Brooks Carillon		d. Mulhocaway Marvelous Tinsel					
*¶Mulhocaway Butterfat Kit	8-8	291	Nov	755	49	10413	560
¶Mulhocaway Queen Lilabel	3-10	79	Nov	2182	109	5500	261
s. Yellow Creek Meadow King		d. Mulhocaway Butterfat Quibble					
¶Mulhocaway Queen Nipa	2-7	348	Nov	820	54	12219	651
*¶Noble Ethel of Sartartia	11-11	290	Nov	1102	69	13506	696
*¶St. Albans Valor's G. Maze	6-8	280	Nov	1299	75	14092	694

LOCKE, R. F., LOCKSHORE FARM, HICKORY CORNERS, MICH.

¶Lockshore D. J. Tamie	3-0	213	Oct	903	61	8566	506
¶Lockshore Dorothea	2-3	226	Oct	825	45	7251	344
*¶Lockshore Nan	5-5	348	Oct	993	56	13598	745
*¶Lockshore Sultana	5-1	188	Oct	1463	63	10670	481
*¶Lockshore Sunflame's Tamie	3-2	365	Jul	1154	59	15807	772
*¶Lockshore Sunflame's Tamie Lee	3-5	276	Oct	1173	58	14968	703
*¶Meadow-Gold Rosetime	5-10	166	Oct	1274	77	9056	478

§LOVELESS, ARTHUR R. & SON, WAWASEE GUERNSEY FARM, CROMWELL, IND. ARHT

*Libensam Lilac	5-6	123	Oct	1460	59	6715	259
s. Sterlingold Levity Lustrous		d. Libensam Pansy					
*Libensam Lively Lady	7-0	242	Oct	851	49	9105	438
*Wawasee Charlene	7-4	260	Oct	831	46	9578	472
*Wawasee Clara	6-5	245	Oct	786	41	9270	441
*Wawasee Clara's Doris	4-5	144	Sep	971	43	6582	319
Wawasee Courageous Sherry	2-4	199	Oct	931	44	6660	318
*Wawasee Darlene	4-9	114	Oct	939	48	4262	213
s. Sterlingold Gallant Don		d. Wawasee Charlene					
Wawasee Dawn	2-3	174	Oct	735	40	5552	260
*Wawasee Don's Lola	3-3	101	Oct	951	44	3933	158
s. Sterlingold Gallant Don		d. Wawasee Laurel					
Wawasee Don's Parade	2-4	305	Aug	489	37	7473	427
*Wawasee Don's Patricia	3-6	305	Sep	359	20	10539	548
*Wawasee Laurel	6-5	88	Oct	1141	53	3767	205
s. Sterlingold Levity Lustrous		d. Wawasee Rochelle					
*Wawasee Mary Charlotte	7-11	365	Sep	632	29	15059	808
*Wawasee Parade	8-1	347	Oct	1056	59	15745	804
*Wawasee Queen Diadem	5-5	119	Oct	952	59	4858	240
s. Sterlingold Gallant Don		d. Wawasee Parade					

§MACKEY, FRANK J. & SON, GLACIAL MEADS FARM, MUKWONAGO, WIS. ARHT

Glacial Meads Coronet Bellene	2-5	305	Sep	107	5	7815	365
Glacial Meads Coronet Dinah	2-5	56	Oct	944	40	1712	72
s. Pine Manor Career		d. Skyline King's Dinah					
Glacial Meads Coronet Dolly	2-11	73	Oct	665	31	1766	82
s. Pine Manor Career		d. Wey Acres Levity Dolly					
Glacial Meads Coronet Harp	#2-3	266	Sep	158	9	4922	228
Glacial Meads Coronet Ione	2-10	365	Oct	252	12	10526	489
Glacial Meads Coronet Jana	2-3	196	Oct	479	29	4564	205
Glacial Meads Coronet Janey	2-7	153	Oct	902	41	5246	224
s. Pine Manor Career		d. Glacial Meads Splendor's Jane					
*Glacial Meads Coronet Jewel	5-3	286	Oct	139	9	6613	339
Glacial Meads Coronet Peg	2-5	165	Oct	705	39	5143	246
Glacial Meads Coronet Penny	2-4	184	Oct	586	32	4664	215
Glacial Meads Coronet Silvia	2-4	82	Oct	747	37	2349	114
s. Pine Manor Career		d. Glacial Meads Levity Sylvia					
Glacial Meads Coronet Wilma	3-2	42	Oct	1011	40	1351	54
s. Pine Manor Career		d. Glacial Meads Winner					
Glacial Meads Levity Halo	2-9	81	Oct	981	45	2656	114
s. Curtiss Candy Levity Heir		d. Glacial Meads Coronet Halo					
*Glacial Meads Levity Sylvia	6-8	196	Oct	889	38	8397	322
*Skyline Distinctive's Dove	3-8	365	Sep	318	19	12786	735
*Wey Acres Levity Dolly	5-10	234	Sep	606	30	7443	378

MARTIN, FRANK L., PEE DEE GUERNSEY FARM, MULLINS, S. C.

Belmont View Bonwick Crystal	2-11	115	Nov	790	39	4162	209
s. Coldspring's B. R. Bonwick		d. Belmont View Fashion's Crystal					
¶Belmont View Brilliant Becky	2-5	292	Nov	726	40	9696	488
*Belmont View Fashion's Agilla	5-9	109	Sep	1212	59	4801	221
s. Sky Brook Rose Maxim's Fashion		d. Belmont View Ned's Ovation					
*Duart Farms NoMax Valeria	4-9	243	Nov	607	26	8613	382
K A Lila's Sensation	6-1	164	Nov	853	45	5227	236
s. Clear View King's Arden		d. Major's Gay Lila					
Nejasco's Virginian Lady	4-9	219	Nov	706	38	7351	355
Pee Dee Coldspring's Beauty	2-1	265	Sep	268	9	6981	277
*Pee Dee Farms Clarice	6-5	212	Nov	636	32	7850	361
*Pee Dee Farm's Fatima	6-8	208	Nov	905	45	9759	410
Pee Dee Farm's Gay Lila	2-1	131	Nov	691	33	3800	173
s. Pee Dee Master Max		d. K A Lila's Sensation					
*Pee Dee Farm's Linda	3-8	240	Nov	709	42	8222	432
*Segars Beautiful	9-1	305	Oct	240	11	10245	496

MARTIN, THOMAS K., MARTIN FARMS, NORTHRIDGE, CALIF.

*¶Adohr Beau's Precise	4-11	173	Nov	1318	74	8104	490

MAY, JOHN H., JR., JOHN H., SR. & GEORGE H., MAYBROOK FARM, LAGRANGEVILLE, N. Y. ARHT

¶Conover's Mars' Clover	4-2	240	Oct	699	42	9098	459
*Maybrook Corsican Joanna	4-3	305	Jul	525	27	9034	463
*Maybrook Corsican Lady	4-10	305	Sep	517	30	11099	547
*Maybrook Corsican Vernetta	3-3	305	Sep	59	3	7304	343
*Maybrook Fancy	5-5	305	Sep	272	14	10748	494
Maybrook Peerless Zenith	3-8	305	Aug	85	4	7904	431
Maybrook Princess Joy	2-10	365	Sep	142	9	8362	443
Maybrook Princess Lady	2-8	305	Aug	38	2	7311	366
Maybrook Princess Valena	2-4	305	Sep	279	14	8071	365
Maybrook Princess Zenith	2-9	345	Oct	744	36	10396	472

§McGLOTHLIN, G. H., WILLOW VALLEY FARM, RUSH, KY. ARHT

Willow Valley Babs	2-5	80	Nov	631	22	1883	61
s. Graceland S. High Noon		d. Willow Valley Babe					
Willow Valley Bertha	2-9	71	Nov	678	33	1734	75
s. Graceland S. High Noon		d. Valor's Betsey Peg					
Willow Valley Betty	2-5	53	Nov	773	27	1292	48
s. Graceland Bomber's Valor		d. Willow Valley Betsey					
Willow Valley Daphne	2-3	85	Nov	670	32	2093	84
s. Graceland S. High Noon		d. Willow Valley Irma					
Willow Valley Dorene	2-10	91	Nov	746	31	2384	100
s. Graceland Bomber's Valor		d. Hickory Hill Netta					
Willow Valley Janie	2-10	81	Nov	777	32	2167	83
s. Graceland S. High Noon		d. Willow Valley V. Countess					
Willow Valley Jene	2-9	61	Nov	665	27	1380	56
s. Graceland S. High Noon		d. Willow Valley Jennetta					
Willow Valley Mattie	2-5	61	Nov	626	26	1274	46
s. Graceland Bomber's Valor		d. Hickory Hill Mattie					

McNAUGHT, GERTRUDE, ROLLING ACRES FARMS, ELGIN, ILL. ARHT

*Cowham Farm Tress' Alice	6-2	305	Oct	83	5	10883	568
*Edgewood's Mary Rose	#7-4	280	Sep	243	11	11036	456
*Edgewood's Master Maid	10-4	51	Oct	1670	69	2522	105
s. Hillside Master Man		d. Grace's Valor's Rex's Queen					
*Lockshore Ajax's Diamond	4-2	293	Sep	373	18	8999	428
Norgert's Baron Cajill	2-2	153	Oct	580	28	4217	179
s. Woodacres Honorable Baron		d. Langmeadow Cajill					
Norgerts Scotsman Jewel	2-2	258	Sep	699	42	7555	403

Norgert's S. Shirley	2-5	128	Oct	776	46	3858	174
s. Boulder Bridge Scotsman		d. Shirley of The Annadale					
Norgert's V. Diamond	3-3	97	Oct	1020	38	4015	153
s. Langwater Valerian		d. Lockshore Prince's Diamond					
Norgerts V. Pauline	3-4	66	Oct	1408	54	2921	116
s. Langwater Valerian		d. Valleyland Paulette					
Norgert's V. Starlight	3-7	88	Oct	1263	55	4379	193
s. Langwater Valerian		d. Norgert's Crescent's Star					
*Valleyland Paulette	6-1	305	Dec	528	23	13891	613
s. Boulder Bridge Oracle		d. Boulder Bridge Paula					
**Valleyland Paulette	7-1	248	Oct	1025	52	12506	547
*Wey Acres Colonel's Hedda	5-8	98	Oct	1107	48	3993	178
s. Flying Horse Colonel Levity		d. Wey Acres Levity Hedy					
*Wey Acres Levity Kathryn	3-8	305	Dec	316	15	11258	498
**Wey Acres Levity Kathryn	4-8	245	Oct	706	32	9301	399
**Wey Acres Levity Marigold	3-5	252	Oct	657	37	9953	470

$McNAUGHT, N. F., ESTATE, ROLLING ACRES FARMS, ELGIN, ILL. ARHT

*Norgert's General's Dewdrop	5-4	167	Oct	1086	62	7856	389
*Norgert's Junita	5-10	303	Sep	745	41	11642	585
Norgert's S. Christy	2-11	83	Oct	1090	46	3175	140
s. Boulder Bridge Scotsman		d. Norgerts Christy					
Norgert's Val Blanche	3-5	173	Oct	718	31	6328	242
Norgert's Val Blossom	3-2	305	Aug	442	23	12208	591
Norgert's Val Coral	3-3	44	Oct	1413	60	1948	82
s. Langwater Valerian		d. Norgert's Brave Coral					
Norgert's Val Pat	3-1	305	Sep	200	12	10438	497
Norgert's Val. Queenida	2-4	305	Sep	654	30	13340	576

$McNAUGHTON, M. D., ESTATE, McNAUGHTON FARMS, HENDERSONVILLE, N. C. ARHT

McNaughton's Corette	2-3	305	Sep	192	9	6624	292
McNaughton's Dream	2-1	305	Jun	323	14	7488	324
McNaughton's Harriet	#2-0	303	May	285	15	5494	252
McNaughton's Sun-Ett	2-2	304	Oct	464	21	8099	333
s. Langwater Sun		d. Clear Springs' Holli-Ett					
McNaughton's Sun-Kal	2-3	273	Oct	604	30	7919	341
McNaughton's Sun-Lite	2-3	88	Mar	853	40	2685	120
s. Langwater Sun		d. Midview's Belinda					

$METZGER, MICHAEL, ARLINGTON, WASH. ARHT

Valley Gem Fandango	2-1	150	Oct	828	39	4653	215
s. Valley Gem Traveler		d. Valley Gem Hepcat					

MOFFAT, ROBERT Y., ROBERT Y., JR. & GRACE E., GRAYCE FARMS, DALTON, PA.

¶Beaverkill Frolic	3-4	87	Oct	1157	54	3384	142
s. Langwater Viceroy		d. Beaverkill Folly					
¶Beaverkill Glow	2-8	365	Oct	67	2	11768	475
**¶Beaverkill La Nocette	4-2	194	Oct	1108	53	7407	350
¶Beaverkill Viceroy Tulip	3-2	44	Oct	1262	46	1766	65
s. Langwater Viceroy		d. Beaverkill Tulip					
¶Beaverkill Volga	3-7	200	Oct	1294	52	9846	394
¶Char-Lane Princes Barbara	#2-2	345	Jun	642	30	8879	383
¶Damian Bettor	2-8	365	Sep	214	13	10451	600
¶Damian Bloovic	3-9	225	Oct	873	50	8245	422
**¶Damian Polkor	3-8	305	Sep	253	14	12231	598
¶Damian Victor's Leza	2-8	365	Oct	790	50	12202	675
¶Elmwood Prince's Fabelle	2-5	365	Sep	385	19	9777	418
¶Elmwood Prince's Janet	#2-3	341	Jun	668	31	10921	454
¶Elmwood's Prince's Lady	2-11	365	Sep	52	2	12560	611
¶Grayce Farms B. Grandolet	3-7	365	Sep	381	21	9555	478
¶Grayce Farms Du Flory	2-7	129	Oct	730	35	3380	168
¶Grayce Farms Du Meriam	2-10	275	Sep	952	42	10207	423
¶Grayce Farms Du Merrily	3-4	240	Oct	1096	54	9550	457
**¶Grayce Farms F. P. Anna	4-2	195	Oct	556	26	5176	232
**¶Grayce Farms F. P. Beth	5-3	347	Oct	890	48	12334	607
**¶Grayce Farms F. P. Corvic	5-3	158	Oct	1108	51	6679	309
s. Fairlawn F. P. Jethro		d. Damian Crovic					
**¶Grayce Farms F. P. Moneta	3-7	288	Oct	923	45	11046	502
**¶Grayce Farms F. P. Shirley	4-10	305	Dec	410	23	17368	867
¶Grayce Farms G. Cavalette	2-8	180	Oct	655	31	4231	199
¶Grayce Farms G. Daisietta	2-9	365	Sep	231	14	8474	488
**¶Grayce Farms G. Fly	3-6	305	Sep	432	24	9629	463
**¶Grayce Farms G. Glow	3-11	309	Oct	605	30	9094	442
¶Grayce Farms G. Mitzie	2-7	365	Sep	252	14	8778	467
**¶Grayce Farms G. Nancy	4-10	61	Oct	1322	58	2705	155
s. McDonald Farms Gallant		d. Grayce Farms P. Nancy					
**¶Grayce Farms G. Oralin	3-8	61	Oct	1322	62	2682	117
s. McDonald Farms Gallant		d. Damian Oralin					
¶Grayce Farms G. Victory Girl	3-11	279	Oct	519	29	6406	345
**¶Grayce Farms H. Berta	4-1	268	Oct	680	28	8300	306
¶Grayce Farms H. Novel	3-6	365	Oct	31	1	14053	536
¶Grayce Farms H. Patsy Joyce	3-9	327	Oct	706	40	9831	498
¶Grayce Farms J. Alberta	3-9	150	Oct	860	44	4913	242
¶Grayce Farms J. Amor	3-2	365	Oct	53	3	11082	564
¶Grayce Farms J. Donalette	3-0	123	Oct	1028	51	4423	207
s. McDonald Farms Jethro		d. Meadow Spring Donalette 3d					
¶Grayce Farms Jessica	2-10	129	Oct	1261	61	5583	225
¶Grayce Farms J. Gentle	3-10	305	Sep	18	1	9189	472
¶Grayce Farms J. Marlene	4-4	209	Oct	941	42	8373	361
¶Grayce Farms J. Ramona	5-6	300	Oct	945	43	12747	502
¶Grayce Farms J. Vannie	3-3	132	Oct	1024	56	4694	221
¶Grayce Farms J. Viola	2-9	365	Sep	56	3	12031	593
**¶Grayce Farms J. Violet	4-11	123	Oct	1150	46	5235	221
s. McDonald Farms Jethro		d. Grayce Farms D. Violet					
¶Grayce Farms L. Bough	2-4	127	Oct	1058	41	4547	166
¶Grayce Farms L. Harriet	3-11	294	Oct	855	43	10475	468
¶Grayce Farms Pre Prima	3-3	134	Oct	947	50	4387	218
¶Grayce Farms Pre Princess	2-9	150	Oct	1188	56	6141	272
**¶Grey-Knoll Butterfat Caroline	10-9	170	Sep	596	25	5447	250
**¶Ken-Edin Fleet Buttergirl	5-3	141	Nov	1326	64	7081	306
**¶Pine Grove Madge	7-0	51	Oct	1776	81	2843	129
s. McDonald Farms Invincible		d. Pine Grove Farms Image					
**¶Rycklaver Jessica	10-1	301	Oct	805	38	11551	532

$MOSER, RICHARD J., LUCKY ACRES FARM, BERNE, IND. ARHT

Chum's Sylvia of Lucky Acres	2-6	365	Sep	237	12	10609	487
Comedian's Lou of Lucky Acres	2-8	365	Sep	605	31	14259	740
Lucky Acres Footprint's Becky	2-1	305	Jul	472	27	6615	382
Lucky Acres Footprint's Ruth	2-2	305	Sep	21	1	8018	403
*Lucky Acres Footprint's Susan	3-0	64	Oct	1242	53	2722	120
s. Foremost Footprint's Lucky		d. Mark-Haven Master's Sylvia					
Lucky Acres Noble's C. Idyllis	1-11	365	Aug	539	28	9545	460
Lucky Acres Noble's C. Melisse	2-3	365	Nov	490	30	11948	578
*Marksman's Mae's Rosie	3-5	193	Oct	973	42	8234	332
*Royal's Foremost Pauline	4-0	184	Oct	804	49	7030	395
*Royal Sydillis of Lucky Acres	3-9	118	Oct	659	34	2960	149
s. Foremost Dimple's Royal		d. Foremost Comet's Sydillis					

$MOYER, JOHN, GIBSONBURG, OHIO. ARHT

*Gray Haven Argo's Ella	4-2	334	Oct	829	45	12998	584

$PAXSON, HENRY D., MRS., ELM GROVE, HOLICONG, PA. ARHT

*Brian Boru Royal Meadow Sweet	3-11	61	Oct	1233	44	2638	107
s. Woodacres Royal Prince		d. Brian Boru Meadow Sweet					
*Dunwalke Dahlia	4-4	231	Oct	947	48	8251	383
*Elm Grove's Belleflower	4-5	236	Oct	904	41	10480	463
*Elm Grove's Heather Valley	3-3	185	Oct	973	56	6903	337
*Elm Grove's Quarry Belle	3-4	223	Oct	936	53	8882	466
*Elm Grove's Re-Echo	4-5	285	Oct	737	43	9694	511
*Elm Grove's Valiant Lassie	3-5	213	Oct	875	54	8132	451
*Elm Grove's Witch Lass	3-2	32	Aug	989	50	1018	51
s. Quarry Valley's Lad		d. Elm Grove's Heather Witch					

$PHILLIPS, CARMEN H., TOHICKON CREEK FARM, OTTSVILLE, PA. ARHT

Tohickon Creek Adeline	#1-11	287	Nov	351	21	7158	341
Tohickon Creek Courtesy	2-0	74	Nov	762	37	2049	108
s. Curtiss Candy Golden Curtiss		d. Tohickon Creek Julie					
Tohickon Creek Dorissa	2-4	271	Nov	847	47	8666	450
Tohickon Creek Hattie	2-4	305	Oct	839	51	11200	648
*Tohickon Creek Hi-Pattie	3-10	178	Nov	889	50	7676	395
Tohickon Creek Little Princess	2-1	305	Sep	315	20	8469	466
Tohickon Creek Topaz	2-1	305	Sep	322	18	7590	390

$PIEKENBROCK, FREDERICK, BEL AIR, MD. ARHT

Goldwood Conqueror's Coletta	4-4	258	Oct	825	41	9061	396

$PINE, JAMES T., FAIRFIELD FARM, STILL POND, MD. ARHT

Fairfield Emory Elanna	2-4	237	Nov	641	43	6598	386
Fairfield Foresight Marianne	2-5	203	Nov	704	43	6361	325
*Fairfield Genius Iradia	4-1	249	Nov	725	41	9941	505
*Fairfield Genius Jerry	4-3	107	Nov	1200	57	5127	213
s. Fairlawn Performer's Genius		d. Holly Acres' Jerry					
*Fairfield Genius Radia	3-3	86	Sep	1125	47	3703	167
s. Fairlawn Performer's Genius		d. Fairlawn K. Iradiant					
Fairfield Genius Radiant	2-2	117	Sep	1088	41	4713	212
*Fairfield's Genetta	4-11	139	Nov	894	45	5676	262
s. Fairlawn Performer's Genius		d. Oakland Manor Franceta					
*Fairfield's Genius Dianthus	5-7	212	Nov	909	49	10792	488
*Fairfields Genius Mary	5-1	231	Nov	604	36	8486	410
*Fairfield's Genycinth	4-6	187	Nov	571	24	8193	315
Fairfield Trumpeters Cinnea	2-4	180	Nov	909	40	6536	292
Fairfield Trumpeters Dianne	2-2	207	Nov	814	47	7099	358

$PLATT, GEORGE E. COMPANY, CANOGA PARK, CALIF.

Arminta Ruth's Cathleen Jane	6-2	120	Nov	1200	60	5425	243
s. Lafornia Lad		d. Rocky Hill Bell Boy's Ruth					
Fer-Manor Jill	2-4	281	Nov	758	45	8842	496
Fer-Manor Lucky Elma	3-4	212	Nov	839	53	7653	422
s. Western Glow Lucky O'War		d. Fer-Manor Ella					
*Gilland's Foundation Tillicum	5-2	49	Nov	1489	70	2457	115
s. Steadfast Canadian's Valor 2nd		d. Steadfast Canadian's Tillie					
Happyholme Climax Ramona	4-11	305	Oct	261	13	10040	492
Happyholme Joaquin Verna	3-7	247	Nov	832	43	10491	482
Hi-Oaks Royal's Josie	5-5	221	Nov	921	55	9381	485
*McDonald Farms Just Pendant	3-11	69	Nov	1495	73	3502	185
s. McDonald Farms Justice		d. Churn Creek's Royal Jezabel					
Plattco Anita	7-10	193	Nov	741	42	8410	422
Plattco Fantine Virgie	3-5	143	Oct	1060	56	5984	289
*Plattco Hightime Greta	3-8	255	Nov	1130	66	13349	674
Plattco Hightime Rosebud	3-5	47	Nov	1555	59	2461	93
s. Tarbell Champion Hightime		d. Rosebud of Yaquina Acres					
Plattco Hightime Thomasita	3-11	176	Nov	1276	61	9161	405
*Plattco Jeanette	7-1	292	Nov	742	43	13612	691
Plattco Lorna	4-11	206	Nov	871	46	8617	425
Plattco Lubas' Alice	4-10	255	Nov	659	36	7923	484
Plattco Ponsella	7-10	365	Sep	715	33	15549	765
*Steadfast Canadian's Baroness	4-11	231	Nov	660	39	9186	438
*Steadfast Canadian's Co-Ed	8-5	191	Nov	1000	54	8599	408
*Tillson Ranch Rosy	6-3	69	Nov	1278	58	3071	154
s. Spar Hill Hazel's Prince		d. Happyholme R'Ambler's Rose					

$PRENTICE, THOMAS W., PLYMOUTH, MASS. ARHT

Forges D. Baba-Rose	2-5	195	Nov	936	52	6965	333

$PRIMROSE, FLOYD W., PRIMROSE FARM, MADISON, TENN. ARHT

Green Ridge Princess Lana	2-5	41	Nov	977	48	1303	65
s. Woodacres Prince Martin		d. Green Ridge Hildegarde					

REID, J. B., BAIN RIDGE FARM, FRANCESTOWN, N. H.

**¶Bain Ridge Adele	7-11	177	Sep	1105	49	8414	344
¶Bain Ridge Bluette	3-5	84	Nov	1419	69	4046	181
s. McDonald Farms Jubilant		d. Bain Ridge Blue Bonnet					
¶Bain Ridge Lois	2-7	96	Nov	1001	52	3473	197
s. McDonald Farms Jubilant		d. Kitchener Ann					
¶Bain Ridge Philamena	3-4	100	Nov	1073	57	4056	199
s. Bain Ridge King Phil		d. Bain Ridge Diane					
¶Bain Ridge Phoebe	4-2	365	Sep	47	2	14618	683
¶Bain Ridge Pre Countess	2-2	207	Nov	875	44	7059	310
¶Bain Ridge Pre Daphne	2-3	346	Nov	679	38	10503	503
¶Bain Ridge Pre Eunice	2-7	39	Nov	1183	52	1516	67
s. McDonald Farms Pre Odessa		d. Bain Ridge Charm					
¶Bain Ridge Pre Hopeful	2-2	281	Nov	510	33	6945	400
¶Bain Ridge Pre Lady Mary	2-2	342	Nov	827	55	12867	632
¶Bain Ridge Pre Mamie	2-1	294	Nov	980	48	10583	488

¶Bain Ridge Pre. Mitzie	2-3	303	Nov	625	39	8495	475
¶Bain Ridge Pre Pamella	2-3	365	Nov	204	12	10422	520
¶Bain Ridge Pre Twinkle	2-3	181	Nov	988	50	6598	302
¶Bain Ridge Promise	2-5	35	Nov	1027	47	1183	54
s. McDonald Farms Jubilant		d. Flying Horse Pat's Phyllis					
¶Bain Ridge Queen Maria	3-8	365	Oct	180	11	11866	602
¶Bain Ridge Rosena	2-2	365	Sep	311	18	10397	538
¶Bain Ridge Sandra	2-7	365	Nov	423	24	12645	626
¶Bain Ridge Sweetheart	2-5	35	Nov	1076	44	1228	50
s. McDonald Farms Jubilant		d. Willy-O-Lou's Cap-Sal					
¶Bain Ridge Velma	2-5	365	Oct	501	27	11381	553
¶Biscow Bessie Lenfestey	5-11	365	Nov	214	14	12905	732
¶Innisfree S. Gem	2-6	347	Nov	907	42	14113	583

§SEXTON, SALLIE JONES, BRYN DU FARM, GRANVILLE, OHIO. ARHT

*Bernway Hope	3-9	365	Sep	48	2	8644	459
*Bryn Du Golden Mistress	3-7	284	Oct	596	30	9025	440
*Bryn Du Maxim's Sybil	4-10	143	Oct	959	46	5399	264
*Bryn Du Troubadour's Lark	4-11	177	Oct	773	40	6256	318
*Elmbeth L. R. Lucky Joy	6-9	348	Oct	485	24	11697	591
Gold Banner Lady	3-7	74	Oct	1428	61	3576	166
s. Franchester Handy Lad		d. Gold Banner Fay					
Golden Dale's Marvel	5-1	365	Sep	580	33	11665	593
*Gray Haven Levity Countess	6-7	305	Oct	17		7889	388
*Grove Farm King's Jennifer	4-8	169	Oct	1128	56	7541	357
*Grove Farm S. Delores	3-9	305	Aug	78	4	7690	439
*Grove Farm S. Marilea	5-9	271	Sep	689	38	9721	505
*Grove Farm S. Sue	5-4	365	Oct	51	2	8810	441
*Jupiter's Free Denette	6-10	320	Oct	674	40	10040	585
*Marymac Clara Marcheta	5-11	160	Oct	1626	75	9372	452
*Marymac Gerlee's Edna	7-1	127	Oct	1497	88	6755	347
*Marymac Gerlee's Lady	5-4	305	Aug	573	33	11254	610
*Marymac Gerlee's Mary	3-9	230	Oct	1003	63	9269	492
Marymac Gertrude Jane	3-8	273	Oct	657	36	8517	443
*Marymac Gertrude Lady	5-11	269	Oct	594	38	11551	609
*Marymac Gertrude Susie	7-3	134	Aug	1382	76	6735	335
*Olentangy B. Fairmaid	5-2	272	Oct	859	50	11523	625
*Sunset View Dina Lee	6-11	285	Oct	340	18	8771	414
*White Lick Jupiter's Lute	5-1	97	Oct	1105	55	3922	189
s. Chedco Jupiter		d. Rosewald Topsy's Jeanette					
*Willow Brook Cora Ann	6-11	272	Oct	927	39	11061	519
*Woodlark Princess Annie	3-4	238	Oct	439	21	5192	231

SHAW, HAYDEN J., MOSCOW, PA.

¶Beaverkill Susan	3-4	173	Oct	1097	52	6495	297

§SMITH, EMMIT, GIBSONBURG, OHIO. ARHT

*Conora Lovely Ruby	6-11	305	Aug	156	6	10681	442
Discovery's Mayola	2-11	365	Aug	123	5	7179	324
*Discovery's Selma Ann	4-5	56	Oct	1562	72	2882	125
s. Raemelton Levity Discovery		d. Actor's Sensation					
*McDonald Farms Don's Natasha	6-6	87	Oct	1353	68	4093	181
s. McDonald Farms King Don		d. McDonald Farms Pre Janet					
Navigator Queen	2-4	286	Oct	662	31	8248	373
Navigator Queen Nancy	2-5	104	Oct	1018	55	3809	174
s. McDonald Farms B. B. Navigator		d. Fancier's Nancy Queen 2d					
Navigator Romona	2-3	223	Oct	757	40	6420	300
*Navigator's Belle	3-3	282	Sep	747	38	9177	419
Navigator's Darlene	2-4	343	Oct	686	39	10403	494
Navigator's Dolly	3-6	305	Sep	444	24	8337	383
Navigator's Janice	2-5	282	Sep	603	29	7195	321
Navigator's Periwinkle	2-7	305	Aug	416	26	7429	388
*Navigator's Sally	3-4	47	Oct	969	45	1481	69
s. McDonald Farms B. B. Navigator		d. Actor's Sensation					
Navigator's Selina	2-5	329	Oct	656	39	9160	428
*Wildwood Run's Merkey's Sis	3-4	144	Oct	727	42	4406	197

SORDONI, ANDREW J., STERLING FARMS, HARVEY'S LAKE, PA. ARHT

Sterling Aleeta	2-5	45	Oct	1396	66	1961	92
s. Coldspring's Romulus Ambition		d. Sterling'd Royal Gold					
Sterling Bertha	2-7	305	Oct	622	33	9696	522
Sterling B. Flute	2-0	41	Oct	903	46	1167	59
s. Hominy Hill Benefactor		d. Sterling Flute					
Sterling Ethelene	2-3	167	Oct	654	39	4290	233
¶Sterling Gertrude	2-4	305	Sep	620	39	9157	498
¶Sterling Karleen	2-2	305	Sep	366	22	7919	396
Sterling Lana	2-3	224	Oct	832	46	6989	345
Sterling Lynn	2-4	167	Oct	1035	54	7098	342
Sterling Marilyn	2-2	166	Oct	1007	49	6581	325
Sterling Mitzie Lou	2-3	243	Oct	857	48	7878	405
¶Sterling Peach	3-1	305	Sep	400	20	9185	458
¶Sterling Sophia	2-8	305	Aug	254	13	8906	445
*¶Sterling's Topsy	4-9	305	Sep	556	37	13042	643
Sterling Treva	2-3	107	Oct	937	39	3552	152
s. Count Sterling		d. Sterling Golden Princess					
Sterling Veronica	2-8	292	Oct	384	21	8164	377

§SPENCER, FRANK E. & ROY E., SPENCER FARM, CHARDON, OHIO. ARHT

*Spencer Farm Austa M.	#4-10	348	Nov	333	17	8055	351
Spencer Farm Le Beauty G.	2-5	131	Aug	517	23	2692	128
Spencer Farm Le Beauty J.	2-5	331	Oct	601	28	8372	366
*Spencer Farm Noble Austa	9-2	177	Oct	682	28	3428	219
*Spencer Farm Noble Rosy	6-11	199	Oct	703	31	6415	278
*Spencer Farm Olaf's Debby	3-1	365	Aug	22	1	7466	384
Spencer Farm Olaf's Donnet	3-8	184	Oct	650	30	4756	221
*Spencer Farm Paula G 2d	#4-4	263	Sep	23	1	6200	339
Spencer Farm Supreme Austa	2-8	305	Jul	227	11	6136	279
*Spencer Farm Supreme Deena	4-4	305	Sep	367	18	7440	331
*Spencer Farm Supreme Dinah	#5-5	279	Aug	98	4	7887	361
Spencer Farm Supreme Justina	2-9	191	Oct	380	19	3453	160
*Spencer Farm Supreme Paula G.	5-3	239	Jul	653	30	7606	329
Spencer Farm Supreme Poppy	3-2	229	Oct	702	29	6164	255

§STONE, ROBERT G., GREAT HILL FARM, MARION, MASS.

Great Hill's Cassie Belle	3-8	245	Oct	666	26	8061	327
Great Hill's Celia	3-5	211	Nov	670	33	6726	326
Great Hill's Haidee	3-5	135	Nov	714	38	3917	197
Great Hill's Happy	4-2	72	Nov	893	44	2270	121
s. Forges Great Hill King		d. Great Hill's Countess					
Great Hill's Hester	3-3	233	Nov	621	31	7154	328
Great Hill's Hilda	3-3	205	Nov	700	39	6555	339
Great Hill's Hostess	4-7	122	Nov	1062	48	4840	253
s. Forges Great Hill King		d. Great Hill's Cherrystone					

§STRADLEY, WILMER, ELK MANOR FARM, NORTH EAST, MD. ARHT

Elk Manor Alice	2-6	270	Oct	230	15	5155	280
Elk Manor Beatrice	2-7	57	Oct	820	40	1456	73
s. Elk Manor Nero		d. Elk Manor Kennebee					
Elk Manor Carmilian	2-5	136	Oct	640	33	3130	156
Elk Manor Cherub	2-8	209	Oct	635	41	5683	294
Elk Manor Deloris	2-5	305	Oct	201	9	7656	392
Elk Manor Eliza	2-3	47	Oct	810	38	1209	58
s. Langvalley Levity Gentle Lad		d. Elk Manor Lisbon					
Elk Manor Enchantress	2-5	252	Sep	623	30	7172	331
Elk Manor Fantasy	2-4	258	Oct	494	30	6125	325
Elk Manor Glory	2-5	305	Aug	559	33	8608	446
*Elk Manor Keepsake	4-4	246	Oct	345	17	7486	356
Elk Manor Latonia	2-10	303	Oct	169	11	7228	357
Elk Manor Lavender Princess	2-5	156	Oct	884	43	5165	219
Elk Manor Lilly	2-9	290	Sep	497	27	6853	352
*Elk Manor Louella	5-4	251	Oct	666	39	8757	496
Elk Manor Maraline	2-5	82	Oct	729	41	2019	106
s. Langvalley Levity Gentle Lad		d. Elk Manor's Mary					
Elk Manor Marian	2-3	161	Oct	705	38	4479	214
Elk Manor Merrily	2-4	305	Jul	559	30	8139	424
Elk Manor Peony	2-8	275	Sep	580	39	7745	457
Elk Manor Polyanthea	2-5	296	Oct	158	8	7077	337
Elk Manor Princess	2-5	195	Sep	590	32	4863	244
Elk Manor Rietta	2-3	93	Sep	579	24	2130	89
Elk Manor Royal Bess	2-9	165	Oct	557	37	4120	200
Elk Manor Sussanna	2-5	186	Oct	766	45	5437	261

§STROUD, L. E. & LAWRENCE E., SUNSHINE FARM, GREAT FALLS, S. C. ARHT

*Stroudcrest Piper's Toney	3-3	94	Oct	1085	48	3801	161
s. Klondike Piper		d. Valmost Tesla					
Sunshine Noble Inez	2-4	81	Oct	814	44	2281	121
s. Sunshine's Martha's Noble		d. Sunshine's Lucky Iva					
Sunshine's Champion Lola	2-10	159	Oct	919	48	5335	282
Sunshine's Champion Marigold	2-5	305	Sep	71	4	9221	473
Sunshine's Fore Doris	2-10	84	Oct	1057	51	3083	133
s. Clear Springs' Majesty Foreman		d. Sunshine's Viscount's Debbie					
Sunshine's Fore Lady	2-9	116	Oct	1223	55	4725	208
s. Clear Spring's Majesty Foreman		d. Sunshine's Maxking's Lady					
Sunshine's Honor's Martel	3-2	193	Oct	825	46	6666	327
Sunshine's L. D. Margaret	2-9	112	Oct	765	42	3152	177
s. Sunshine Lucky Dude		d. Sunshine's Viscount's Margaret					
*Sunshine's Lucky Maree	5-9	248	Oct	905	50	10060	511
*Sunshine's Lucky Marianne	4-11	214	Oct	919	56	8718	443
Sunshine's Maxking's Bella	2-11	209	Oct	803	43	7626	377
Sunshine's Maxking's Clara	2-8	273	Oct	622	36	7816	388
Sunshine's Maxking's Jane	3-4	305	Sep	289	15	8128	375
*Sunshine's Maxking's Rosebud	4-5	288	Oct	427	24	9798	463
Sunshine's Maxking's Vella	2-10	350	Oct	726	42	12029	613
Sunshine's Royal Jean	2-6	112	Oct	343	18	2521	127
s. Brays Island R. Royalist		d. Edisto Farm's Jewess					
*Sunshine's Viscount's Nan	6-9	305	Aug	399	22	10293	532

§SUTLIFF, ALVIN C. & ELIZABETH, YOCLIFF FARM, BENTON, PA. ARHT

*Willowmere Capricious	11-4	255	Oct	694	32	8630	371
*Yocliff Cappie	7-4	279	Oct	577	30	10109	505
*Yocliff Evolution's Midget	4-10	213	Oct	827	39	7700	329
Yocliff Evo. Silk	3-5	305	Aug	84	4	7537	377
Yocliff Fore Addie	2-7	41	Oct	832	36	1037	45
s. McDonald Farms Fore Obligator		d. Yocliff High Ada					
Yocliff Fore Betty	2-1	47	Oct	754	29	1107	44
s. McDonald Farms Fore Obligator		d. Yocliff Evolution's Bettina					
Yocliff Fore Etta	2-5	287	Oct	876	43	8913	443
Yocliff Fore Fancy	2-5	100	Oct	726	31	2639	116
s. McDonald Farms Fore Obligator		d. Yocliff Fan					
Yocliff Fore Honey	2-5	56	Oct	975	47	1720	81
s. McDonald Farms Fore Obligator		d. Yocliff Honesty					
Yocliff Son's Coral	2-10	300	Oct	571	29	7671	330
Yocliff Son's Edna	2-6	305	Sep	21	1	7747	364
Yocliff Son's Flossie	#2-1	304	Aug	395	21	5920	307
Yocliff Starlight's Janett	2-3	270	Oct	863	46	7592	354
Yocliff Starlight's Janice	2-4	207	Oct	695	39	5340	273
Yocliff Starlight's Pride	2-2	249	Aug	583	28	5392	268
*Yocliff Starling	7-7	234	Oct	1091	53	10199	479

SWITZER, P. K., PAUL K. & JAMES L., CROSS ARROWS FARM, UNION, S. C. ARHT

*Archdale Hollimaxim Annie Lee	3-4	365	Oct	367	19	8894	463
Belmont View Brilliant Belda	2-7	135	Oct	701	37	4119	193
*Breeze Haven Kimbrough's Ada	5-6	253	Oct	547	37	7511	386
Cross Arrows Bonnie Alpha	2-5	240	Oct	524	29	6384	299
Cross Arrows Epsilon	2-8	84	Oct	877	44	2703	134
s. Appin's Uplift		d. Lendolure Valiant Laurie					
Cross Arrows Lucky Gamma	2-5	198	Sep	591	25	5409	219
Cross Arrows Scarlett Delta	2-3	246	Oct	546	29	6877	313
Dudley's Maida	6-10	97	Sep	1018	43	3717	163
*Dudley's Maxine	4-11	305	Sep	59	2	8389	345
*Gunter Golden Princess	6-2	174	Oct	1027	47	7526	301
High Honor's Anela	6-2	305	Aug	291	14	10781	569
Hornet's Laura	#3-5	279	Aug	121	6	5192	233
Ideal's Advancer's M. Star	2-4	251	Oct	637	39	7318	362
Ideal's Charmer's L. Beauty	2-11	189	Oct	593	33	5391	261
¶Ideal's Charmer's Valva	3-5	47	Oct	1435	65	2238	102
s. Gardenville Charmer		d. Ideal's Dandy Boy's Velvet					
Ideal's Eminent's Girlie	2-5	257	Oct	787	41	8278	403
Ideal's G. S.' Joan	2-4	305	Aug	202	14	5331	259
Ideal's Pretores' Butter Maid	2-4	259	Oct	568	28	6678	301
¶Ideal's Rose King's Annamae	3-4	65	Oct	1416	67	2930	143
s. Fairlawn Actor's Rose King		d. Ideal's Marshall's Annamae					
*Joander Farms Dorothy	7-2	183	Oct	848	44	6672	347
¶Locust Grove H. Camilla	3-4	38	Oct	1446	62	1719	74
s. Hornet's Bright Lad		d. Locust Grove I. Columbine					

*McNaughton's Flirt	5-3	365	Sep	18	1	8249	463
*Nejasco Phil's Alice	4-10	131	Oct	1098	48	6031	274
Nugget's Golden Lassie	9-4	365	Aug	138	8	7022	378
**Nyala Prince's Rosamond	4-6	62	Oct	1419	71	2952	148
s. Nyala Peerless Prince		d. Nyala Supreme Rose					
*Pleasant View Fern Cricket	3-4	305	Sep	53	3	6572	322
*Pleasant View Fern Rose	4-3	134	Oct	812	46	4834	232
*Pleasant View It's Mayme	3-7	164	Oct	579	30	4937	221
*Prim Dudley's Maiden	7-1	365	Oct	146	7	9476	442
Prince's Pansy Ann	4-9	95	Sep	1225	58	4400	192
Quail Roost Lady Sylvia	3-2	305	Sep	206	13	9325	478
Riverview Golden Jane	2-6	105	Oct	843	39	3476	139
s. Quail Roost Golden Champ		d. Dairyman Paul's Jane					
*Ruth's Lucky Becky	5-2	305	Aug	68	3	7503	339
*Stroudcrest Piper's Fenix	6-0	121	Oct	1350	54	5782	216
s. Klondike Piper		d. Edisto Farm's Fenix					
Thomson Farms Helen	2-1	56	Oct	982	40	1785	73
s. Appin's Main Stay		d. High Honor's Anela					
Twenty Four Karat Premost Kris	3-6	92	Oct	1041	52	3730	169
s. Klondike Premost Eric		d. Twenty Four Karat Marie					

§TERRY, MILDRED Q. & TROUTMAN, JAMES ROBERT & MARGARET MICHAEL, QUAILES CREST FARM, FERNWOOD, MISS.

Brookberry King's Lora	4-3	254	Oct	585	37	7346	376
Quailes Crest Advancer Alice	2-4	304	Oct	358	23	6746	385
Quailes Crest Majesty	3-3	261	Oct	595	32	8228	375
Quailes Crest Nancy	3-1	304	Oct	263	19	7168	370
Quailes Crest Pipperette	3-3	329	Oct	499	36	10323	546
Quailes Crest Queen	#5-11	279	Aug	84	3	6356	318
Splenden's Susan	#6-3	250	Oct	27	1	6807	334

§VALLEY GEM FARMS, ARLINGTON, WASH. ARHT

*Valley Gem Alluring	4-11	257	Oct	757	42	9279	468
Valley Gem Della Talis	2-2	365	Aug	145	9	7567	430
*Valley Gem Integrity	3-9	255	Oct	471	27	7066	382
Valley Gem Madeira	2-7	365	Jul	511	34	6885	399
Valley Gem Moneyworth	2-7	365	Aug	147	8	6891	352
*Valley Gem Sandra	3-7	294	Oct	157	9	7240	331
Valley Gem Tallulah	2-5	365	Jul	481	23	8593	432
Valley Gem Tangible	2-5	365	Jul	535	30	9154	502
*Valley Gem Tasteful	4-3	365	Jul	94	4	11474	566
Valley Gem Tasty	2-10	365	Sep	208	10	7992	379
*Valley Gem Tidy	#3-11	338	Sep	143	8	8092	414
*Valley Gem Tiptoe	5-7	159	Oct	744	42	5402	258
Valley Gem Tolerant	2-9	305	Oct	256	17	7673	441
Valley Gem Trustful	1-11	365	Sep	538	25	9075	431
*Valley Gem Truth	4-5	365	Jul	78	4	7905	390
Valley Gem Tumerik	2-7	365	Aug	408	19	9935	468
Valley Gem War Baby	2-11	305	Sep	152	8	6779	323
*Valley Gem Welcome	3-10	179	Oct	757	40	5847	286
s. Valley Gem Harlequin		d. Valley Gem Tactful					
Valley Gem Wholesome	3-1	324	Oct	745	53	9918	512

§VOGE, G. CHARLES & SONS, WINDY HEIGHTS FARMS, WEST ALEXANDRIA, OHIO. ARHT

Saddleback Fiddler's Donella	3-10	305	Aug	129	6	8538	458
Windy Heights Anita	2-5	233	Oct	523	34	5670	294
*Windy Heights Annabelle	3-10	176	Oct	917	51	6650	325
s. Windy Heights Lanier		d. Windy Heights Mary Ann					
*Windy Heights Beatrice	6-11	305	Aug	134	8	7293	434
*Windy Heights Beatrice 2d	5-2	180	Oct	593	34	4969	240
s. Normandy Levity Courageous		d. Windy Heights Beatrice					
*Windy Heights Dogwood	#4-7	304	Jul	117	6	8608	395
Windy Heights Donna	2-8	234	Aug	474	29	4910	285
*Windy Heights Dora	10-7	146	Oct	1090	54	6684	301
s. Peggy's Taurine Actor		d. Windy Heights Dream					
Windy Heights Geneva	2-1	238	Oct	461	32	5328	283
Windy Heights Glenna	2-8	305	Aug	474	29	6738	404
Windy Heights Golden Loret	2-5	97	Oct	600	32	2388	108
s. Curtiss Candy Golden Curtiss		d. Windy Heights Loretta					
*Windy Heights Gwendolyn 2d	10-3	261	Oct	849	49	10631	522
Windy Heights Karen	2-5	142	Oct	757	46	4252	222
s. Peggy's Taurine Actor		d. Windy Heights Kiara 2d					
*Windy Heights Mary Ann	5-8	336	Oct	660	42	12665	622
Windy Heights Noble Tulip	2-3	179	Oct	713	37	5086	224
Windy Heights Primrose Bea	2-2	248	Oct	799	42	7566	332
*Windy Heights Rosita	3-4	243	Oct	488	31	6133	322
Windy Heights Tallahasse	2-9	305	Jul	590	34	8267	442
*Windy Heights Tallahasse	3-9	42	Oct	1196	64	1576	85
s. Peggy's Taurine Actor		d. Windy Heights Tulip					
Windy Heights Tallulah	2-8	305	Jul	483	22	7871	361
*Windy Heights Tallulah	3-8	48	Oct	950	56	1466	86
s. Peggy's Taurine Actor		d. Golden S Tulip					
*Windy Heights Taurine Rhoda	5-3	305	Aug	432	24	10342	495
Windy Heights Tess	3-9	305	Aug	121	8	6872	451
Windy Heights Tessie	2-2	230	Oct	603	38	5426	269
*Windy Height's T Tulip	4-4	163	Oct	889	43	6991	306
*Windy Heights Ultra	9-7	312	Oct	568	36	9997	508
*Windy Heights Una	4-9	66	Oct	1070	56	2378	124
s. Windale Leader Royal		d. Windy Heights Ultra					

§WALDREP, W. P., HOLLYWOOD, FLA.

*Brays Island Prim Lady	4-11	305	Dec	190	12	9912	520
s. Cesor Bon-Ton's Premium		d. Cesor Pontiff's Lady Astor					

§WALSH, R. J., MR. & MRS., GREEN HILLS FARM, PERKASIE, PA. ARHT

*Green Hill's Fanita	4-9	220	Nov	745	43	7868	411
*Green Hill's Fern	5-5	45	Nov	1752	86	2575	127
s. Blakeford Control		d. Green Hill's Bella Dee					
*Green Hills Garland	3-5	291	Oct	496	31	8049	380
Green Hills Glamourous	3-5	279	Nov	742	39	10010	463
*Green Hills Gloriana	3-8	284	Oct	638	42	9667	501
*Green Hills Goldie	4-4	61	Nov	1422	60	2910	123
s. Blakeford Control		d. Green Hill's Daisy Peer					
Green Hills Hanny	2-7	305	Oct	8		8648	470
Green Hills Heather	2-10	325	Sep	503	25	8717	452
Green Hills Hedie	2-7	365	Sep	379	20	8866	462
Green Hills Helena	3-4	88	Nov	1002	44	2936	125
s. Fritzlyn Valson		d. Green Hill's Felleen					
Green Hill's Hellen Lu	2-11	97	Nov	1094	52	3614	164
s. Gwynllan Peer		d. Green Hill's Ellen					
Green Hills Hestor	3-3	88	Nov	1060	55	2994	152
s. Blakeford Control		d. Green Hill's Daisy Peer					
*Green Hill's Hollette	3-6	61	Nov	1014	53	2311	112
s. Fritzlyn Valson		d. Green Hills' Dorette					
*Green Hills Holly	3-8	61	Nov	1124	48	2503	122
s. Gwynllan Peer		d. Green Hill's Clematis					
Green Hill's Honeysuckle	2-11	61	Nov	1397	54	2820	110
s. Green Hills Philosopher		d. Green Hill's Field-flower					
Green Hill's Iris	2-9	48	Nov	1153	46	1765	70
s. Curtiss Candy Master Curtiss		d. Green Hills Frosty					

§WALTERS, HAROLD, LYME GUERNSEY FARM, MONROEVILLE, OHIO. ARHT

Adelia of Lyme	2-5	305	Aug	70	3	7172	336
Argo's Coronet of Lyme	2-2	232	Aug	653	32	5211	250
Argo's Lynn of Lyme	2-5	79	Aug	882	45	2147	110
s. Gray Haven Argo's Triumph		d. Lou of Lyme					
Argo's Maid of Lyme	2-1	241	Aug	688	29	6103	263
Argo's Mary of Lyme	3-7	89	Aug	1086	50	3572	170
s. Gray Haven Argo's Triumph		d. Triumph's May of Lyme					
Argo's Meg of Lyme	2-4	72	Aug	986	42	2192	90
s. Gray Haven Argo's Triumph		d. Triumph's Mazy of Lyme					
*Argo's Ola of Lyme	4-2	102	Aug	1155	47	4221	174
s. Gray Haven Argo's Triumph		d. Triumph's Ola of Lyme					
Beverly of Lyme	2-1	338	Aug	754	35	9653	450
*Joyce of Lyme	3-6	155	Aug	762	37	5555	267
Melba of Lyme	2-1	264	Aug	701	33	6633	329
Triumph's Lois of Lyme	3-8	79	Aug	1350	53	3529	148
s. Villa-Way Triumph		d. Lou of Lyme					
*Triumph's Mazy of Lyme	5-5	96	Aug	1425	56	4887	192
s. Villa-Way Triumph		d. Liza of Lyme					
*Triumph's Ola of Lyme	7-4	305	Jul	165	9	9093	439

WEAVER, VIRGIL C., VILLA CREST FARM, GOSHEN, IND. ARHT

*Villa Crest Comly Lillian	3-6	98	Oct	859	50	3113	164
s. Yellow Creek King Combination		d. Villa Crest Lilliaceous					
*Villa Crest H. Lona	5-0	288	Oct	856	46	10282	563
*Villa Crest King's Dainty	4-8	305	Aug	763	44	11511	621
Villa Crest King's Helen	2-5	48	Oct	1066	46	1622	71
s. Villa Crest Levity King		d. Helen of Maple Row					
Villa Crest King's Lucille	4-5	71	Oct	1318	61	3155	146
s. Villa Crest Levity King		d. Villa Crest Supreme's Leanore					
*Villa Crest P. Lil	4-7	138	Oct	1094	62	6065	324
*Villa Crest P. Lustre	4-5	187	Oct	992	57	7693	394
*Villa Crest P. Valeta	4-1	282	Oct	1028	60	11928	602
Villa Crest Val Fairy	2-4	249	Oct	659	34	6365	309
Villa Crest Val Leota	2-7	39	Oct	1014	48	1241	58
s. Villa Crest Valmead		d. Villa Crest P. Lucky					
Villa Crest Val Lorie	2-4	230	Oct	800	44	6654	338
*Villa Crest Velvet	3-5	164	Oct	872	44	6108	280

§WHITE, CECIL & RICHARD, CEDARCROFT FARM, MOUNT VERNON, WASH. ARHT

*Cedarcroft Don's Silver Flute	7-4	246	Oct	767	46	11665	620
*Cedarcroft Fantasy	5-5	208	Oct	848	46	8388	396
Cedarcroft Honor's Josie	4-0	37	Oct	1534	85	1806	100
s. Cedarcroft Honor		d. Jacqueeta					
*Cedarcroft Lily	4-7	277	Oct	701	45	11327	682
*Cedarcroft Master's Alicia	5-5	365	Oct	117	6	13669	757
Cedarcroft Master's Delcina	#2-9	291	Sep	191	13	6854	418
Cedarcroft Master's Design	3-11	341	Oct	678	47	9732	591
*Cedarcroft Master's Lorraine	3-8	175	Oct	1001	55	8601	421
*Cedarcroft Master's Maid	6-5	173	Oct	972	55	8107	403
Cedarcroft Master's Ruby	2-8	305	Aug	742	45	8817	497
Cedarcroft Master's Sequin	3-8	92	Sep	1024	48	4125	205
s. Flying Horse Master's Don		d. Cedarcroft Sequel					
*Cedarcroft Master's Starlight	3-5	305	Oct	81	5	9975	599
*Cedarcroft Pablo's Sequence	4-9	151	Oct	975	52	6792	347
s. Chicona Pablo		d. Cedarcroft Sequel					
Cedarcroft Regal's Beatrice	2-4	220	Oct	516	31	5965	303
Cedarcroft Regal's Jasmine	2-4	167	Oct	754	49	5573	282
Cedarcroft Regal's Lark	2-7	286	Sep	564	39	9003	506
Cedarcroft Regal's Lilian	#2-2	304	Jul	240	16	8191	483
Cedarcroft Regal's Linnett	#2-6	290	Aug	47	3	7124	446
Cedarcroft Regal's Twinkle	2-6	222	Oct	870	64	7829	418
Cedarcroft Texas Princess	2-9	305	Aug	35	2	6567	402
*Hanover Hill Jupiter's Proson	4-11	58	Aug	1711	74	3254	143
s. Hanover Hill C Jupiter		d. Hanover Hill Proson					
Ivy Oak Royal Patty	5-5	230	Oct	694	44	7404	401
Master's Don's Beauty	6-3	235	Oct	782	52	8926	478
Matapa Honey Senora	3-0	305	Oct	23	1	8837	447
Royal Beauty's Jewel	2-10	36	Oct	1413	78	1618	89
s. Western Glow Royal Progressor		d. Master's Don's Beauty					

§WORTHINGTON, JOHN D. & JOHN D., 3rd, THE HOMESTEAD, BEL AIR, MD. ARHT

*Bayville Maxprint Marion	6-3	258	Oct	581	32	8989	464
*Foremost Footprint's Honella	7-5	262	Oct	932	43	11165	493
Goldwood A. Alberta	4-6	29	Oct	1131	49		
s. Goldwood Alert's Admiral		d. Goldwood Founder's Mistress					
*Goldwood Alert's Helen	4-8	305	Oct	161	8	9377	429
Goldwood Bonny's Anabell	2-5	188	Oct	710	44	6032	258
Goldwood Bonny's Mertie	3-1	28	Oct	658	32		
s. Langvalley Bonny Boy		d. Madrey Farm Happy Mertie					
Goldwood Bonny's Missy	2-5	184	Oct	776	37	5265	229
*Goldwood Champion's Nebora	8-11	18	Oct	708	35		
s. Goldwood Champion		d. Goldwood Royal Nebora					
*Goldwood Conqueror's Camille	5-11	53	Oct	1376	70	2360	120
s. Strongheart's Conqueror		d. Goldwood Hardwick's Fashion					
*Goldwood Conqueror's Charm	3-6	365	Aug	149	6	12533	543
*Goldwood Conqueror's Chic	4-3	305	Sep	8		7366	403
Goldwood Conqueror's Cissy	2-8	88	Oct	996	52	3035	151
s. Strongheart's Conqueror		d. Goldwood Hardwick's Surprise					
*Goldwood Conqueror's Connie	3-7	341	Oct	606	42	10379	564
*Goldwood Conqueror's Crystal	#3-9	266	Oct	14		9561	402
*Goldwood Conqueror's Cyrilla	#3-5	275	Jul	603	31	10115	486
Goldwood D. Arline's Last	2-6	277	Oct	771	44	9420	441

Goldwood D. Glamor	3-2	240	Oct	961	46	9695	422
*Goldwood D. Heather	3-5	305	Sep	61	3	8500	417
*Goldwood D. Lou	3-5	242	Oct	328	16	7717	338
Goldwood D. Marion	2-9	277	Oct	486	29	7092	368
Goldwood D. Raina	2-5	305	Oct	70	3	9057	466
*Goldwood D. Rheba	4-1	58	Oct	1209	62	2391	122
s. Coldspring's Beauty's Dictator		d. Goldwood Hardwick's Rheba					
Goldwood D. Susie	2-5	327	Oct	772	49	9537	500
Goldwood D. Sylvia	3-5	305	Oct	44	2	7667	426
*Goldwood Founder's Heather	7-0	365	Aug	457	23	12271	584
*Goldwood Founder's Rheba	8-0	156	Oct	889	46	6145	307
*Goldwood F. Satelitte	#4-9	262	Sep	88	5	7653	395
Goldwood H. Alison	2-3	15	Oct	364	15		
s. Goldwood Hettie's Hardwick		d. Goldwood Champion's Alison					
*Goldwood Hardwick's Clara	6-2	101	Oct	1149	43	4601	187
s. Hardwick's Sheriff		d. Goldwood Royal Claudia					
*Goldwood Hardwick's Glenda	5-1	149	Oct	1289	68	7395	342
Goldwood Jean Rose	3-11	305	Sep	317	18	9718	455
Goldwood Leader's Miss	4-0	31	Oct	1236	63		
s. Goldwood F. Leader		d. Goldwood Miss					
Goldwood Lucky Ronelda	2-7	85	Oct	842	43	2463	103
s. McDonald Farms Pre Lucky Boy		d. Foremost Footprint's Ronella					
Goldwood Lucky Ronella	2-5	97	Oct	824	44	2874	126
s. McDonald Farms Pre Lucky Boy		d. Foremost Footprint's Ronella					
Goldwood Navigator's Nan	2-7	102	Oct	976	44	3509	146
s. Curtiss Candy Navigator		d. Goldwood Alert's Daffodil					
Goldwood Navigator's Nanette	2-2	18	Oct	346	14		
s. Curtiss Candy Navigator		d. Goldwood Conqueror's Cyrilla					
Goldwood Navigator's Nellie	2-7	102	Oct	691	34	2685	122
s. Curtiss Candy Navigator		d. Goldwood Sierra Gold					
Goldwood Navigator's Norma	2-3	17	Oct	419	21		
s. Curtiss Candy Navigator		d. Goldwood Alert's Butterqueen					
Goldwood Paul's Patrice	2-5	12	Oct	330	16		
s. Bondwick's Paul		d. Mt. Ararat Royal Freda					
Goldwood Paul's Peony	2-10	299	Oct	361	19	7737	327
Goldwood Paul's Pixie	4-1	33	Oct	1496	71	1588	76
s. Bondwick's Paul		d. Goldwood Hardwick's Surprise					
*Goldwood Priscilla Rose	6-8	82	Oct	1021	45	3148	127
s. Coldspring's Hardwick's Alert		d. Goldwood Elaine Rose					
*Liseter Royal Bluebell	5-2	51	Oct	1192	56	2042	96
s. Liseter Hardfast Royal		d. Liseter Hardfast Royal Bella					
*Manor Glen Peerless Anabell	6-2	46	Oct	1540	70	2205	101
s. Manor Glen Peerless		d. Oakwood Anabell					
McDonald Farms Le Rosalind	2-2	305	Sep	535	33	7498	397
Wilgorlan Farms Sunset	2-5	78	Oct	940	45	2398	100
s. Gardenville Coronation King		d. Wilgorlan Farms Supreme					
*Wilgorlan Farms Supreme	7-3	162	Oct	900	52	6643	326

APPROVED HERD IMPROVEMENT RECORDS

EXPLANATION OF SYMBOLS

* Indicates Reentry.

C Following Days in Milk indicates that calving requirements were met.

§ Before a Breeder's name, indicates all cows milked twice daily.

OWNER AND RECORD	Age	Days In Milk	Lbs. Milk	Lbs. B. Fat
§ADKINS, CHARLES P., CLEARVIEW FARM, SAINT HENRY, OHIO.				
*Clearview Blossie	3-7	345-2X	6950	367
s. Franchester Handy Milkmaker		d. Clearview Ann's Special Lilah		
§AHLSTROM, ESTON H. & SALLY LOU, BEAOLE GUERNSEY FARM, GRANTS PASS, OREGON.				
Beaole Douglas Maple	2-5	305-2X	6931	379
s. Ivy Oak Douglas		d. Beaole Roney Mabel		
*Beaole Emperor's Babe	4-3	305-2X	7679	340
s. Cloverlawn's Emperor		d. Bengs-Best Superb's Beky		
§ALEXANDER, RAY H., SUNNYSIDE FARM, UNION SPRINGS, N. Y.				
*Sunnyside Select Camelia	3-4	293C-2X	6746	303
s. McDonald Farms King Select		d. Sunnyside Marcelene		
*Sunnyside Select Fairmaid	5-5	298C-2X	9828	422
s. McDonald Farms King Select		d. Sunnyside Fair Maid		
§ALLISON, W. E., TUPELO FARM, COLUMBIA, S. C.				
Tupelo Prince Joli	2-3	305C-2X	5328	273
s. Blakeford Fay's Prince		d. Hercules' Virginia of Tupelo		
§ALLUMBAUGH, H. R., HOLLYLAWN ACRES, EUGENE, OREGON.				
*Hollylawn Ideal Nina	3-5	365-2X	8955	423
s. Bonnibell Isobel's Ideal		d. Victory Nola of Hollylawn		
§ANDERSON, BUREN R. & SON, RIVERDALE GUERNSEY FARM, PALATINE, ILL.				
Riverdale Hector's Cora May	2-4	365-2X	11059	490
s. Fairmount Raeder Hector		d. Mineral Monarch's Cora May		
§ANDREWS, FRANK W., CEDAR BROOK FARMS, BELLVILLE, OHIO.				
*Andrews' Gold Star	4-9	305-2X	7073	327
s. Raemelton Levity Major		d. Walneta's Ramona's Goldie		
§APPLETON, FRANCIS R., JR., APPLETON FARMS, IPSWICH, MASS.				
*Appleton Farms Ella	3-9	305-2X	10424	499
s. Elmwood Farms Leader's Knight		d. Appleton Farms Edna		
§ARNOLD, ALFRED, MASHAMOQUET FARM, ABINGTON, CONN.				
*Law-Will Pat's Patricia	11-9	365-2X	7598	331
s. Law-Will's Roger		s. Law-Will Princess Pat		
§ARVIN FFA, ARVIN, CALIF.				
Kerndale B T Columbine	2-9	365-2X	9068	463
s. Quail Roost NoMax Cavalier		d. Barnegat Traveler's Columbine		
§ASTALOSH, PAUL, JR., HILLCREST FARM, PENNINGTON, N. J.				
*Hillcrest Messy Bessie	7-10	365-2X	11070	449
s. Langwater Marius		d. Hillcrest Butter Girl		
§ASUMENDI, DOMINGO & SONS, UBILLA FARM, NAMPA, IDAHO.				
*Ubilla Bon Lornette	5-3	305-2X	7170	371
s. Bonnibell Cordelia's Bonanza		d. Ashmere's Lorna		
*Ubilla Lady-B	6-5	305-2X	8215	402
s. Quality Farm Phylba's Boylad		d. Lasy of Alamosa		
§AVONDALE MILLS, INCORPORATED, AVONDALE MILLS DAIRY, SYLACAUGA, ALA.				
Avondale's Maud	4-9	257C-2X	7575	288
s. Klondike Hollirambler		d. Kenesaw's Maylene		
§BAIRD, WILLIAM B., PINEY FLATS, TENN.				
Shady Rest Pharoah's Esther	2-2	305C-2X	7683	345
s. Midview Charmer's Pharoah		d. Lady May of High View		
§BAKER, STANLEY, TWIN BIRCH FARM, LYNDONVILLE, N. Y.				
*Twin Birch Pal's Brilliant	5-11	305-2X	9878	468
s. Cathedral Pal of Twin Birch		d. Twin Birch Bright Girl		
§BALDERSTON, LLOYD, III., COLORA FARM, COLORA, MD.				
*Lustrous Cora	7-9	365-2X	12956	650
s. Sherwood Forest Model Lucky		d. Star's Cora		
§BALMER, JESSE G., LITITZ, PA.				
*Maiden Point Sensation Sal	9-10	261-2X	10741	472
s. Fairlawn Commentator		d. Sansation of Locust Hill		
§BARTLETT, DANIEL E., HERMITCROFT FARMS, FREDERICKTOWN, OHIO.				
*Hermitcroft Levity Margo	4-3	285-2X	6543	292
s. Wey Acres Levity Hermit		d. Hermitcroft L. Myrna		
§BATES, W. H. & BONNIE, CARTHAGE, MO.				
*Western Glow Fame's Lolita	2-11	365-2X	11507	531
s. Western Glow Royal Fame		d. Bel Terra Lilly		
§BAUER, ROBERT & SONS, LA MOILLE, ILL.				
*St. Albans Grand M. Jiggs	4-5	305-2X	6738	343
s. St. Albans Glamour Grand		d. St. Albans Grandee Miss Jiggs		
§BAUGHMAN, W. W., LA BELLEVUE FARM, NEW WATERFORD, OHIO.				
La'Bellevue Lady Alice	2-7	305-2X	6527	306
s. Avalon Brilliant Laddie		d. La'Bellevue Fran		
La'Bellevue Lady Polly	3-5	365-2X	7878	362
s. Avalon Brilliant Laddie		d. La'Bellevue Lucky Skylla		
§BEACH, HAZEL H., COGNIAC FARM, LONDON, OHIO.				
Cogniac's Donette	3-1	305-2X	8190	378
s. McDonald Farms King Dave		d. Cogniac's Donna		
Cogniac's Polly	7-9	319C-2X	10360	427
s. McDonald Farms Grantley		d. Cogniac's Penzata		
Cogniac's Theta	1-11	305-2X	7176	334
s. McDonald Farms Grantley		d. Cogniac's Kappa		
§BEATTY, CLAIR C., INDIANA, PA.				
*Beauty's Lad's Opaline	3-4	279C-2X	6031	283
s. Coldspring's Beauty's Lad		d. Admiral's Opal		
§BECKER, EDWARD, BRIDGEWATER FARM, DUNDAS, MINN.				
Bridgewater Honey	2-4	365-2x	8117	391
s. Boulder Bridge Provost		d. Bridgewater's Diana		
§BECKNELL, W. E., MANCHESTER, KY.				
Springvalley Raider's Eva	2-1	305C-2X	6317	289
s. Woodacres Royal Raider		d. Springvalley Consul's Bess		
Springvalley Raider's Lucinda	2-9	305C-2X	7413	305
s. Woodacres Royal Raider		d. Roselawn Louise		
§BEEBE, CHARLES PHILIP, EASTLEIGH FARMS, FRAMINGHAM CENTER, MASS.				
*Eastleigh Rosie	9-9	295-2X	8597	419
s. Eastleigh Merrymaker		d. Eastleigh Rosemary		
§BEEMAN, E. I. & HOAGLAND, G. R. & SON, CALIFIA FARM, LAFAYETTE, IND.				
*Cla-ore Knight's Darling	4-1	305C-2X	10315	510
s. Chicona Novelty's Knight		d. Valley View Damsel		
*Happyholme Valor's Beda	6-7	305C-2X	7558	305
s. Foremost May Valor		d. Rancho Nicasio Commend's Beda		
*Taurus' Maida	4-7	305-2X	5794	294
s. Elmdale Beulah's Taurus		d. Raylee's Princess Maude		
*Taurus' Pamela	4-7	305C-2x	6592	344
s. Kesswall's Challenger Taurus		d. Califia King's Patty		
*Terra Vista Brilliant	6-4	365-2X	7320	370
s. Fairlawn L. Fashioner		d. Terra Vista Mayoming		
*Victoria of Tally-Ho	7-3	305-2X	5920	319
s. Pine Manor Levity Victor		d. Iolite of Thomas Creek		
§BENTLEY, DONNA L., SUNESLOPE FARM, AMES, IOWA.				
*Suneslope's Charming Bea	3-2	305C-2X	10789	536
s. Charm of Rose Hill		d. Suneslopes A. P. Beuna		

$BEREA COLLEGE, BEREA, KY.
*Berea Charity's Ultima 12-1 305-2X 8835 350
s. Brookwood Gleaner d. Meteor's Charity

$BERRY, JAMES D., JR., WINDY HILL FARMS, TITUSVILLE, PA.
*Windy Hill Farms Belinda 3-5 353-2X 8920 457
s. McDonald Farms King Leo d. Windy Hill Farms' Bell
Windy Hill Farms Bridget 2-3 272-2X 7991 379
s. McDonald Farms King Leo d. Benton's Excellent Bridget

$BIEVER, W. J. & SONS, BIEVER FARM, SCHUYLKILL HAVEN, PA.
*Spring Run Noble's Primrose 9-5 365-2X 11601 529
s. Brian Boro King's Nobleman d. Spring Run Leader's Primula

$BJERKENG, PAUL B., ASGARD FARM, BELDENVILLE, WIS.
*Asgard Gypsy 5-11 305-2X 6566 303
s. Barbian Pioneer d. Prince's Miss of Asgard

$BLACKWELDER, P. B., TWIN BROOK FARM, MOCKSVILLE, N. C.
Royal Count's Grace 2-10 302-2X 5599 284
s. Clear Springs' Royal Count d. Twin Brook Maxim Grace
*Twin Brook Noblerose Dolly 3-5 305-2X 6280 349
s. Twin Brook Noble Roseboy d. Twin Brook Golden Dolly

$BLYSTONE, IRWIN L., WIN-ACE GUERNSEY FARM, BERKEY, OHIO.
Win-Ace Ambler Blondie 2-6 305-2X 5699 267
s. Elmbrook Levity's Ambler d. Blondie of Blystone Farm
Win-Ace Marjane 2-11 305-2X 5717 259
s. Coronation Loyalist d. Singing Water Margot

$BOCKBRADER, RAYMOND, RAELYN FARMS, PEMBERVILLE, OHIO.
*Raelyn Farms Naomi's Alice 3-11 305-2X 7006 317
s. Sterlingold Count d. Raelyn Farms Naomi

$BOEHLKE, WILBUR F., GEM-VIEW FARM, MERIDIAN, IDAHO.
Fran-Ell Bossie 6-3 355C-2X 12033 525
s. Quality Farm Pride's Baron d. Spot of Golden Glow
Fran-Ell Lad's Pride 4-7 335C-2X 11305 609
s. Fran-Ell Pride's Lad d. Wandamere Joan's Pride
Gem-View Cleo 2-4 365-2X 9354 553
s. Curtiss Candy Master Curtiss d. Harriett's Cona of Hagerman
Gem-View Kaytee 2-7 317C-2X 10051 450
s. Curtiss Candy Levity Curtiss d. Gem-View Kay
Gem-View Lucky Pansy 2-4 355C-2X 10737 523
s. McDonald Farms Pre Lucky Boy d. Gem-View Petunia
Gem-View Master's Mary 2-4 365C-2X 10593 444
s. Curtiss Candy Master Curtiss d. Gen-Nez-Ida Mary
Gem-View Relsa 2-2 353C-2X 9564 455
s. Curtiss Candy Levity Peer d. Prairie View Ruby 2nd
*Gem-View Ruby 5-8 337C-2X 10097 515
s. Wandamere Bondsman d. Prairie View Ruby 2nd
Harriett's Cona of Hagerman 4-2 358C-2X 8802 500
s. Wandamere Bondsman d. Slogan's Harriett of Hagerman

$BOGARDUS, KATHERINE, SPRING PASTURE FARM, CLINTON, ILL.
*Spring Pasture L. Poppy 5-9 365-2X 7433 432
s. Tarbell Peerless Landsman d. Spring Pasture Count's Polly
Spring Pasture Son's Blossom 2-10 305-2X 6106 281
s. McDonald Farms King's Last Son d. Spring Pasture L. Blossom
Spring Pasture Sons Flo 2-7 305-2X 8256 362
s. McDonald Farms King's Last Son d. Spring Pasture Count's Flo
Spring Pasture Son's Iris 2-7 305-2X 5123 255
s. McDonald Farms King's Last Son d. Spring Pasture L. Iris
*Spring Pasture Son's Polly 3-7 305-2X 6790 352
s. McDonald Farms King's Last Son d. Spring Pasture L. Poppy

$BOGGS, ROY K., DARI-DALE FARM, NEW PLYMOUTH, IDAHO.
*Dari-dale Dina Z 2-10 309C-2X 6768 342
s. Westlynn Zero King d. Dari-dale Petunia
*Dari-Dale Ninette 4-4 362C-2X 10210 479
s. Goldendale Royal d. Nina of Hagerman
Dari-Dale Pet 1-11 305C-2X 6703 319
s. Westlynn Klansman d. Dari-dale Petunia
*Westlynn Helen 3-3 360C-2X 7080 370
s. Claudesta Phylman d. Westlynn Valor's Honesty

$BOLE, JOHN C., FELICITY FARM, MALVERN, PA.
*Allerton Hill Governor's Vera 4-2 365-2X 10325 517
s. Glenburnie Cavalier d. Green Meadow Governor's Rose
Sycamore Royal Bluebell 2-8 305-2X 8279 387
s. Midview Royal's Count d. Sycamore Marionette

$BONNY OAKS SCHOOL, BONNY OAKS FARM, CHATTANOOGA, TENN.
*Bonny Oaks Pat's Mabel 5-7 305-2X 7474 342
s. Klondike Patrician d. Klondike Lustre
*Bonny Oaks Pat's Reba 5-5 305-2X 7416 345
s. Klondike Patrician d. Brownie of Mansfield Acres

$BOWEN, C. C. & SON, PLAIN VIEW GUERNSEY FARM, SPENCERVILLE, OHIO.
*Plain View's Mitsie 6-10 305-2X 7041 339
s. Sun-Blest Farms Monarch d. Plain View's Royal Ruby
*Plain View's Prank 12-5 337-2X 8802 458
s. Franchester Standard d. Plain View's Sensation
Plain View's Steadfast Maxine 2-3 296C-2X 7185 336
s. McDonald Farms Steadfast King d. Plain View's Lady Maxine

$BRADLEY, MORRIS R., SUNNY LANE GUERNSEYS, FORT ATKINSON, WIS.
*Liberty's Comrade's Clara 9-4 280-2X 6862 282
s. Langwater Comrade d. Mound City Clara

$BRANSTETTER, W. P. & SONS, DARLINGTON, IND.
Charles' Evadean 2-8 305-2X 7016 358
s. Welcome-In Charles d. Columbus' Evadean

$BRAUN, FRANK L., BRAUNSDALE FARMS, SOUTH CHARLESTON, OHIO.
Braunsdale Ultra Lilian 2-9 305-2X 8835 409
s. Welcome In Parnell d. Braunsdale Hazelette

$BRIGGS, W. D. & SONS, GREENWOOD FARM, WADSWORTH, OHIO.
*Greenwood Ken Halo 4-5 305-2X 7773 439
s. McDonald Farms Kenmore d. Greenwood Noble Holly
*Greenwood Ken Lady 4-8 305-2X 8365 441
s. McDonald Farms Kenmore d. Greenwood Corking Lassie
Greenwood Ken Lorene 2-9 240C-2X 4771 240
s. McDonald Farms Kenmore d. Greenwood Royal Laura
*Greenwood Ken Martha 4-3 305C-2X 8463 425
s. McDonald Farms Kenmore d. Greenwood Corking Mary
*Greenwood Ken Phoebe 3-1 305-2X 7594 423
s. McDonald Farms Kenmore d. Greenwood Corking Pansy

$BRIGGS, H. C. & MORRIS, NATHAN, BRIGEEN FARMS, TURNER, MAINE.
*Richvale Tabasco's Ginger 5-7 256C-2X 6286 389
s. Kitchener Fashion's Tabasco d. Richvale Surprise

$BRINDLE, LIVINGS & N. BOYD, BRINDLE STOCK FARM, JAMESTOWN, IND.
Brindle Squire's Barbra 2-0 305C-2X 6011 286
s. Wilgorlan Farms Squire d. Brindle Heir's Bonita
*Brindle Squire's Dorothy 3-3 264C-2X 8049 352
s. Wilgorlan Farms Squire d. Brindle's Prestige Dolly

$BRISCOE, JOHN D., SILENT MEADOW FARM, LAKEVILLE, CONN.
Emroy Rose Marie 2-4 365C-2X 7524 352
s. Fra-Mar Pharaoh d. Actor's Rosalie of Farview

$BROCK, C. R., CLOVER WREATH FARM, NORTHFORD, CONN.
*Midas's Gold of Clover Wreath 7-1 305-2X 8101 328
s. Midas of Home Hill d. Golden of Clover Wreath

$BROWN, J. BUFORD & ORVILLE L., BROWNIES GUERNSEY FARMS, WOODBURN, OREGON.
*Patricia Ann Clara 4-3 305C-2X 8350 489
s. Valley Pride's Patrick d. Cloverhill Clara's Companion
*Queen of Cla-ore 9-6 332-2X 9692 500
s. Cla-ore Booster d. Queen Jean of Willow-wood

$BUCHANAN, ALBERT, BROADMOOR FARM, MILFORD, IND.
Broadmoor Chloe 2-4 365-2X 10631 493
s. Broadmoor Cherokee d. Richelieu Banner Cynthia
Broadmoor Flossie Charm 2-2 365-2X 9203 474
s. Meadow Lodge King's Dauntless d. Broadmoor Flambeau
*Broadmoor Nina 3-4 365-2X 11553 588
s. Meadow Lodge King's Dauntless d. Siebway King's Norma

$BUCK, C. D., BUENA VISTA, WILMINGTON, DEL.
*Mordington Lucky Bell 4-1 305-2X 6516 293
s. Royal May Roamer d. Fairlawn F. P. Jasmine

$BUCKINGHAM, S. McLEAN, MOUNT FAIR FARM, WATERTOWN, CONN.
*Thor's Pride of Mt. Fair 4-10 305C-2X 9206 411
s. Notch View Thor d. Mt. Fair Pride

$BURLING, EDWARD, JR., RICH NECK MANOR FARM, CLAIBORNE, MD.
*Delwake Flossie 6-8 233-2X 4086 245
s. Fairlawn Maxim's Gabriel d. Delwake Governor's Doris

$BURLINGHAM, LLOYD, TON o'GOLD GUERNSEYS, WOODSTOCK, ILL.
*Ton o'Gold Darlene 4-9 305-2X 6772 321
s. Haven Hills Gallant Major d. Darlene of Rich-Ann

$BURTON, GEORGE G., HONEY HILL FARM, MARION, IOWA.
*Olga of Honey Hill 8-5 365-2X 7883 335
s. Pat of Woodruff Farm d. Alice of Honey Hill

$BURTON, LAWTON, BRENDA-MYR FARMS, LAWTON, OKLA.
*Bessie's Bliss of C. D. 4-10 305-2X 10469 446
s. St. Albans Actor Grandee d. Beta's Bessie of C. D.
Brenda-Myr's Artie 2-7 305C-2X 9523 445
s. Kelcrest Rex's Don d. Kelcrest M. L. B. Artist

$BUTTS, SIDNEY E., ROCK HAVEN GUERNSEY FARM, MORTON, WASH.
*Rock Haven Pablo's Clara 2-11 305-2X 4330 222
s. Chicona Nelson Pablo d. Rock Haven Latife's Clarabell
*Rock Haven Pablo's Della 2-9 295-2X 6571 324
s. Chicona Nelson Pablo d. Villars' Dot of Rock Haven

$CAIN, JOHN E. COMPANY, ALFALFA FARM, TOPSFIELD, MASS.
Kadockadee Duranium's Rosebud 2-5 305-2X 6428 280
s. Kadockadee Duranium d. Kadockadee President's Rosebud

$CALHOUN, E. F., TWINKLE STAR RANCH, GRANTS PASS, OREGON.
*Spot of Twinkle Star Ranch 5-2 305C-2X 7705 459
s. Chuckanut Phylbond d. Birdina of Twinkle Star Ranch
*Twinkle Star Ranch Paula 3-5 289C-2X 6368 317
s. Oak Park's Pal d. Portia of Twinkle Star Ranch
Twinkle Star Ranch Tinkle 2-5 305C-2X 8965 439
s. Tideland Lodestar d. Binkie of Twinkle Star Ranch

$CALIFORNIA STATE POLYTECHNIC COLLEGE, SAN LUIS OBISPO, CALIF.
*Polytechnic Jepson Lady 6-10 218-2X 4180 198
s. McDonald Farms Jepson d. Polytechnic Steadfast Queen

$CANN, H. E. & M. B., ESCO FARMS, WEST CHESTER, PA.
*Esco's Butter Boy's Mary 4-9 305C-2X 6983 388
s. Hill Girt Royal Butter Boy d. Esco's Merry Peg
*Esco's Butter Boy's Venus 3-11 190C-2X 4548 220
s. Hill Girt Royal Butter Boy d. Esco's Merry Starlet
*Esco's King's Milky Way 7-6 279C-2X 7349 359
s. C. F's May Rilma King d. Esco's Star

$CARBONE, ARTHUR S. W., MOUNTAINVUE GUERNSEY FARM, BROOMFIELD, COLO.
Pegmore Dora 6-5 305-2X 8804 427
s. Rockmore Foremost d. Dora's Peggy Jean

$CARLSON, C. L., SHADY OAK FARM, GUILFORD COLLEGE, N. C.
Innisfree King's Brilliant 2-5 305-2X 7655 445
s. Innisfree Coronation King d. Tarbell Peerless Anola

Skuggek Comet Moonbeam 2-10 305C-2X 7496 426
s. Riegeldale Emory's Comet d. Riegeldale Emory's Betsey
Skuggek Noble Norma 2-11 305C-2X 7914 470
s. Grand View Noble Heritor d. Skuggek's Lady Mona

$CARMAN, J. THOMAS, HIGHLAND FARMS, GLEN ROCK, PA.
Highland Beauty's Dinnie 2-3 305C-2X 7181 378
s. Coldspring's Beauty Benedick d. Highland Chief's Dimple
*Highland Beauty's Fern 3-4 305C-2X 10371 533
s. Coldspring's Beauty's Benedick d. Highland Chief's Fan's Letty
Highland Beauty's Idaho 2-4 305C-2X 7671 419
s. Coldspring's Beauty's Benedick d. Highland Chief's Idalene
*Highland Beauty's Iota 3-5 305C-2X 11654 557
s. Coldspring's Beauty's Benedick d. Highland Chief's Idalene
*Highland Chief's Idabelle 4-3 365-3X 14419 747
s. Coldspring's B. R. Chief d. Highland Lady Ivydene
Highland Chief's Idlewild 1-10 365C-2X 7618 320
s. Coldspring's B.R.Chief d. Highland Beauty's Ida
Highland Chief's Indian 2-2 305C-2X 7097 353
s. Coldspring's B.R. Chief d. Highland Farm's Beauty's Ivy
Highland Chief's Ivadene 2-3 259C-2X 7321 379
s. Coldspring's B.R. Chief d. Highland Farm's Noble's Iva
Highland Chief's Polly 2-4 305C-2X 8406 414
s. Coldspring's B.R. Chief d. Highland Farm's Beauty's Panda
*Highland Farm's Beauty's Darla 7-7 365-2X 8923 426
s. Coldspring's Beauty's Benedick d. Doella D. of Clear View

$CARTER, GEORGE D., CARTER FARMS, SHERWOOD, MICH.
*Hominy Hill Ella 4-7 365-2X 9041 439
s. Hominy Hill baronet d. Hominy Hill Luella

$CECIL, H. M. & J. M., LANGHURST FARM, SUDLERSVILLE, MD.
Langhurst Princess 2-5 364-2X 7290 363
s. Lake Louise Coronation King d. Lake Louise Hengist Mopsy

$CEDAR BROOK FARMS, INCORPORATED, BELLVILLE, OHIO.
Byers' King's Hopette 2-10 305C-2X 6128 303
s. Sterlingold Courteous King d. South Wind Darnall's Hope
Cedar Brook Colonels Blossom 2-4 305C-2X 7841 406
s. Flying Horse Ella's Colonel d. Kerrykee Levity Gertie
Sun Set Nelly Maid 2-5 305C-2X 8183 379
s. Sun-Biest Farms Plato d. Morrow's Milk Maid

$CHAPMAN, FRANK P., CHAPMAN HOMESTEAD, ONTARIO, N. Y.
*Chapman's Favorite Maple Leaf 3-2 312C-2X 6739 340
s. McDonald Farms Fore Nimble d. Cairnpat Majesty's Favorite
*Chapman's Royal Linda 10-4 305C-2X 9368 395
s. McDonald Farms Francois d. Suzie of Evergreen Farm

$CHENEY, A. A., CHENEY, C. B., TRUSTEE, u/will B. AUSTIN CHENEY, FALCON'S FLIGHT FARMS, LITCHFIELD, CONN.
*Falcon's Joy 7-9 365-2X 9118 424
s. Kathy's Patriot d. Falcon's Trilly
*Falcon's Quota 4-11 297C-2X 7167 361
s. Sterlingold Merry Boy d. Flat Brook Her Lena

$CLARK, E. LYLE, CLARK FARMS, STUART, VA.
Clark's Cl. Nancy Temple 2-5 305C-2X 7011 379
s. Langvalley Eyebright Gentleman d. Clark's Nancy
Clark's Royell Tempest 2-3 305C-2X 5770 319
s. Crossdale Brilliant Fred d. Merriman's Royell Princess
*Rosebud's Maxim's May 6-11 253C-2X 4355 192
s. Rosebud's Maxim's King d. Maxim's Rose Royal

$CLARK, GEORGE P., HORSE SHOE FALLS FARM, SHANNOCK, R. I.
Horse Shoe Monarch's Prado 2-4 365-2X 5949 293
s. Gardenville King's Monarch d. Nyala Supreme Polly

$CLARK, WILLIAM C., QUARRY VALLEY FARM, LAHASKA, PA.
Quarry Valley Phil's Peg 2-1 305C-2X 7130 405
s. Flying Horse Royal's Phil d. Quarry Valley's L. Peggity
Quarry Valley Phil's Snooks 2-2 305-2X 8372 390
s. Flying Horse Royal's Phil d. Quarry Valley's Snooks
*Quarry Valley Phil's Suma 3-2 305C-2X 10974 511
s. Flying Horse Royal's Phil d. Quarry Valley's L. Suma

$CLEAVELAND, BEN, WELLS HILL FARMS, LAKEVILLE, CONN.
Wells Hill Jane 3-10 282C-2X 8694 420
s. Deep Lake's Watchful Laddie d. Wells Hill June

$CLEMSON AGRICULTURAL COLLEGE, CLEMSON, S. C.
*Clemson Hornet Clio 2-5 265C-2X 4800 185
s. Klondike Hornet d. Sequel's M.C. Cavalier Belle
*Clemson M S Chime 3-5 305C-2X 2800 126
s. Appin's Main Stay d. Appin's Ofern
Clemson Trophy Delia 2-6 305C-2X 6667 367
s. Clemson Honor Trophy d. Clemson Honor Susie
*Clemson Trumpter Cinderella 3-3 305C-2X 8187 339
s. Appin's Trumpter d. Clemson Honor Sacred

$CLEVELAND, REGINALD M. & CHARLES G., REXDEN FARM, RANDOLPH CENTER, VT.
Orchard Brook's Countess 7-1 305-2X 7700 413
s. Challenger of Birch Brae d. Patricia of Birch Brae

$CLOVERLAND FARMS DAIRY, INCORPORATED, CLOVERLAND GUERNSEY FARMS, PHOENIX, MD.
Cloverland Farms F. Primrose 2-1 280C-2X 5395 253
s. Pharos Indenture's Frosty d. Cloverland L. Abbey
Cloverland L. Queen 5-4 305C-2X 8654 392
s. Coronation Leader d. Oak Grove's Butterfat Queen
*Windale Star's Ruth 6-4 365-2X 7728 367
s. McDonald Farms Guiding Star d. Tul-lea's Rita

$COBB, D. I., COBB FARM, SAINT CROIX FALLS, WIS.
Cobb's Daisy 5-7 278C-2X 6258 324
s. Colonel of Vermillion Farm d. Vermillion Farm Pride
Pride's Patsy of Cobb Farm 3-11 283C-2X 6442 285
s. Cedric of Vermillion Farm d. Vermillion Farm Pride

$COLBY, HOWARD H., COLBY DALE FARMS, ROMEO, MICH.
*Langmeadow Christmas 4-7 268C-2X 8075 418
s. Caumsett King Royal d. Langmeadow Merry Christmas

$COLEMAN, HAROLD, GOLDEN HAVEN FARM, KOKOMO, IND.
*Golden Haven Memory's Mary 6-2 305-2X 7809 343
s. Caphir's Golden Boy d. Starline's Memory Tubby

$COMSTOCK, GEORGE CARLTON, JR., CARLTON FARMS, MONTROSE, PA.
Carlton's Judith 2-11 305C-2X 8064 336
s. Carlton's King John d. Carlton's Jane
*Carlton's Margie 11-6 244C-2X 6187 255
s. Carlton's Ensign Monitor d. Carlton's Marianne
*Carlton's Millicent 5-1 242C-2X 5771 264
s. Carlton's King John d. Carlton's Margie
*Carlton's Minnie 4-1 211C-2X 5914 232
s. Carlton's King John d. Carlton's Margie
Carlton's Rosebud 3-2 218C-2X 5713 220
s. Carlton's King John d. Carlton's Rosita

$COPPAGE, BENJ. L., MIDDLE ACRES FARM, SUDLERSVILLE, MD.
*Middle Acres Grace 5-5 305C-2X 8697 451
s. Green Acres Captain d. Green Acres Unity Lass

$CORBETTA, ROGER H., ATTEBROC FARM, MILLBROOK, N. Y.
*Eight Bells Bonny 4-3 324C-2X 10188 425
s. McDonald Farms King's Prophecy d. Wyndemoor's Bonny Rose

$CRAIG, RICHARD & R. F., LUDLOW GUERNSEY FARM, ASBURY, N. J.
*Spruce Run Wickson's Fanny 12-7 305-2X 6312 330
s. Wickson d. Lone Acres Fanny
Twin Brook Farm Delight 3-5 305-2X 8853 421
s. Laurel Mills Royal d. Spring Run Blitzkrieg's Diana
*Pinebrook Sungift 8-7 305-2X 8413 331
s. Harmony Hollow Washington d. Harmony Hollow Sungift

$CROWGEY, R. R., HAM FARM, WYTHEVILLE, VA.
*Palmer's Irene 10-2 365-2X 12147 585
s. Effie's Maxim d. Palmer's Flick

$CUSTER, A. J. & SONS, LEVELLAND FARMS, AUBURN, IND.
*Levelland Farm's Star 7-1 305-2X 10919 495
s. Meadow Lodge King's Master d. Levelland Farm's Donna
*Princetta of Fairview Place 6-3 305-2X 8003 347
s. Sunny Meadows Champion d. Valor's Maid of Fairview Farm

$DARLING, R. J., PERRYSVILLE, OHIO.
*Fisher's Lily 3-3 305-2X 4831 238
s. McDonald Farms Fisher d. Lily's Violet of Hillnook

$DEEG, BRUCE E., HOLT, MICH.
*Fairholm Count's Frances 3-3 305C-2X 8650 429
s. Meadow-Gold R. Count d. Fairholm Angel
DeKORTE, JAMES, FRANKLIN LAKE DAIRY FARM, SUSSEX, N. J.
Franklin Lakes Brunella 7-10 246-2X 7390 336
s. Fairlawn Peerless Eminent d. Girl of Franklin Lakes Dairy
*Franklin Lake's Daisy 6-7 247-3X 8621 371
s. Franklin Lakes Beau Regent d. Franklin Lake's Almira
Franklin Lake's Gana 2-11 361-2X 9817 485
s. Franklin Lake's General d. Franklin Lakes Clara

$de TALLEYRAND, LELA, MARQUISE, GWYN CAREG FARM, ABINGTON, CONN.
Eolia Golda 2-7 305C-2X 7005 305
s. Wolfpen Agent d. Eolia's Goldie
Gwyn Careg Assam's Anita 2-5 305C-2X 10859 461
s. Wolfpen Assam d. Gwyn Careg King's Ethel
Gwyn Careg Assam's Dora 2-7 305C-2X 8588 407
s. Wolfpen Assam d. Gwyn Careg Foremost Eudora
*Gwyn Careg Assam's Eudora 4-10 284C-2x 5486 242
s. Wolfpen Assam d. Eudora of Newichewana Hill
Gwyn Careg Assam's Queen 2-5 287C-2X 6818 319
s. Wolfpen Assam d. Wood Ford Governor's Queen
*Gwyn Careg Foremost Molly 6-7 305C-2X 7459 359
s. Foremost Wood Ford d. Locust Hill Molly
*Gwyn Careg Gay Cunning 4-8 305C-2X 10087 470
s. Gwyn Careg Gay Warden d. Gwyn Careg King's Cunning
*Gwyn Careg King's Deborah 4-7 305C-2X 8885 402
s. Toll Gate King Mab d. Gwyn Careg Dorothea

$DICKINSON, W. C., WALNUT GROVE FARM, FREDERICKSBURG, VA.
*Juror's Rose Kaylon 9-1 263C-2X 6127 283
s. Sherwood Forest Juror d. Constance's Rose Kay

$DICKMAN, GEORGE & HENRY, GARNAVILLO GUERNSEY FARM, GARNAVILLO, IOWA.
*Garnavillo Rosetta 3-2 305C-2X 8422 406
s. Wey Acres Colonel's Superior d. Garnavillo Rose
*Garnavillo Shirley 4-11 305C-2X 8870 446
s. McDonald Farms Pre Kardinal d. Garnavillo Isabelle

$DIENER, KARL M., LONGMEADOW FARMS, HAMBURG, PA.
*Maegeo Dynamo's Bessie 3-9 300C-2X 8501 373
s. Langvalley Double Dynamo d. Hillside Maxim P. Barbara
DIETRICH FARMS, INCORPORATED & STANER, BOB, BREMEN, IND.
*Clearview's Squire's Maid 7-2 305-3X 10747 530
s. Clearview's County Squire d. Peggy's Maid of Clearview
*Lookwell Count's Fayette 4-1 305-3X 5948 329
s. St. Albans Grandee Count d. St. Albans Actor's Faith C.
Staner Farm Honor's Kathleen 2-3 305-2X 7815 392
s. South Wind Elsie's Honor d. Linda of Staner's Farm

$DODGE, MERRILL M., LOCUST NOOK FARM, ELLENSBURG, WASH.
*Locust Nook Addie 14-2 235-2X 5359 236
s. High Valley Admiral d. Abbie of Clara Cooper Farms

$DODGE, W. THOMAS, TOWPATH FARMS, HAMILTON, N. Y.
*Mulhocaway Trijule 5-5 276C-2X 6980 367
s. Mulhocaway Butterfat Tertuis d. Mulhocaway Butterfat Juliet

§DORTCH, ROBERT L., ROLDO DAIRY FARM, SCOTT, ARK.
Hominy Hill Prince's Diana 2-3 312C-2X 7860 378
s. Hominy Hill Coronation Prince d. Hominy Hill Diana

§DOWNEY, FRED C., WOODSIDE HALL FARMS, WILLIAMSPORT, MD.
*Woodside Hall Ideal Nancy 5-6 305-2X 9616 468
s. Langwater Idol d. Sonny Boy's Lady Ann
Woodside Hall Ne Ruby 2-7 305-2X 7888 411
s. McDonald Farms S. Newsboy d. Woodside Hall Just Lida

§DREYFUS, MAX, MADREY FARM, BREWSTER, N. Y.
*Madrey Farm Maxim's Netta 7-2 305C-2X 7736 353
s. Madrey Farm Levity Maxim d. Madrey Farm Peerless Nesta
Madrey Farm Princess Maxsie 2-11 305C-2X 7356 418
s. Madrey Farm Berdena's Prince d. Madrey Farm Maxim's Victoria
*McDonald Farms Jolie 9-5 305-2X 10175 448
s. McDonald Farms Conqueror d. Dorothea of Olentangy

§DRIBBEN, SEYMOUR, ALDERBROOK FARM, SOUTHFIELD, MASS.
Alderbrook Louella 2-7 305C-2X 5716 299
s. Deep Lake Victory d. Esquire's Lois
*Le Clarin Galemma 7-6 297-2X 8439 412
s. McDonald Farms Garner d. Le Clarin Valemma

§DUER, FRED L. & ALEXANDRIA H., DUER CREST FARM, BATAVIA, ILL.
*Burton Lane Thor's Maxine 6-9 288-2X 6824 317
s. Pine Manor King's Thor d. Tianna's La Noce Maxine

§DUFF, W. F. & SON, "DUFFIELDS", LEBANON, IND.
*Duffield J. Fancy 5-8 365-2X 10064 481
s. McDonald Farms Jolly Boy d. Duffield F. Florence

§DUKES, R. F., DUKES DALE FARM, ORANGEBURG, S. C.
*Dukes Dale Bondwick Verna 3-11 365-2X 9846 524
s. Bondwick's Amos Lad d. Dukes Dale Vanity
*Dukes Dale Maxim Vanity 5-5 305-2X 8492 441
s. Fairlee Acres Royal Maxim d. Rivelon Maxim Vanity

§DUNNING, LEON O., POLLY ACRES, DELTON, MICH.
*Polly Acres Theda 5-5 305-2X 6498 272
s. Springhill Dan of Hope d. Polly Acre Trudy

§DUNTEMAN, HARVE, LEA-DALE FARM, SHUMWAY, ILL.
*Belle Lane Sunbeam 9-3 305C-2X 6533 401
s. Francois' Bell's Barney d. Berd's Sunset Queen
*Lea-Dale's Levity Susie 3-3 305C-2X 7556 395
s. Curtiss Candy Levity John d. Lea-Dale's Susie

§EGBERT, C. E., ESTATE, EMRL FARM, BOW, WASH.
Emrl Bing's Damsel 2-11 305-2X 6361 351
s. Western Glow Bing O'War d. Emrl Dawn

§EGBERT, R. BRUCE, EMRL FARM, BOW, WASH.
Emrl Bing's Amy 2-3 305C-2X 7199 343
s. Western Glow Bing O'War d. Theo-Vale Royal Adara

§EICHER, PAUL L., SUNNYBROOK FARM, WEST SALEM, OHIO.
Walnut Hill's Ardis 9-6 305C-2X 9341 370
s. Villa-Way Caravan d. Walnut Hill's Valentine

§EKSTRAN, HERBERT V., BROCKWELL FARM, BOW, WASH.
*Brockwell Bravery Allene 5-10 305-2X 9368 457
s. Western Glow Bravery d. Alice of Mt. Baker
*Brockwell Landon's Myrna 7-9 306-2X 8793 390
s. Western Glow Landon d. Western Glow Butterfat Mona
*Brockwell Royal Myrnette 5-0 305-2X 8891 473
s. Western Glow Lou's Royal d. Brockwell Landon's Myrna

§ELLIOTT, W. FRANK, FAIRVIEW FARM, HOOKSTOWN, PA.
*Fairview Kelly's Amy 7-7 365-2X 13190 564
s. Fairacres Kelly d. Joan's Crescent Louisa

§ELLSWORTH, HUGH, FAIRHOLM FARM, HOLT, MICH.
*Fairholm Ultra's Clarice 6-1 294C-2X 9905 493
s. Cesor Dot's Ultra d. Fairholm Ramona
*Reta G. of Cozy Valley 5-8 292C-2X 9233 517
s. General of Le Rene Farms d. Grazington's Reta

§ENGLAND, CHARLES P., GUERNLAND FARM, RISING SUN, MD.
*Guernland H. Alice 3-5 300-2X 6321 284
s. Coldspring's Hardwick's Beacon d. Guernland B. Amy

§ERP, JOHN D & JOHN H., DITMARSIA FARM, TRENTON, MO.
Green Meadow's O. Butterfly 2-1 300C-2X 7466 416
s. Burton Lane Thor's Orleans d. Green Meadow's Valiant Freida
§FABICK, JOHN, BUBBLING SPRING RANCH, LAKE SPRING, MO.
*Ozark Spring Laura 9-1 305-2X 5067 279
s. Green Valley Luke d. Duke's Glenwood Hettie

§FAIRBANKS, LEON & ETHEL, FAIR ACRES, BOISE, IDAHO.
*LaFairacres Nannette's Nancy 3-11 286C-2X 8945 479
s. Windale Leader's Triumph d. Brookacres Nannette

§FARNSWORTH, HOWARD G., DORELLA FARM, PLANADA, CALIF.
*Dorella Soldier's May 6-7 365-2X 11367 632
s. Dorella Rival's Soldier d. Dorella Royal's Betty Mae

§FEIND, W. E., CARRYON FARM, HAZEL, S. DAK.
Carryon Melody 2-6 305C-2X 6981 321
s. Carryon Royal d. Carryon Melba

FENDER, WENDELL W., VER-DELL FARM, MOUNT ORAB, OHIO.
Rosita of Chrysland 2-9 365-3X 10407 491
s. McDonald Farms Oberland d. Rambler's Rose of Chrysland
*Yankee Ella of Hadley Farms 8-4 305-2X 7355 281
s. Quincy Pilgrim's Yankee d. Elsie Sequel of Beech Brook

§FIKE, HOMER S., OLD FARMSTEAD, WATERLOO, IOWA.
*Old Farmstead Thelma 4-7 290C-2X 7518 415
s. McDonald Farms High Lad d. Old Farmstead Gretchen

§FINCH, ERNEST, RIDGEVIEW FARM, ROXBURY, CONN.
Eight Bells Starlady of WTIC 2-7 305-2X 7779 394
s. Eight Bells Sally's Invader d. Eight Bells Starladeen

§FISCHER, HUBERT, CLOVER LEA FARM, OWATONNA, MINN.
*Clover Lea A's Doris 4-8 305-2X 6038 301
s. Woodacres Royal Athenian d. Leocourt Dora
*Grandvu Royal Julie 6-7 365-2X 9256 460
s. Flying Horse Master's Royal d. Grandvu Julie

§FITZPATRICK, LEO H. & JOSEPH J., GREEN VALLEY GUERNSEY FARM, DUBUQUE, IOWA.
*Green Valley's Hazel 4-8 351C-2X 9691 428
s. Elmwood Star's Granger d. Connie Hazel of Arbor Park

§FLAGG, RAYMOND H., GREEN HILL FARM, GILL, MASS.
Green Hill Clemencia 3-7 365-2X 8346 406
s. Caumsett Guard d. Green-Hill Asta

§FLETCHER, J. & O. J., BEAVER CREEK FARM, McCOLL, S. C.
Beaver Creek Adonis' Tip 3-5 305-2X 8285 375
s. Riegeldale Conqueror's Adonis d. Beaver Creek Kim's Tipsey
*Beaver Creek Clarissa 10-7 365-2X 9225 418
s. Klondike Kim d. Beaver Creek Radiant Clara
Beaver Creek H. A. Christine 2-4 305C-2X 6945 374
s. Beaver Creek Hollivista Agent d. Sunshine's Maxim Christine
Beaver Creek H. A. Doris 4-1 305-2X 6038 277
s. Beaver Creek Hollivista Agent d. Beaver Creek Hollivista Doris
Beaver Creek H. A. Tipsey 3-4 305-2X 7575 345
s. Beaver Creek Hollivista Agent d. Beaver Creek Adonis' Tipsey

§FORT DODGE CREAMERY COMPANY, ROSEDALE FARM, FORT DODGE, IOWA.
*Rosedale Doris Duke 6-8 305C-2X 8695 328
s. Iowa Hi-Acres Gardenius d. Rosedale Doris

§FORTKAMP, CARL, GOLD BANNER FARM, COLDWATER, OHIO.
*Franchester Handy Adela 6-11 305C-2X 11070 523
s. Langwater Henchman d. Franchester Free Adalade
*Gold Banner Fleta 5-5 292C-2X 9372 458
s. Lone Pine Freeman d. Gold Banner Phyllis
*Gold Banner Flora 7-4 305C-2X 9028 406
s. Lone Pine Freeman d. Gold Banner Iris
*Gold Banner Phyllis 9-7 365C-2X 11484 556
s. Prince of Anna Lew Farm d. Banner Boy's Bertha

§FOSNOT, JOHN W. & EDITH E., WESSLAWN FARM, CALDWELL, IDAHO.
*Arbessa's Ann of Wesslawn 7-10 305-2X 10466 413
s. Twinkle's Star d. Theo-Vale Arbessa
*Delphi Dell Baroness Rosalie 9-1 305C-2X 8864 415
s. Douglaston Baron Burton d. Dolly's Girl Rosie
*Owyhee Rosie's Lady 4-4 305C-2X 10097 448
s. Oak Park's Pal d. Owyhee Rose Marie

§FRAZER, JAMES STANLEY, BEAUFORT FARM, EARLEVILLE, MD.
Beaufort Mazie 6-6 365-2X 9500 473
s. McDonald Farms Fellowship d. Cherub's May Rosalie

§FRAZIER, DALE J., JO-ELLEN FARMS, FINDLAY, OHIO.
Jo-Ellen Farms Fern's Bella 2-10 301C-2X 6270 261
s. Antietam Butterfat Vagabond d. Gienerl Farm Queen Fern

§FREIE, ALFRED B. & ETHEL V., WEST STAR FARM, ALEXANDER, IOWA.
*Hickory Hill Felicia 7-11 357-2X 8974 329
s. Iowa Hi-Acres Gardenius d. Hickory Hill Peggie

§FRESNO STATE COLLEGE FOUNDATION, FRESNO, CALIF.
Cameo's Smiles Trixie 2-3 305-2X 8312 376
s. Cameo Sweetheart's Sheik d. Cameo Laughter's Smiles

§FULLER FARMS, SHELBYVILLE, IND.
*St. Albans Actor's Elizabeth 9-5 305-2X 8221 389
s. Wildwood Actor's August d. Gayoso Betsy's Elizabeth

§FUNK, ALVIN L., A. L. FUNK DAIRIES, COLLEGEVILLE, PA.
*Darling's Gem of Funk's Farm 6-8 365-2X 10624 598
s. Cathedral Bill Rilma d. Bertha Darling of Funk's Farm

§GAMBONINI, R. & JAMES, OLD ADOBE RANCH, PETALUMA, CALIF.
Barbian L. Lilac 3-8 365-2X 5048 306
s. Nyala Prince's Leader d. Nyala Supreme Country Flower
Kenholme's Mistress Sally 3-5 269C-2X 7268 327
s. Sterlingold Mascot d. Kenholme's Honeysuckle
Kenholme's Radiant Lady 3-3 305-2X 7482 365
s. Tarbell Radiant Mormon d. Troutmere Damsel
*Old Adobe Ch-Nola 4-2 305C-2X 7582 397
s. Chicona Caradoc d. Sleepy Hollow Noble Pat
Old Adobe Ph-Terry 3-4 298C-2X 6164 336
s. Old Adobe Noble Phylip d. Creek Bend's Serrola

§GARDINER, R. H., OAKLANDS FARM, GARDINER, MAINE.
*Oaklands Francie 3-4 288C-2X 6685 386
s. Wethersfield Majesty d. Oaklands Felicity

§GARST, W. M., HEMLOCK FARM, ROANOKE, VA.
Hemlock Artist's Katie 2-9 290-2X 6123 320
s. McDonald Farms His Artist d. Hemlock Pre Katherine

§GERED FARMS, INCORPORATED, MARSHFIELD, WIS.
*Curtiss Candy Debutante 4-10 312-2X 5674 284
s. Boulder Bridge Plutocrat d. Curtiss Candy Levity Destiny
Fiebrantz Stock Farm Pride 2d 4-11 250C-2X 8900 399
s. Butterfat Blazer's Reliance d. Fiebrantz Stock Farm Pride
*Gusanna's Levity Jae 6-6 305-2X 9770 381
s. O-Kay Levity Majesty d. Gusanna's Ellen
*Kenmoor Levity Nellie 6-9 275C-2X 8478 397
s. Curtiss Candy Levity Conger d. Kenmoor Coronet Clarabelle

*Owendale's Bomber's Butterfly 6-3 298C-2X 10263 433
s. Curtiss Candy Levity Bomber d. Owendale's Butterfat Faith
Premier Larry's Idana 4-2 365-2X 12362 618
s. Blakeford Larry d. Premier Anne

$GIBSON, GEORGE F., SPRUCE HILL FARM, GREAT BARRINGTON, MASS.
*Spruce Hill Marie 5-4 305C-2X 6695 274
s. Whittemore Farm Troiler d. Glorious of Spruce Hill Farm

$GILLMOR, R. D., BETHWAY FARM, BETHANY, CONN.
Bethway Farms Meads Linnate 2-3 290C-2X 7658 367
s. Green Meads Bethway d. Howland Master's Linnate
*Dunwalke Buttercup 6-6 299C-2X 8233 412
s. Flying Horse King's Leader d. Dunwalke Butterfat Melody
*Malta Farms Lady Valentine 5-11 305-2X 7597 376
s. Douglaston Maharajah Alwar d. Malta Farms Valentine A.
*Pharos Border Dolette 6-8 303C-2X 8778 451
s. Pharos Border King d. Pharos Baron's Dolores

$GLESSNER, JOHN J., ARGILLA FARM, IPSWICH, MASS.
*Argilla Emma 4-1 254-2X 7436 348
s. County Squire's Select d. High Meadows Grace

$GLOVER, E. S., RIDGELEA FARM, PINEY FLATS, TENN.
*Clearbranch Plenty Rosebud 5-1 300C-2X 6260 298
s. Gold Branch A. Plenty d. Gold Branch M. Glory's D. Roxie
Midview Royal's Laverne 4-1 305C-2X 8684 416
s. Coldspring's Romulus Royal d. Midview Chieftain's Levity

$GLUEK BREWING COMPANY, SAINT PAUL, MINN.
*Gluek Farm Patrina 7-7 300-2X 4052 170
s. Green Meads King of The Meads d. Gluek Farm Petunia
*Gluek Farm Quilla 4-7 365-2X 5819 243
s. Gluek Farm Mariner d. Gluek Farm Quato

$GOEBEL, HARRY & CUNNINGHAM, L. D., WHISPERING CEDAR FARM, ANDREWS, IND.
*Whispering Cedar Lou 4-2 300-2X 9388 486
s. Byers' Shirley's Classic d. Gay Boy's Betty Lou
*Whispering Cedar Nola 2-10 305-2X 8030 396
s. South Wind Bertha's Hoosier d. Natural Grove's Pride's Nell

$GOIN, FRANCIS P. & WILMA, LIBERTY, NEBR.
*Easto Justice Rose 5-4 305C-2X 10873 498
s. Skyline Justice d. Easto Rosebud
*Nelson's Beacon Beauty 4-2 305C-2X 7446 420
s. Lookout Valley Superb Beacon d. Hershberger's King's Blossom

$GONTERMAN, RAY, PONCA CITY, OKLA.
Riverlane Jim Lee's Actress 4-10 305C-2X 7271 343
s. Blakeford Jim Lee d. Riverlane Federal Annabelle

$GOSCH, ARNOLD A., CHEERI-HILL FARM, BIGELOW, MINN.
*Cheeri-Hill Noble's Rosemarie 5-8 295C-2X 7648 454
s. Thatcher Farms Nobleman d. Buttergold Levi's Rosene
*Cheeri-Hill Princess Snowflake 3-0 339C-2X 9194 419
s. Burton Lane's Thor's Norris d. Glenmary's Butter Princess
*Cheeri-Hill Norris' Dimple 2-11 305C-2X 8615 387
s. Burton Lane's Thor's Norris d. Buttergold L. Noble Doris

$GRABER, JOE M., SPRING LAKE FARM, HUTCHINSON, KANS.
Spring Lake I. Neola 2-5 305-2X 6584 364
s. Cooper's Inroad d. Spring Lake King's Neta
Spring Lake Inroad's Ripples 2-7 293-2X 4260 212
s. Cooper's Inroad d. Gerty's Ruby
Spring Lake King's Joy 2-9 305-2X 7055 351
s. Repelmar L. May King d. Spring Lake Reveler's Judy

$GRANT, HORACE F. & JOHN C., MANTUP FARMS, PUTNAM, CONN.
*Birchfield N Syringe 4-5 351C-2X 10356 562
s. Northern Conrad's Cherub d. Birchfield Synthia
*Endean Martha 3-9 365C-2X 12481 634
s. Valleywood Valiant Crusader d. Endean Lucia
*Great Elm Phil's Glendie 4-6 334C-2X 8944 407
s. Great Elm Royal Philosopher d. Great Elm C. H. Glendie
Mantup's Belle 2-8 280-2X 5820 292
s. Fairlawn Dairymaid's Steadfast d. Nyala Prince's Secret

$GREEN, J. M. & EUGENIA, GREENACRES FARM, RAMSEUR, N. C.
*Greenacres Rose's Faith 3-6 303C-2X 5819 290
s. Butler of Burke's Tavern d. Wolverhampton Champion's Rose
Peter Grey Girl 3-5 305-2X 7747 379
s. Elmcrest Peter Grey d. Lucky Ace's Martha

$GREENLAW, VERA, GREENLAW FARM, BELFAST, MAINE.
*Greenlaw Farm Vemma 4-8 245-2X 9747 456
s. Sterlingold Prince Victor d. Greenlaw Farm Princess Emma

$GREENWOOD FARMS, SAN ANTONIO, TEXAS.
Clear Springs' Honor's Effie 4-3 227C-2X 7783 326
s. McDonald Farms His Honor d. Clear Springs' Glorious Ceil

$GREER, WILLIAM E., GREEN CROSS FARM, SALEM DEPOT, N. H.
*Maple Lawn Hester 5-9 218-2X 3413 168
s. Patriot of Ware d. Maple Lawn Estereen

$GRIMES, WARREN G. & CHARLOTTE E., GLEN GROVE FARM, URBANA, OHIO.
Glen Grove Loyal's Honey 2-7 325C-2X 4794 293
s. Hominy Hill Loyal d. Hominy Hill Laura
*Glen Grove Radium's Duchess 5-1 252C-2X 5833 278
s. Welcome In Radium's Forward d. Glenn Grove's Royal Lady
Glen Grove Radium's Princess 2-10 305C-2X 5502 276
s. Welcome In Radium's Forward d. Glenn Grove's Royal Lady

$GROSSKOP, FRED, GROSS ACRES GUERNSEY FARM, BILLINGS, MONT.
Winacres Bertita 2-10 299C-2X 8833 463
s. Winacres Norwood Major d. Winacres Betty

$GROVE, HERMAN & LOUIS, GROVELAND FARM, NORTH JACKSON, OHIO.
*Groveland's M. Marie 3-7 305-2X 9503 472
s. Wethersfield Prince Marmion d. Groveland's Superior's Mandy
Groveland's M. Minta 2-5 305C-2X 6605 289
s. Wethersfield Prince Marmion d. Groveland's Maude
Groveland's M. Mona 2-5 305C-2X 8372 389
s. Wethersfield Prince Marmion d. Groveland's Superior May

$GUNTER, LISTINE, GUNTER'S GOLDEN GUERNSEY FARM, WAGENER, S. C.
*Gunter Goldenrod's Freida 3-9 305C-2X 6087 274
s. Klondike Premost Goldenrod d. Hazelwood's Hollida

$HACH, JULIA L., WALTONA FARM, MEDINA, OHIO.
*Waltona Linden 3-9 290-2X 6853 310
s. Maestro of Waltona d. Tamerix of Waltona

$HACKMAN, ARTHUR K., WILLOW BROOK FARM, LANSDALE, PA.
*Brightlad's Miranda 5-10 305C-2X 8553 446
s. Coldspring's Janet's Brightlad d. Willow Brook Victor's Miranda
*Willow Brook R. Pearl 3-7 365-2X 9770 469
s. Coldspring's Vanity's Royal d. Willow Brook B. Phronima

$HANEY, H. C., HANGOLAN FARM, MARSHVILLE, N. C.
Radiant's Golden Queen 4-4 365-2X 7165 352
s. Appin's Radiant d. Queene Raymost Mary

$HANSEN, MAY & ROBERT, GRAY HAVEN FARM, BELLEVUE, OHIO.
*Gray Haven Levity Rosalind 4-7 365-2X 5650 304
s. Gray Haven Levity King d. Gray Haven Argo's Rosebloom
*Gray Haven Argo's Patsey 5-9 305-2X 6335 313
s. Blakeford Argo d. Gray Haven Pat

$HARBIN, P. B. & RALPH, PLEASANT VALLEY FARM, MULESHOE, TEXAS.
*Harbin's Primrose Damsel 4-6 305C-2X 8615 409
s. Primrose Unique's Double d. Sunkist Damsel

$HARDER, C. A. & HOWARD, FERN LANE GUERNSEY FARM, BUHL, IDAHO.
*Fern Lane Lucie 3-7 305-2X 6042 394
s. Happyholme Gonondrona's Crown d. Launna of Fern Lane
Deep Creek Columbine 2-1 305C-2X 8501 411
s. Prestdale Monarch's Veteran d. Toponis Edward's Connie

$HARDIN, EARL E., GOLDEN CHARM FARMS, BOW, WASH.
*Avalawn Pansy 6-5 365C-2X 9977 502
s. Flying Horse Flute's Colonel d. Petunia of Chicona

$HARRIS, GERALD L., PRAIRIE EDGE FARM, DODGEVILLE, WIS.
*Curtiss Candy Strawberry 4-10 305C-2X 10401 462
s. Curtiss Candy Levity Chum d. Curtiss Candy Her Lady
*Ideal's Laddie's Rose 4-8 305C-2X 9076 415
s. Ideal's Sequel Laddie d. Ideal's Senator's Rose
Prairie Edge Gypsy 1-10 305C-2X 6323 324
s. Senrab's Prince's Monarch d. Four Winds Charming Gypsy

$HARRIS, J. H., JR., CHANTICLEER FARM, WYNNE, ARK.
*Antietam Royal Susan 6-0 305-2X 4107 244
s. Antietam Royalist d. Antietam Susan

$HARTWAY, ERNEST J. & SON, LENOX, MICH.
*Hartway's Leona Gail 4-3 258-2X 5425 245
s. Hartway's Forest Prince d. Hartway's Leona Ellen
*Hartway's Topsy Beatrice 6-6 362C-2X 8586 393
s. Cesor Maxim's Doran d. Haven Hills Topsy 3d

$HATHEWAY-STEANE CORPORATION, THE, CORONA FARM, SOUTHWICK, MASS.
*Corona's Rosette 7-5 305C-2X 8872 450
s. Challenger's Prince d. Broad Hill Stardust

$HAWKINS, JOHN W. & SON, JANDE GUERNSEY FARM, NEW WATERFORD, OHIO.
*Jande Lucky Lady 6-9 305-2X 9076 429
s. Shady Run Lecky d. Avalon Lady Gracious
*Jande Royal Hannah 3-11 305-2X 9254 461
s. Antietam Royal Magistrate d. Jewel's Hazel B.

$HAWORTH, JUNE & FRANCIS, HAWORTH FARMS, CICERO, IND.
Haworth Farms Primrose 1-9 365-2X 7345 358
s. Curtiss Candy Noble Curtiss d. Chum's Worthy Gem

$HAYDEN, G. W. & F. G., JR., MENTOR FARMS, ELIZABETH, PA.
*Guern-Zalee Flute's Beulah 3-5 365-2X 7665 407
s. Rosewald Flute's Laddie d. Guern-Zalee Levity Belle

$HAYES, GERALD, BROOKSIDE, NORTH GRANBY, CONN.
*Pharos Frostman's Hollis 4-10 261C-2X 6533 295
s. Pharos Frostman d. Pharos Border King's Holly

$HEALEY, EDWARD F., RIVERBROOK FARM, NILES, MICH.
*Riverbrook B. Grace 4-8 281C-2X 8906 389
s. Caumsett Bomber d. Riverbrook Royal Gail

$HEIFNER, GAIL E., VILLA-WAY FARM, SULLIVAN, OHIO.
*Villa-Way Mistress Opal 7-3 283C-2X 7623 360
s. Coronation Master d. Villa-Way Carpatha

$HELLER, DANIEL H., FEURA FARM, FEURA BUSH, N. Y.
Feura C. Nimble 2-4 305C-2X 8523 447
s. Circleview Regal d. Feura B. Nice
Feura Noble Glamour 2-11 305C-2X 10159 467
s. Groton House Noble d. Feura B. Gay

$HENNING, EDWARD, SILVER BIRCH FARM, COOPERSVILLE, MICH.
Silver Birch M. Mary Ann 2-7 299C-2X 7038 344
s. Silver Birch Delight's Marvel d. Silver Birch K. Mary

$HERRON, DONALD C., MAPLE SHADE FARM, LEYDEN, MASS.
*Irene's Joy of Maple Shade 11-10 305-2X 9018 449
s. Ladderlook Juno d. Irene of Indian Hill

*Princess Honor of Maple Shade 9-11 365-2X 11414 571
s. Alfalfa Farm Prince d. Ladderlook Honeymoon

§HETZNER, HENRY, SAGINAW, MICH.
*Morninglory Dora 7-10 305C-2X 7531 369
s. Her-Mil's Benjamin d. Morninglory Molly Ann
*Morninglory Ginger 3-3 291C-2X 7021 359
s. Langmeadow Master d. Longacres Belinda
*Morninglory Princess 3-7 292C-2X 9770 476
s. Langmeadow Master d. Morninglory Sadie

§HIGH, ROBERT E., HIGH'S HONEY FARM, MENDON, OHIO.
*Way-Ellen Farms Malinda 6-1 305-2X 9945 357
s. Langwater Sun d. Tul-lea's Mandie

§HILLMAN, W. R., HARR HILL FARM, BLOUNTVILLE, TENN.
*Harr Hill Governor's Daphne 3-10 109-2X 1824 80
s. Dunwalke's Leader's Governor d. Daffodil of Milestones
*One A's Bess of Mercer 8-1 296C-2X 7088 353
s. O.K.'s One A of Mercer d. Lad's Bess of Mercer

§HINGER, G. A., MOUNTAIN VU GUERNSEY FARM, WALLA WALLA, WASH.
*Dauntless's Royal Princess 4-9 365-2X 12185 696
s. Chicona Dauntless d. Elko's Royal Maid
*Trader's Iris of Lowden 4-11 365-2X 15023 800
s. Tinie's Trader of Golden Glow d. Psyche of Lowden

§HITZ, ALVIN W. & SON, ROSEBUD FARM, POLK CITY, IOWA.
*Boulder Bridge Virginia 6-8 305-2X 8840 443
s. Boulder Bridge Conquest d. Boulder Bridge Rosabel
*Rosebud Farm Transcendent 5-4 305C-2X 11152 523
s. Boulder Bridge King's Sun Ray d. Boulder Bridge Tanager

§HOARD, W. D. & SONS COMPANY, HOARD'S DAIRYMAN FARM, FORT ATKINSON, WIS.
*Dairyman A's Jada 11-0 291C-2X 6509 308
s. Allen's Show Boy d. Dairyman Pretty Jane
Dairyman D's Vampess 2-3 285C-2X 6857 370
s. Dairyman Dividend d. Dairyman I's Sweet Vamp
*Dairyman I's Viola 5-7 305C-2X 8732 444
s. McDonald Farms Independent d. Dairyman A's Violet
*Dairyman K's Rosaline 6-9 305C-2X 7342 383
s. McDonald Farms King's Dairyman d. Dairyman P's Rosetta
*Dairyman K's Velda 6-8 305C-2X 9330 463
s. McDonald Farms King's Dairyman d. Dairyman Z's Vampire
*Dairyman R's Karen 3-5 302C-2X 6987 394
s. Woodacres Royal Dairyman d. Dairyman K's Kathy
*Dairyman R's Paulette 3-11 305C-2X 10423 501
s. Woodacres Royal Dairyman d. Dairyman P's Paula
Dairyman R's Sarah 2-7 294C-2X 7041 401
s. Woodacres Royal Dairyman d. Dairyman P's Sadie
*Dairyman R's Vampella 3-4 285C-2X 6163 302
s. Woodacres Royal Dairyman d. Dairyman Z's Vampire
Dairyman R's Vampire 2-6 293C-2X 7297 414
s. Woodacres Royal Dairyman d. Dairyman Z's Vampire

§HOLBROOK, DONALD E., ROLLING ACRES FARM, CLARE, MICH.
*Phil's Vera of Rolling Acres 4-11 305-2X 6660 318
s. Woodacres Philosopher d. Rolling Acres Rev's Pearl
Rolling Acres Phil's Ardith 2-9 305C-2X 6784 331
s. Woodacres Philosopher d. Rolling Acres Rev's Ardis
Rolling Acres Phil's Charity 2-4 305C-2X 7075 373
s. Woodacres Philosopher d. Rolling Acres R. Hope
*Rolling Acres Phil's Fine Lady 3-3 305-2X 6339 367
s. Woodacres Philosopher d. Rolling Acres Rev's Ladybelle
Rolling Acres Phil's Ladina 2-11 305C-2X 7837 370
s. Woodacres Philosopher d. Rolling Acres Lydabell
Rolling Acres Queen Fina 2-2 305C-2X 7842 351
s. Rolling Acres Revelle d. Rolling Acres Phil's Princess
Rolling Acres Rev's Pearlite 2-8 305C-2X 9734 435
s. Argilla Revelle d. Rolling Acres Pearline

§HOLLOWAY BROTHERS, RIVERDALE FARM, AVON, CONN.
*Biscoe Lotta Lenfestey 4-9 305C-2X 9735 530
s. Biscoe Designer d. Master's Elta Lenfestey
*Riverdale Maxim's Lillian 2-11 305C-2X 6898 388
s. Bournedale Maxim's Frisky d. Riverdale Lilly
Riverdale Pride's Susan 2-7 299C-2X 6703 349
s. Riverdale Marigold's Pride d. Riverdale Maxim's Susan
*Val-Kill's Bloom 4-7 295C-2X 9779 453
s. Tarbell Peerless Vanton d. Bloom of Peach Ridge

§HOOD, H. P. & SONS, CHERRY HILL FARM, BEVERLY, MASS.
*Stronghold C. Courtesy 5-10 290C-2X 8573 412
s. Groton House Craftsman d. Fra-Mar Count's Coronet

§HOOPER, WILLIAM, FENN HILL FARM, HARWINTON, CONN.
*Fenn Hill Joan 5-9 305-2X 10920 565
s. Fenn Hill Prince Hopeful d. Fenn Hill Star

§HOUSATONIC FARMS, INCORPORATED, SOUTHBURY, CONN.
*Housatonic Farms' County Rose 5-4 273C-2X 6113 285
s. County Squire's Select d. Housatonic Farms' Rosina
*Housatonic Farms' Merrimaid 6-7 297C-2X 8022 420
s. Lynbrook Apple Jack d. Housatonic Farms' Merrily
*Housatonic Farms' Nymph 9-9 305C-2X 8292 373
s. County Squire's Select d. Fairy of Cobble Croft
*Housatonic Farms Rosalie 3-11 301C-2X 7512 366
s. County Squire's Select d. Housatonic Farms' Rosita
*Housatonic Farms' Rosemary 5-6 305-2X 7345 405
s. Lynbrook Apple Jack d. Rose of Mt. Pleasant View
*Housatonic Farms' S. Primrose 3-9 300C-2X 7240 332
s. Quanqual Star Bower d. Housatonic Farms' Renown

§HOUSLEY, LEE, HOUSLEY DAIRY FARM, ATHENS, TENN.
*Maple Cresta Ruby 3-11 305C-2X 9442 469
s. Riegeldale Conqueror's Laird d. Pinemont's Victoria

§HUBER, S. H., EDGEWOOD FARMS, DALTON, PA.
*Edgewood Farms Lora 3-5 305-2X 10053 499
s. Caumsett Dreamer d. Lincoln Prince's June

§HUFF, LOUIS E., HUFF'S HAVEN, BREMEN, IND.
*Huff's Haven Bess's Babe 3-7 282C-2X 7107 386
s. Huff's Hill Alice's King d. Huff's Haven King's Bess

§HUNSBERGER, LYLE, LYRENE GUERNSEY FARM, IONIA, MICH.
*Irene of Frey Orchards 2-11 305C-2X 8497 437
s. Lyrene Barney d. Florie Beauty of Frey Orchards

§HURLBUTT, RALPH B., HURLBUTT HOMESTEAD FARM, POMFRET, CONN.
*Tronkeel Agatha 8-9 258-2X 6913 333
s. Riegeldale Emory's Pirate d. Windsor Powhatan's Agnes

§ILER, ALEXANDER, ROLLING KNOLLS FARM, MIDDLETOWN, N. J.
*Rolling Knolls Butterfat Holly 3-10 305C-2X 7420 373
s. Rolling Knolls Bft. Flower d. Rolling Knolls Butterfat Halie
Rolling Knolls Finettas 3-8 305-2X 7783 443
s. Heartsease's Butterfat Spice d. Mill Creek's Finetta

§ILLINOIS, UNIVERSITY OF, URBANA, ILL.
*Fer-Mack Emma Lou 5-8 216C-2X 5114 225
s. Loreland Levity Royal d. Fer-Mack Ethel M.

§INDIGO HILL FARM, INCORPORATED, SOMERSWORTH, N. H.
*Indigo Hill Dottie 3-4 272C-2X 7998 380
s. Tamworth Vice President d. Indigo Hill Dimple
*Indigo Hill Lena 5-5 305-2X 6197 275
s. Lincoln Sir Fashion d. Indigo Hill Lassie
Indigo Hill Lorena 2-5 305C-2X 9372 472
s. Tamworth Vice President d. Indigo Hill Kate

§JACKSON, J. D., SEA-MTS. GUERNSEY FARMS, SEQUIM, WASH.
Jackson Brother's Princess 3-5 303-2X 5015 209
s. Jackson Brother's Mike d. Jackson Brother's Suzanne

§JACKSON, JOHN N., FREEGROVE FARM, STAUNTON, VA.
*Court Manor Moon Swallow 6-7 305-2X 7523 375
s. Court Manor Moon Lad d. Fox Dean's Swallow
*Freegrove Pride's Jewel 10-8 305-2X 7396 406
s. Quail Roost King Samuel d. Freegrove Belle's Pride

§JANEWAY, E. G., MIDDLETOWN FARM, SOUTH LONDONDERRY, VT.
Elmcrest Minuteman's Annetta 1-11 305C-2X 7385 333
s. Elmcrest Prophet's Minuteman d. Elmcrest Demonstrator's Anna
Middletown Albert's Colleen 3-5 305C-2X 8848 456
s. Larches Prince Albert d. Upendon Princess Jeanette

§JOHNSON, ALBERT, DENNY-DALE FARM, MOUNT VERNON, WASH.
*Almar Nadine Pablo 5-5 305C-2X 8046 452
s. Chicona Pablo d. Nilva of Chicona
*Almar Nanette Delray 5-7 305C-2X 8511 483
s. Chicona Delray d. Nelody Leonidas
*Almar Trillium General 4-3 305C-2X 11964 622
s. Flying Horse Clara's General d. Trudy of Rock Haven
Delores Marmion 2-4 305-2X 8362 358
s. Rozelyn Eldee Marmion d. Dreamy Eyes of Chicona

§JOHNSON, HELEN A. & LEONARD, RUTH S., DOWN EAST FARM, SOUTH PENOBSCOT, MAINE.
Down East Betsy 2-3 277C-2X 4443 200
s. Royal Sensation Fearless Duke d. Tanglewood Mae Corfu

§JOHNSON, HOWARD H., VALKOMNA GUERNSEY FARM, OTTAWA, KANS.
*Valkomna Cindy 5-7 270C-2X 7899 359
s. Betty's Sir Galahad d. Fritz's Belle's Mable

§JOHNSON, M. L., CLOVER LEAF GUERNSEY FARM, MONROE, LA.
Bad Boy's BeBee Petunia 5-7 305C-2X 8113 373
s. Christine Challenger's Bad Boy d. BeBee
Pet Promise's Nancy 4-1 365C-2X 8524 341
s. Trumpeter's Frances' Pet d. Challenger Heather's Promise
Pine Grove Pride Anne 2-5 305-2X 3289 203
s. Vicor Fascinator's Africander d. Pine Grove Dora Pride

§JOHNSON, RALPH L., TWIN ROCKS FARM, CONSTANTINE, MICH.
*Twin Rocks Lady Bella 3-9 290C-2X 6012 282
s. Mulhocaway Butterfat Holaddy d. Lady's Golden Belle

§JOHNSON, W. A. & SONS, VALLEY ROGUE GUERNSEY FARM, GRANTS PASS, OREGON.
*Retedale's Country Glow 5-3 284C-2X 7999 347
s. Western Glow Man O'War d. Western Glow Country Prim
*Valley Rogue Phil-C 5-9 266C-2X 5909 294
s. Chuckanut Phylbond d. Huldie of Valley Rogue

§JOHNSTON, CLYDE R. & BATES, W. H. & BONNIE, ROCKGLEN FARM, CARTHAGE, MO.
Rockglen Archer's Cindy 2-1 305C-2X 9562 450
s. Repelmar His Archer d. Dondale Charity
Rockglen Archer's Dimple 2-0 305C-2X 7662 358
s. Repelmar His Archer d. King's Superba's Diana
*Rockglen's Madge 4-3 305C-2X 9937 456
s. Sun-Blest Farms Freeman d. Penny of Valley View
*Rockglen Superba's A. Suprise 2-11 287C-2X 7635 385
s. Repelmar His Archer d. Sunnymede Improver's Superba

§JONES, B. B. & EDWIN, SUMMITSTEAD'S FARM, BRINKHAVEN, OHIO.
*Summitstead's Doe's Prize 7-5 365-2X 9403 423
s. Ideal's Count Ray d. Summitstead's Lady's Doe

§JONES, ELMER H., HI-HILL FARM, COLDWATER, MISS.
*Hi-Hill Judy 4-5 305C-2X 6479 277
s. Welcome In Prestige d. Jones' Cardinal Janet

§JUMP, DALE C., GUERN-DU FARM, KENTON, OHIO.
*Allendale Katharine 7-6 291C-2X 8293 396
s. Eth-Mead Coronet of Allendale d. Faithful Lass of Allendale

*Guern-Du Avalon 3-3 288C-2X 7984 351
s. Rosewald Mussolini's Autocrat d. Guern-Du Heloise
*Guern-Du Trixie 3-11 305C-2X 7380 351
s. Rosewald Mussolini's Autocrat d. Avalon Trixie Louise

$KAMM, ROY J., EMROY FARM, MARIETTA, N. Y.
*Emroy General's Fern 4-1 288C-2X 8779 436
s. Flying Horse Clair's General d. Emroy Fleurette
Emroy General's Princess 2-5 305C-2X 6756 377
s. Flying Horse Clair's General d. Harmony's Royal
*Emroy Index Regina 4-7 305C-2X 9491 406
s. Caumsett Indicator d. Harmony's Royal
*Senecaside Eda 3-4 305-2X 7380 366
s. Senecaside Dengay d. Jakway's Edna

$KANSAS STATE COLLEGE, MANHATTAN, KANS.
Kanstacol James' Electra 4-1 266C-2X 7102 310
s. Langwater James d. Loraine of Streverling

$KAPP, R. P., COLUMBIA, S. C.
Fairlawn Merit Starlight 2-4 216-2X 2960 153
s. Fairlawn Actor's Merit d. Fairlawn Peer's Monita

$KATZEN, HARRY, SYKESVILLE, PA.
*Sarah of Mar-Kay 6-5 305C-2X 8244 465
s. Rockingham Volunteer d. Sylvia of Greenmont Farm

$KEELING BROTHERS, AVONDALE DAIRY FARMS, DES MOINES, IOWA.
*Verda's Alma of Avondale 5-8 350-2X 6328 319
s. Boulder Bridge Steward d. Appleblossom's Verda of Avondale

$KEENAN, WILLIAM J. & FLORENCE M., LITTLEWOOD FARM, WEST CHICAGO, ILL.
Littlewood Golden Gal 2-8 288C-2X 6930 310
s. McDonald Farms King Nicholas d. Donald Laddie's Primrose

$KEENER, C. WAYNE, KIRKVIEW FARM, CARMICHAELS, PA.
Kirkview Charming Nellie 4-3 305C-2X 10493 501
s. Langwater Prince Charming d. Kirkview Hildur
Kirkview G. Linda Lee 5-8 305-2X 8069 402
s. Friendship Renown Gregory d. Kirkview Henrietta
Kirkview Olga 3-4 305C-2X 8589 427
s. Langwater Prince Charming d. Kirkview Hildur

$KEHRET, CARL E. & CARL E., JR., CRESTWOOD FARM, AUSTIN, MINN.
Crestwood Ginger 2-2 363C-2X 9868 508
s. Boulder Bridge Scotsman d. Boulder Bridge Rilma
Crestwood Golden Glow 2-8 305C-2X 6126 353
s. Boulder Bridge La Noce Hero d. Pollyanna of Pine View
*Boulder Bridge Wealthy 5-9 306-2X 4541 232
s. Boulder Bridge Conquest d. Boulder Bridge Questa

$KENDALL, H. P., MOOSE HILL FARM, SHARON, MASS.
*M. H. Blazer's Alexia 4-2 365-2X 9258 527
s. Caumsett Blazer d. Frankland Alexia

$KENISTON, ROBERT L., KEN LEE FARM, NEWMARKET, N. H.
Ken-Lee W. P. Daphene 2-7 305C-2X 6886 346
s. Wethersfield Rose's Prince d. Ken-Lee Prince's Daphne
Ken-Lee W. P. Fancy 2-2 305C-2X 7392 358
s. Wethersfield Rose's Prince d. Ken-Lee Prince's Elite

$KENNEDY, GRAFTON S., HARMONY HILLS, HAVRE de GRACE, MD.
*Lady Belle of Ann's Acres 11-4 331-2X 5184 249
s. Fox Dean's Slogan d. Bettie Lou's Princess Ann

$KEPPLE, E. D., KEPPLE ACRES, FARMINGTON, ILL.
*Kepple Acres Corrine 6-6 365-2X 8397 459
s. Curtiss Candy Levity Paul d. King Fred's Blossom

$KERN COUNTY UNION HIGH SCHOOL, BAKERSFIELD, CALIF.
*Kearney Park Mabel 3-5 361-2X 9294 463
s. Happyholme Regal Zenith d. Kearney Park Pearl

$KISSINGER, HOWARD A. & FREDERICK E., SPRINGDALE GUERNSEY FARM, OTTAWA, KANS.
Springdale Model Maggie 2-6 305C-2X 6836 390
s. Meadow Lodge Climax's Model d. Springdale Margie's Marvella
Springdale Ingles Lola 2-2 305C-2X 6076 288
s. Cooper's Ingle d. Springdale Lora Li

KOCH, HARRY F., SHELDEGREN FARM, GREENFIELD, MASS.
Sheldegren Gwendolyn 3-3 365-3X 13629 713
s. Sheldegren Colossal d. Sheldegren Gwynne
Sheldegren Pearline 2-7 365-3X 11098 519
s. Sheldegren Victor d. Sheldegren Wanda

$KOESTERS, LEO, SAINT HENRY, OHIO.
*Clearview Martha Jewel 4-7 365-2X 8061 402
s. Franchester Handy Milkmaker d. Clearview's Speckle Premier

$KRIEBEL, ADDISON R., EMBARK FARM, WORCESTER, PA.
*Embark's Spring Lassie 8-4 365-2X 10993 549
s. Gwynllan Junior d. Embarks Faith

$KUHTZ, C. H. & SONS, KUHTZDALE FARM, WAUKESHA, WIS.
*Owendale's Bomber's Joan 6-3 305C-2X 12710 643
s. Curtiss Candy Levity Bomber d. Owendale's Chieftain's Miss
*Eva's Betsy 7-3 305C-2X 8000 420
s. Ransom Fayetta's Freshman d. Hoeft's Eva
Kuhtzdale For. Carnation 2-5 299C-2X 7452 334
s. Jaebardale Forward's Warrior d. Kuhtzdale's Lady Charlotte
*Kuhtzdale For Xmas Cheer 3-8 305-2X 7676 380
s. Jaebardale Forward's Warrior d. Pride's Vera
*Sadie's Lily 7-8 305C-2X 8132 395
s. Norscot's Cavaliera Bandit d. Vestalucy's Sadie

$KURAS, ANTHONY, FLOWER FARM, WEST SUFFIELD, CONN.
*Flower Farm Fanny 8-5 305C-2X 9448 475
s. Riverdale Pilot d. Flower Farm Amelia
*Flower Farm Mistress Amelia 6-9 269C-2X 9760 411
s. Holly Farm Cedar d. Flower Farm Amelia
*Merit Tara 3-10 365C-2X 8827 463
s. Lynbrook Royal Philosopher d. Schonowe's Tara's Princess

$LACHMAN, HAROLD & RICHTER, WALTER H., JOHN PLAIN FARM, CARY, ILL.
*Algonquin Chief's Gipsy 8-1 316C-2X 8938 378
s. Eminent Chieftain d. DeBarry Farm's Sovereign Gipsy
Algonquin Master's Mauve 2-6 307C-2X 6848 341
s. Curtiss Candy Master Curtiss d. Hill View Violet T.
Sunnyacres' P. H. Juno 3-4 365C-2X 6955 345
s. Curtiss Candy P. Hector d. Oak Lane's Juno

$LAKE, H. SHERMAN, MAPLE LAWN FARMS, LYONS, N. Y.
*Baron's Margaret of Maple Lawn 7-7 305-2X 12208 528
s. Wychmere Dauntless Nobleman d. Wychmere Climax Margo

$LAMBERT, CECIL, DOUGHOREGAN MANOR, ELLICOTT CITY, MD.
Nearbrook's J. Lucinda 2-5 365-2X 5906 292
s. Maxine's King Joseph d. Nearbrook's N. Lucy

$LAMBERT, LEO, MAPLE TERRACE FARM, NEW BUFFALO, MICH.
Miss Millie of Maple Terrace 2-1 305C-2X 7874 371
s. Linda's Gold Prince d. Lady's Cynthia Ruth

LANGLEY, E. E., HILL TOP DAIRY, UNION, S. C.
*Maple Lane Designer's Mabel 7-11 303C-3X 6621 336
s. Fairlawn Peerless Designer d. Maple Lane Monarch's Mabel

$LARKIN, HOWARD T., BEDLAM FARM, MIDDLEBURY, CONN.
Biscoe Lenya Lenfestey 3-7 305-2X 10735 483
s. Biscoe Elector d. Biscoe Lesa Lenfestey
*Great Elm His Linda 5-11 305C-2X 11486 605
s. Gayhead's His Pride d. Great Elm C. Roselinda

$LAWRENCE, B. L., WHALLEY'S POINT FARM, CHARLOTTE, VT.
Whalley's Igloo 2-5 305C-2X 6210 289
s. Howland Master's Major d. Whalley's Eskimo
*Whalley's Prestige 3-6 305C-2X 8264 403
s. Ali Baba of Woodside d. Elite of Woodside
*Whalley's Prudence 7-6 305C-2X 6933 345
s. Gallant of Woodside d. Whalley's Prejudice

$LEUTHOLD, HANS, WILSONA FARMS, TILLAMOOK, OREGON.
*Petronella of Chicona 5-11 365-2X 12277 713
s. Chicona Peerless d. Pilgrimage of Chicona
*Thelma's Little Mite 10-7 287C-2X 8713 391
s. Repeater Don of Oak Park d. Clearbrook Lily's Thelma
*Wandamere Bonita 3-1 365-2X 9789 512
s. Chuckanut Peter Pan d. Wandamere Perry's Buttercup

$LINDSAY, WILLARD J., SPREADING ELM FARM, NORTH LAWRENCE, OHIO.
Dolly of Spreading Elm 3-5 246C-2X 5222 241
s. Coldspring's B. R. Superb d. Marigold of Spreading Elm
Millie of Spreading Elm 6-1 248C-2X 5349 269
s. King of Spreading Elm d. Isabelle of Spreading Elm

$LINDSEY, CARL, WALNUT CORNER FARMS, ALVIN, ILL.
*Locust Crest Amy's Mirth 4-0 305-2X 5627 264
s. Curtiss Candy Levity Slogan d. Sadie's Amy of Locust Crest

$LIPE, WILLARD C., LIMESTONE CREEK GUERNSEY FARM, MANLIUS, N. Y.
*Craze of Limestone Creek 2-11 294-2X 9203 514
s. Fern Spring Hi Farmer d. L. Golden Lad's Early Morn

$LITTLE, JUDITH A., FOLLY FARM, GRIDLEY, CALIF.
*Golden Butte Rival Faith 3-6 305C-2X 7230 389
s. Golden Butte Del Rival d. Golden Butte Royal Fable

$LOBERG, OSCAR, CRYSTAL STREAM FARM, NELSONVILLE, WIS.
Lislect of Crystal Stream 2-3 365-2X 7322 340
s. Franchester Free Lecturer d. Lispeney of Crystal Stream

$LOCKE, R. F., LOCKSHORE FARM, HICKORY CORNERS, MICH.
*Charm of Hickory Shores 6-7 305-2X 9085 433
s. Lockshore Robert d. Lockshore Croixland's Hostess
*Lockshore Ajax's Rhoda 5-11 365-2X 9473 518
s. Lockshore Ajax d. Lockshore Crusader's Rhoda
*Lockshore Jarrett's Marie 4-5 305-2X 9416 449
s. McDonald Farms Jarrett d. Lockshore Marie

$LOMBARD, L. L., RETEDALE-ELRASON GUERNSEY FARM, KLAMATH FALLS, OREGON.
*High Mowing Diamond Electra 5-2 305-2X 6611 282
s. Foremost Diamond Jim d. Foremost Comet's Ronelda

$LONG ISLAND AGRICULTURAL & TECHNICAL INSTITUTE, FARMINGDALE, N. Y.
*Nysia Advocate Heroine 4-9 305C-2X 11904 610
s. Caumsett Advocate d. Nysia Student Heroine

$LOVGREEN, JOHN E., CLAIRE HAVEN GUERNSEYS, EAST STANWOOD, WASH.
*Claire Haven Derel Ruth 3-11 296C-2X 8499 436
s. Wandamere Anson's Derel d. Kiona Pan Ruth

$LUCE, J. K., LU-ACRES FARM, NAMPA, IDAHO.
*Janie's Charm Girl 5-1 297C-2X 8062 398
s. Idacrest Phil's Noble d. Ashmere's Janie

$LUKKEN, H. B., HART'S GUERNSEY FARM, PARIS, ILL.
*Hart's Supreme Levity 3-9 365-2X 11904 622
s. Gardenville Supreme's Crescent d. Becker Homestead Nan

$LYMAN, JOHN, THE LYMAN FARM, MIDDLEFIELD, CONN.
*Gunsight Iralee 6-11 274C-2X 6554 329
s. Broadmeadows Bickleigh d. Gunsight Corlee

*Gunsight Lady Jane 3-8 293-2X 6115 275
s. McDonald Farms Ferdinand d. Gunsight Doris
*Gunsight Lelia 4-4 365C-2X 9148 450
s. Foremost Footprint d. Donniebrook's Delia
*Gunsight Leona 4-0 298C-2X 9040 452
s. Foremost Footprint 8th d. Donniebrook's Ferd's Geraldine
Gunsight Madonna 2-9 365C-2X 11543 553
s. Foremost Footprint 8th d. Gunsight Jacqueline
*Gunsight Marian 3-8 292C-2X 7053 374
s. Gunsight King d. Gunsight Idue
Gunsight Minerva 2-10 365-2X 8623 431
s. Foremost Footprint 8th d. Gunsight Janora
Gunsight Nancy Belle 2-9 305C-2X 7111 328
s. Storrs Brilliant Jeweler d. Gunsight Glorabelle
Gunsight Noble Belle 2-5 305C-2X 6601 337
s. Foremost Footprint 8th d. Gunsight Bell Flower

§MACHIN, GEORGE, KAY-RON FARMS, MOUNT VERNON, WASH.
Beaole Emperor's Larkspur 4-5 305C-2X 9413 433
s. Cloverlawn's Emperor d. Beaole King's Lark

§MADEIRA, EUGENIA C., CRUMDALE FARM, BERWYN, PA.
Kelso's Alert's Charity 2-3 305-2X 6757 369
s. Hominy Hill Alert d. Riveredge Alert's Charity

§MAHR, MARVIN L., WYNOLA GUERNSEY FARM, INDIANOLA, IOWA.
Wynola D. Frederica 2-1 305C-2X 6398 307
s. Boulder Bridge Destiny d. Wynola Fredetta

MAINSTONE FARM TRUST, WAYLAND, MASS.
*Sunnydale Reply 11-9 305-3X 8695 386
s. Blakeford Reveille d. Sunnydale Phillipa

§MARKLEY, C. ROLLAND, SHARON FARM, ELLISVILLE, ILL.
*Sharon Ida 4-9 305C-2X 9417 440
s. McDonald Farms Investigator d. High Blue Hilda
*Sharon Ida's Onice 2-11 305C-2X 9397 430
s. Sharon Charming Lad d. Sharon Ida
Sharon Lad's Thelma 1-11 305C-2X 9189 446
s. McDonald Farms Fore Noble Lad d. Sharon Ida

§MARSH, CLARENCE J., MARSH FARMS, CANANDAIGUA, N. Y.
Marsh Farms M Lois 3-10 305-2X 6595 326
s. McDonald Farms Ideal Mars d. Marsh Farms Lois

§MARTIN, CLARENCE P. & SPARKS BROTHERS, MILKY WAY GUERNSEY FARM, GREENFIELD, IND.
Milky Way's Cornet Vena 2-4 300-2X 5912 252
s. Raemelton Levity Cornet Sentry d. Milky Way's Yvonne
Milky Way's Levity Jessie 2-2 305-2X 5110 254
s. Wey Acres Levity Bugler d. Milky Way's Jetta
Milky Way's Maureen Lady 6-10 365-2X 8001 402
s. Gayoso Acto d. Milky Way's Marie

§MASSACHUSETTS, UNIVERSITY OF, AMHERST, MASS.
*Bay State Dutchie 5-10 291C-2X 6605 320
s. Deershorn College Foremost d. Bay State King's Rosie
Bay State Monitor C Dream 2-5 300-2X 5529 276
s. Howland Master's Monitor d. Bay State Dairymaid
Bay State Monitor F Kristina 2-5 305-2X 7344 413
s. Howland Master's Monitor d. Bay State King's Pet

§MASSIE, WARREN, ELM GLADE FARM, LAKEVILLE, OHIO.
Elm Glade Bond's Hope 1-9 305C-2X 4560 240
s. Forward Farms Hero Bond d. Elm Glade's Betty Boop
Elm Glade B. Sharon 2-4 305-2X 5014 259
s. Forward Farms Hero Bond d. Elm Glade Freda
*Elm Glade Deborah 7-6 305C-2X 6172 304
s. Ideal's Prince Regent d. Elm Glade Ellen
*Elm Glade Sissy 7-7 305-2X 11520 532
s. Franchester Shepard d. Elm Glade Freda

§MATHESON, BRUCE M., MED-O-DALE FARMS, ALTAMONT, N. Y.
*Wethersfield Elissa 8-11 305C-2X 9001 496
s. Wethersfield Prince Charming d. Wethersfield Kitty

§McCOY, MALCOLM M., McCOY'S GUERNSEY FARM, HEPBURN, IOWA.
*Raider's Princess Jenny 7-5 299-2X 9706 465
s. Supreme Royal Raider d. Josie's June Princess

§McCRACKEN, F. W., WALNUT CREEK GUERNSEY FARM, TRACY, CALIF.
*Walnut Creek Rex's Mona 4-10 365-2X 11799 644
s. Rex of Walnut Creek d. Matapa Lou-Boy's Naomi

§McCULLOUGH, H. P., BALL FARM, NORTH BENNINGTON, VT.
Glastenbury Showman's Hester 2-8 305C-2X 7584 392
s. Howland Master's Showman d. Red Fox Governor's Hester
Glastenbury Showman's Lady 2-3 305-2X 6060 290
s. Howland Master's Showman d. Howland Black Mt. Lucky Lady

§McCULLOUGH, JACK D., PREMIER FARMS, ROCHESTER, MICH.
*Premier S. Marietta 4-8 284C-2X 8006 442
s. Maggie's Sheik of Meadow Brook d. Premier M. Marion
Romany Woods Nite Pauline 5-3 365-2X 10974 563
s. Rosemont Stayer Knight d. Romany Woods Pauline

§McCULLOUGH, MARVIN, ORLETON FARM, LEXINGTON, KY.
*King's Dale of Orleton Farm 3-11 305C-2X 6962 352
s. Spendthrift King d. Arbobess P. Dale

§McINTOSH, FLORENCE P., STRATHBRAN FARM, CAYUGA, N. Y.
Strathbran Blossom Maid 3-0 365-2X 8894 536
s. Pharos Improver's Donan d. Strathbran Poinsetta
*Strathbran Lydia 4-6 360C-2X 8474 458
s. Pharos Improver's Donan d. Strathbran Daisy

§McLEAN, GEORGE P., ESTATE, HOLLY FARM, SIMSBURY, CONN.
Holly Farm Royal Lute 2-7 339C-2X 7364 356
s. Holly's Levity King d. Brooklawn Lenolia
*Mumford Rare Water Lily 8-11 319-2X 6498 287
s. Fairview Sammy d. Biscoe Heartsease's Lois

§McPHERSON, THOMAS R., McPHERSON FARMS, MEBANE, N. C.
*Lucky Pride of Cherry View 6-11 305-2X 7636 412
s. Quail Roost Lucky Sappho d. Ruby's Hope of Sandy Acres

§McVEY, VERN & NEAL, LYLE, ELM SWAMP FARMS, LEBANON, IND.
*Prince Royal's Ione 4-8 305-2X 7854 385
s. Big Springs Prince Royal d. King Arthur's Iona

§MESSIX, B. H. & SON, PEMBERTON FARM, QUEEN ANNE, MD.
*Messix's Gwen 3-1 303C-2X 5205 246
s. Blakeford Single Lad d. Messix's Grace

§MESSIX, W. BERNARD & WILLIAM B., JR., HOPESTEAD FARM, QUEEN ANNE, MD.
*Messix's Donna 3-11 298C-2X 8653 361
s. Blakeford Paramount d. Messix's Doris
*Messix's Rosett 3-7 305-2X 8617 394
s. Blakeford Translator d. Messix's Rosalie

§METZGER, G. J., ORLANDALE GUERNSEY FARMS, ORLAND, IND.
*Orlandale Milton Daffy 3-11 305C-2X 7492 360
s. McDonald Farms Heir's Milton d. Orlandale Levity Dream
*Orlandale Milton's Thelma 3-11 268C-2X 7331 364
s. McDonald Farms Heir's Milton d. McDonald Farms Kalmia

§MEYER BROTHERS, DELPHI DELL FARM, OLYMPIA, WASH.
Delphi Dell Gay 2-8 293C-2X 8625 482
s. Riverside Acres Romeo d. Riverside Acres Gaylene

§MILLS, T. P., BREEZE HAVEN, PROSPERITY, S. C.
Breeze Haven Kathy 2-10 305C-2X 7214 340
s. Klondike Kimbrough d. Hazelwood's Callie
*Breeze Haven Plowman's Adella 4-11 281C-2X 6226 316
s. Klondike Plowman d. Kimbrough's Adelia
*Plowman's Ada 5-10 365C-2X 9062 484
s. Klondike Plowman d. Kimbrough's Adella

§MINNESOTA, UNIVERSITY OF, GRAND RAPIDS, MINN.
*U of M's Landsman's Generous 10-10 360-2X 9549 353
s. Royal Landsman d. Lady Generous of Island Farm

§MOFFETT, RUSSELL, LEE & RUTH A., HIGH VIEW FARM, WAYNETOWN, IND.
High View Lucy R. 2-2 272C-2X 7618 372
s. Normandy Contractor d. High View Peggy's Belle
*High View Dottie Mae 5-9 305C-2X 8376 426
s. Woodacres Coronation R. King d. Champion Dairy World Dot
*High View Primrose 3-2 280C-2X 10385 501
s. Normandy Contractor d. High View Rosa Mae

§MOORE, MAYNARD C., EL MOORE FARM, KENT, N. Y.
*Twin Birch Beauty's Nina 3-3 305-2X 8491 441
s. Nodrog of Twin Birch d. Beauty of Twin Birch

§MORRIS, RAYMOND P., HOOSIER PINES FARM, ELIZABETHTOWN, IND.
*Hoosier Pines O. Mary 3-0 300C-2X 6907 352
s. Golden Grange O'Brien d. Hoosier Pines Marette 2d
Hoosier Pines P. Daffodill 2-8 269C-2X 6476 311
s. Golden Grange R. Patrician d. Hoosier Pines Bernice
*Yellowgold M. Charity 6-3 262C-2X 7770 375
s. Meadow Lodge King Masterpiece d. Meadow Haven Betty's Charity

§MOSES, ROBERT, SCHWENKSVILLE, PA.
*Solitude's Blossom 3-4 276-2X 5294 330
s. Hominy Hill Diplomat d. Oakland Manor Bonnie Blue

§MOTLEY, HELEN R. C., WYCHMERE FARM, ONTATIO, N. Y.
Wychmere Coed 2-3 365-2X 9669 433
s. McDonald Farms Adonis d. Wychmere Noble Coleen
Wychmere Joyful's Joy 2-5 305C-2X 8613 426
s. McDonald Farms Denley d. Wychmere Joyful
*Wychmere Noble Kit 5-6 365C-2X 11693 542
s. Wychmere Dauntless Nobleman d. Wychmere Forward Kate
*Wychmere Dauntless Nobleman 6-8 305C-2X 9430 420
s. Wychmere Dauntless Nobleman d. Douglaston Lady Sally

§MUDGETT, VERNON D., DEERSHORN FARM, STERLING JUNCTION, MASS.
*Deershorn Honora 3-8 305C-2X 11703 568
s. Caumsett Deershorn d. Deershorn Philosopher's Hope
Deershorn Tulsa 2-6 293C-2X 8236 426
s. Caumsett Deershorn d. Deershorn Foremost Primrose

§MUEHLING, RICHARD L., RIC-MAR FARM, CISSNA PARK, ILL.
Sargon Flame's Sylvetta 3-1 305C-2X 6918 363
s. Burton Lane's Sargon Flame d. Fairview Pride's Sylvia

§MULLER, JOE P., JO-BE FARM, OMAHA, NEBR.
*Hycrest Butterfat Sally 5-2 181C-2X 6044 299
s. Two Brooks Butterfat Herald d. Boehle's Damsel's Shirley
Jo-Be Chum's Edith 3-4 241C-2X 6117 349
s. Jo-Be Challenger's Chum d. Lorna of Jo-Be
Jo-Be Kadi's Fada 2-2 305C-2X 7936 411
s. McDonald Farms Idea' Kadi d. Welshacres Maxie's Sally
*Old Farmstead Laurea 5-11 236C-2X 6537 289
s. Genius' Vendor d. Old Farmstead Molly Lou

§MUNNS, J. J., FOUR COLUMN'S FARM, LANDRUM, S. C.
*Four Column Honor's Jeanette 4-5 299C-2X 8232 409
s. Klondike High Honor d. Four Column Oliver's Sophie
*Four Column Hornet's Adrea 5-1 305C-2X 8865 380
s. Klondike Hornet d. Four Column Majesty's Adrea
Four Column's Main Stay Lina 2-3 286C-2X 5441 261
s. Appin's Main Stay d. Spartan Norlina

$MURPHY, STANLEY, WANDERING BROOK FARMS, TULLY, N. Y.
Wandering Brook Paline 4-2 305C-2X 9871 515
s. Cathedral Pal of Twin Birch d. Wandering Brook Topsy

MURRAY, EDGAR S., SOUTH RAY FARM, ALBUQUERQUE, N. MEX.
*South-Ray Dandy's Aurora 5-7 305C-2X 8573 443
s. Owen's Place Ada's Dandy d. Gilead Charity
*South-Ray Senator's Joyous 4-6 305C-2X 7289 359
s. Normandy Senator d. South-Ray Joy's Tinsel
*Sun Valley Carol 4-7 302C-3X 8511 417
s. Ranchito Lonnie d. Bonni-Acres Goldilocks

$MYERS, C. FAYE & ADDISON G., KNOLLNOOK FARM, GRAND BLANC, MICH.
*Knollnook Peerless Mistress 3-5 305C-2X 9383 476
s. Fairlawn Peer's Musician d. Knollnook Lute's Mist
*Knollnook Peerless Pearl 3-4 365-2X 13199 701
s. Fairlawn Peer's Musician d. Knollnook Lute's Queen

$MYERS, CLARENCE & MARTHA, MYERLYN FARM, CHALFONT, PA.
Myerlyn Adv. Fedora 2-8 343-2X 6170 285
s. Coldspring's B. R. Advocate d. Myerlyn Lad's Frances
Myerlyn Adv. Maline 2-10 365C-2X 10950 488
s. Coldspring's B. R. Advocate d. Myerlyn Indy's Marie
Myerlyn Adv. Poppy 2-8 305C-2X 7593 333
s. Coldspring's B. R. Advocate d. Poniton Laddy's Poinsetta
*Myerlyn Rw. Fenella 5-1 305C-2X 8823 408
s. Coldspring's B. R. Romwick d. Evergreen's Fancea

$MYERS, HARRISON & ELIZABETH, MYERLEA FARM, WOODSTOWN, N. J.
Myerlea Adv. Emerald 2-8 365-2X 9791 435
s. Coldspring's B. R. Advocate d. Myerlea Ril's Echo
*Myerlea Brier's Honora 5-8 305C-2X 10644 511
s. Poniton Independent d. Myerlea Indy's Henrietta

$MYERS, MAHLON H., FRAN-MYR FARM, NEW BRITAIN, PA.
*Bill's Lorraine 4-4 365-2X 9127 465
s. Sunset View Dixie Bill d. Bonny's Gay Lass

$MYRIN, H. A. W., KIMBERTON FARMS, PHOENIXVILLE, PA.
Kimberton Thor Marigold 2-2 305C-2X 8879 467
s. Wilgorlan Farms Thor d. Kimberton Apollo's Moonbeam
Kimberton Thor Sylvee 2-5 305-2X 6577 382
s. Wilgorlan Farms Thor d. Kimberton Strongheart's Sylva

$NAIL, LOUIS, NAIFAIR FARMS, JERSEYVILLE, ILL.
*Naifair Nonpareil's Virginia 5-10 305-2X 9042 486
s. Foremost Olinda's Nonpareil d. Virginia of Hi-Worth

$NANNINGA, S. P. & R. S., NANNINGA GUERNSEY FARM, ALBUQUERQUE, N. MEX.
*Hopkins' Partner's Buttercup 7-11 305-2X 11725 472
s. Meadow Lodge King's Partner d. Bobby-Don's Lola Lou

$NELSON, WALTER, LINN VALLEY GUERNSEY FARM, ALBANY, OREGON.
*Hopeful Ann of Linn Valley 4-5 294C-2X 8020 399
s. Nyala Supreme Magnet d. Faithful Anne of Linn Valley
Magnet Supreme Roxann 2-0 305C-2X 7541 356
s. Nyala Supreme Jubelo d. Miss Magnet of Linn Valley

$NICHOLS, FLOYD L., COULEE COUNTRY FARM, SPARTA, WIS.
Coulee Country Imp 2-4 298C-2X 7971 332
s. Boulder Bridge Imperialist d. Lynbrook Lad's Recollection

$NORTH CAROLINA STATE COLLEGE OF AGRICULTURE, RALEIGH, N. C.
Arden Noble Promise 2-5 305-2X 6707 323
s. Quail Roost NoMax Hero d. Churn Creek's Promise
*Clear View Valiant Actress 8-2 314C-2X 7918 357
s. Lendolure Valiant Royal d. Croasdaile's Valor's Actress

$NYE, BENJAMIN R., BLOSSOMLAND FARMS, SAINT JOSEPH, MICH.
*Blossomland Peggy 6-8 365C-2X 11710 608
s. Nyland King d. Blossomland Greta

$OELKER, HAROLD & JACK, OELKER FARM, URBANA, OHIO.
*Branchrock Bettybell's Lolly 7-5 300-2X 8264 394
s. Kitchener Royal Lad d. Branchrock Bettybell
Mattewa Calliope 2-9 305C-2X 7662 369
s. Langwater Comedian d. Maribell of Nar-A-Lane Farm
Oelker's Footprint Lady 2-9 305C-2X 8374 388
s. Foremost Footprint 4th d. Avalon Brilliant Kindly Lady
*Sun-Blest Farms Prissy 5-4 305C-2X 7033 385
s. Langwater Victory d. Fairlawn Co-Ed

$OLSEN, N. W., RICH LANE GUERNSEY FARM, BLACKFOOT, IDAHO.
Sally of Rich Lane 2-9 305C-2X 7349 414
s. Sun-Blest Farms Ensign d. Rich Lane Sena

$OLSON, JAMES P., RIVER ROAD FARM, MOUNT VERNON, WASH.
River Road Dot 10-1 305C-2X 9548 462
s. McDonald Farms Western Star d. Giant Cedar Dot
River Road Princess 12-6 305C-2X 8991 437
s. Western Glow Dairy Prince d. Lad's Queenie of Middale
River Road Royal's Lottie 4-5 305C-2X 8195 387
s. Western Glow Maryann's Royal d. River Road Lydia
River Road Royal's Pet 2-9 305C-2X 9167 449
s. Western Glow Maryann's Royal d. River Road Princess
Western Glow Fame's Glenda 2-4 305C-2X 9251 437
s. Western Glow Royal Fame d. Prairie Bloom Glenna

$ORTH, WILMER T., SUNNY LEA FARM, OCONOMOWOC, WIS.
Bombardier's Lola 2-5 305-2X 5378 261
s. Curtiss Candy Gay Bombardier d. Bailiff's Helen
Bombardier's Polly 2-2 300-2X 5846 311
s. Curtiss Candy Gay Bombardier d. Shogun's Alma

$ORTMAN, E. F., ORTMANOR GUERNSEY FARM, MONKTON, MD.
Ortmanor King Deb's Joanna 2-8 305-2X 7935 413
s. McDonald Farms King Deb d. Ortmanor Valdor's Joan

$OSTERMEIER, CHARLES, OSTERLEA FARM, MIDLAND, OHIO.
Osage Quartermaster's Maiden 3-9 305-2X 8082 372
s. Raemelton Levity Quartermaster d. Emerald Triumphant Maizie

$OUTHOUSE, RICHARD P., MAY RICH FARM, CANANDAIGUA, N. Y.
*Western Glow Royal Ultra May 8-11 305C-2X 11777 555
s. Silver Forest May Royal d. Unique of Lopez

$OVERLY, DEAN G., GROVE FARM, MARYSVILLE, OHIO.
*Grove Farm King's Bess 3-9 246C-2X 7069 318
s. Lockshore Grove King d. Grove Farm Bertha

$PANCRATZ, ARNOLD M., ELMWOOD FARM, DUBUQUE, IOWA.
*Elmwood Prince's Etta 5-0 305-2X 9431 424
s. Elmwood Etta's Prince d. Elmwood Grandee's Etta

$PARKER, H. LLOYD, THE IDEAL DAIRY, DECATUR, GA.
*Thunder Valley Fair Anna 11-1 305C-2X 7945 456
s. Langwater Comrade d. Mound City Badger Girl

$PATRICK, C. ALLEN, PLEASANT HILL FARM, SALEM, N. J.
*Polly of Harmony 4-5 277C-2X 9024 455
s. Charmer of Harmony Road d. Penny of Harmony Road
*Quinton Stock Farm's Victorine 8-11 365-2X 9245 524
s. Happy Spirit of Madrey Farm d. Madrey Farm Victorine

$PATRICK, ROY C., QUINTON STOCK FARM, QUINTON, N. J.
*Maxim's Faith 3-8 291C-2X 8678 458
s. St. James Maxim d. Blaze's Faithful
Quinton Blaze's Clover 3-5 301-2X 9017 420
s. St. James Champion Blaze d. Riegeldale Phador's Cynthia
Quinton Maxim's Salome 2-2 305C-2X 6720 395
s. St. James Maxim d. Langvalley Salome

$PAYNE, ETHEL, SILVER MOUNTAIN FARM, MILLERTON, N. Y.
*Lena's Linda 10-1 305-2X 8593 402
s. Hans of Castleton Heights d. Golden Rule's May's Lena

$PECK, MARION M., THOMAS M. & LAUREL M., PECK'S FARM, GENEVA, ILL.
Peck's King's Kindness 2-5 297C-2X 7442 313
s. McDonald Farms King Magician d. Peck's Achievement's Gracious

$PECKMAN, JOHN S., PLEASANT VIEW FARM, CHAMBERSBURG, PA.
*Pleasant View Hardwick Blossom 4-5 310C-2X 8485 388
s. Langvalley Levity Hardwick d. Pleasant View Primrose
*Pleasant View Loyalty 10-8 365-2X 12013 520
s. Sonsie's Vagabond d. Ora Belle of Searle Brook

$PEINHARDT, CARL A. & PATRICIA, EDGEWOOD, CULLMAN, ALA.
*Maple Grove Gay Patsy 3-5 365C-2X 12033 630
s. Klondike Patrician d. Maple Grove Forsythia
*Maple Grove Highmost Anne 3-7 305C-2X 8434 513
s. Klondike Highmost d. Gayoso Legacy Blossom

$PENNEY, J. C., PRE-EMINENT GUERNSEY FARM, GALLATIN, MO.
*Foremost Acme's Rosula 5-8 365C-2X 5516 277
s. Foremost Acme d. Foremost Comet's Rosula
*Foremost Comet's Tunice 6-11 305C-2X 4056 192
s. Foremost Comet d. Foremost Tunice
Foremost Footprint's Clover 2-7 305C-2X 6243 331
s. Foremost Footprint d. Mobjack Sweet Clover 2d
Foremost Footprint's Saurelia 2-11 305C-2X 8794 428
s. Foremost Footprint d. Foremost Saurelia
Foremost Valor's La Noce 4-5 305C-2X 8894 425
s. Foremost Royal Valor 24th d. Foremost Acme's La Noce 2d
Foremost Valor's Tranquility 4-6 305C-2X 5799 280
s. Foremost Royal Valor 24th d. Foremost Tranquility
*Gardenville Queen Wynona 7-2 305C-2X 6198 297
s. Coronation King of Pine Manor d. Wynora Merry of Lindendell
*Pre-Eminent Darlene 7-7 305C-2X 12736 619
s. Foremost Royal Mercury d. Royal Darlene
*Pre-Eminent Lorin 4-9 305C-2X 8957 453
s. Foremost Acme 25th d. Omphale's Eva
*Pre-Eminent Lulu 4-10 365C-2X 10337 504
s. Foremost Acme 25th d. Pre-Eminent Princess
*Pre-Eminent Lynn 4-10 305C-2X 7674 377
s. Foremost Acme 25th d. Mercury's Gloria
*Pre-Eminent Melba 4-3 305C-2X 7370 343
s. Foremost Acme 25th d. Superb's Gloria
*Pre-Eminent Narcissus 3-7 305C-2X 9032 435
s. Foremost Acme 25th d. Royal Superb's Gorgeous
*Pre-Eminent Niobe 3-5 305C-2X 7787 403
s. Foremost Acme 20th d. Gamble's Chloe
Pre-Eminent Ops 2-7 305C-2X 9763 476
s. Foremost Acme 25th d. Pre-Eminent Dora
Pre-Eminent Peggy 2-7 305C-2X 7291 419
s. Pre-Eminent Sarge d. Grapelawn Lady May
*Pre-Eminent Royal View 6-11 365C-2X 11872 556
s. Royal Superb d. Lady May of Eastern View 2d
*Pre-Eminent Venice Konnie 6-5 305C-2X 8977 444
s. Royal Superb d. Grapelawn Venice 2d

$PETERS, JOHN W., JR., MAGNOLIA HILL FARMS, LUCEDALE, MISS.
White Lick Jupiter's Dora 3-2 305-2X 4384 217
s. Chedco Jupiter d. White Lick Private's Dora

$PFLUGHOEFT, ERWIN P., WHITEASH VALLEY FARM, ALGOMA, WIS.
Whiteash Gera 2-8 305C-2X 7327 353
s. Julia's Dennis of Wildwood d. Whiteash Ginny

$PINEHURST FARMS, INCORPORATED, ROCKFORD, ILL.
*Byercroft's Ideal Rising Star 10-5 307C-2X 9488 512
s. Kenfleur's Betsy's Ideal d. Ploverlin La Noce Evening Star

$PINE STATE CREAMERY COMPANY, KILDAIRE FARM, CARY, N. C.
*Kildaire's Betty 8-7 291C-2X 8611 417
s. Milk Maid's Red Buck d. Peggy's Bonnie Lass

*Kildaire's Charlotte 7-11 272C-2X 6886 332
s. Milk Maid's Red Buck d. Sally's Tempest
*Kildaire's Dixie 6-1 280C-2X 7648 428
s. Milk Maid's Red Buck d. Forest Hills Farm Iris
*Kildaire's Dolly 6-2 288C-2X 6783 323
s. Quail Roost Choice Prince d. Hope's June
*Kildaire's Flo 4-6 298C-2X 7632 367
s. Quail Roost Choice Prince d. Kildaire's Cervine
*Kildaire's Frankie 4-11 260C-2X 7333 341
s. Quail Roost Choice Prince d. Kildaire's Bride
Kildaire's Geranium 2-11 365C-2X 8557 397
s. Elmcrest Peter Grey d. Kildaire's Eve
*Kildaire's Glenda 3-4 283C-2X 7067 317
s. Quail Roost Choice Prince d. Kildaire's Carol
Kildaire's Gretta 2-11 365C-2X 7249 398
s. Milk Maid's Red Buck d. Kildaire's Dolly
Kildaire's Harmony 2-3 270C-2X 5836 272
s. Quail Roost Master Melrose d. Kildaire's Fannie
Kildaire's Iona 2-5 262C-2X 7098 342
s. Quail Roost Choice Prince d. Queene's Lady Bessie
*Kildaire's Kildaire's Dahlia 6-11 276C-2X 7449 326
s. Quail Roost Choice Prince d. Kildaire's Beatrice
*Kildaire's Mary Lee 9-5 365-2X 6852 372
s. Clear Springs' Foreman d. Rosebud's Star Patricia

$PLANSOEN, LOUIS M., MULBERRY HILL FARM, EASTON, MD.
*Mulberry Hill Margaret 4-1 363-2X 7010 424
s. Bournedale Ace's La Noce d. Bournedale Maxim's Margaret

$PLUSHANSKI BROTHERS, THE P. B. FARM, CLINTON, N. J.
Lauxmont Goodness Gracious 7-2 288-2X 7451 348
s. Riveredge Valdor's Butter Boy d. Marjorie of Point Pleasant
P. B. Butterfat Olaf's Daze 2-3 305C-2X 7559 349
s. Spruce Run Bft. Olaf d. Ashland Sequel Daisy

$POOK, OTTO C., RIVERSIDE FARM, EMMETT, IDAHO.
*Riverside Crystal's Julie 3-0 305C-2X 8199 417
s. Prestdale Monarch's Crusader d. Riverside Ruth's Crystal

$POTTER, A. F., PENBART FARM, BARRINGTON, ILL.
*Woody Nook Caesar's Jill 6-8 365-2X 12414 614
s. Tarbell Farms Peerless Caesar d. Woody Nook Motto's Jewel

$POTTS, CLAUDE A., DOT-CAP FARM, LEBANON, IND.
Dot-Cap's Pearlette 2-1 305-2X 6790 370
s. Woodacres Noble Wisdom d. Gerard's Pearlmay

$POWEL, WILLIAM R., III, ELLICOTT CITY, MD.
*Manor Vesper 4-8 365-2X 8280 384
s. Marshallvale Valor d. Manor Topaz

$POWER, L. W., CHUKLUCK FARM, BURLINGTON, WASH.
*Chukluck Glorietta 3-10 305-2X 9984 491
s. Bonnibell Noble's Royal d. Lady Glenda of Olympic View
*Wandamere Pan's Joan 2-11 305-2X 8361 461
s. Chuckanut Peter Pan d. Shadeland Bonny Joe

PRATT, GEORGE D., JR., SUNNY VALLEY FARM, NEW MILFORD, CONN.
*Sunny Valley Count's Favorite 5-9 310-2X 7332 366
s. Sunny Valley's Count d. Sunny Valley's Favorite
*Sunny Valley Count's Surprise 4-2 365-3X 8852 380
s. Sunny Valley's Count d. Sunny Valley's Valor Surprise
*Sunny Valley Count's Vidal 5-4 305-2X 5010 245
s. Sunny Valley's Count d. Sunny Valley's Vidal
*Sunny Valley P. Boy's Sandra 3-5 301C-3X 10193 413
s. Golden Harvest Play Boy d. Sunny Valley's Sandra
Sunny Valley Watchful's Dainty 2-3 305-2X 6098 385
s. Sunny Valley Watchful d. Sunny Valley's Dainty
Whimsy Fragrance's Flora 4-3 305C-2X 6865 355
s. Whimsy Wistaria's Union Jack d. Whimsy Fragrance

$PRINCETON MINING COMPANY, INCORPORATED, PRINCETON FARMS, PRINCETON, IND.
*Fuller Farms KeBess 6-3 266C-2X 8192 333
s. McDonald Farms Keynoter d. Bessy of Twin Locust

$PRINKEY, R. W. & THELMA, WOODLARK FARM, WOOSTER, OHIO.
*Woodlark Hero's Louise 3-8 365-2X 8335 372
s. Woodlark Annabel's Hero d. Woodlark Sally Lou
Woodlark Princess Caroline 2-5 305-2X 6091 256
s. Green Meads Prince Gabriel d. Willow Brook's Carol

$RASMUSSEN, WILLIAM J., "SARIVAL GUERNSEYS," GLENDALE, ARIZ.
Wescon's Norbeau's Antonette 11-2 362C-2X 13173 551
s. Hill Girt Norbeau d. Antonette May's Bess

$REED, WILLIAM G. & LANCASTER, LESTER J., GRAYSMARSH FARM, SEQUIM, WASH.
*Graysmarsh Patricia 5-8 305-2X 9517 509
s. Chicona Caliph d. Graysmarsh Phyllis
*Western Glow Marcel O'War 3-2 365-2X 11080 609
s. Western Glow Man O'War d. Cascade Miracle

$REESE, HARRY, STRINGTOWN GUERNSEY FARM, PRESCOTT, IOWA.
*Stringtown Tecla 3-11 305C-2X 11355 495
s. Boulder Bridge King's Sun Ray d. Stringtown Tasty
*Stringtown Tenace 3-8 305C-2X 10193 499
s. Boulder Bridge King's Sun Ray d. Stringtown Tarinca's Taressa

$RHOADS, JEROME H., "RHOADSACRES," KIRKWOOD, PA.
*King's Nina of Rhoadsacres 6-7 324-2X 5991 306
s. Homestead Royal's King d. Jvhar Royal Gracie

$RICHART, EARL H., MR. & MRS., TWIN-HART GUERNSEY FARM, MONTESANO, WASH.
Twin-Hart Maribeth 2-2 305C-2X 8034 391
s. Delphi Dell Master Proud d. Twin-Hart Maribelle

$RICHMOND, R. S. & C. R., ASHTON KEYNES FARM, LITTLE COMPTON, R. I.
*Ashton-Keynes Caroline 8-7 365-2X 12576 590
s. Beacon's Progressor d. Ashton-Keynes Carol
Ashton Keynes Heidi F. 2-5 286C-2X 7271 347
s. Deershorn A. Foremost d. Ashton Keynes Helen L.

$RIEFLIN, OSCAR G., RIEFLIN FARMS, WEBSTER, N. Y.
Rieflin Farm's Herta Valor 3-4 305C-2X 7288 380
s. Open Hearth Princess' Valor d. Rieflin's Happy Marilyn
Rieflin Farm's Sadie Valor 3-3 286C-2X 9319 461
s. Open Hearth Princess' Valor d. Rieflin's Foremost Heartsease
Rieflin's Perfection 5-3 305C-2X 10436 469
s. Rieflin's Happy Chandler d. Rieflin's Happy Marilyn

$RIGGERT, PAUL A., RIGGERT GUERNSEY FARM, ODELL, NEBR.
*Riggert Farms Valora 3-4 305C-2X 7866 385
s. Skyline Justice d. Riggert Farms Valencia
Riggert Farms Verda 2-9 305-2X 9637 455
s. Skyline Justice d. Riggert Farms Verona

$RINGER, RONNIE & LLOYD, RINGER GUERNSEY FARM, WICHITA, KANS.
Ringer's Champion Jane 2-5 113C-2X 2204 104
s. Jo-Be Wonderful Champion d. Sunbright King's Clarissa
Ringer's Champion Judy 2-5 207C-2X 5107 264
s. Jo-Be Wonderful Champion d. Sunbright King's Clarissa
Ringer's Regent Patsy 2-3 298C-2X 7596 406
s. West Road Regent d. Western King's Iris

$RISSER, CLARENCE H., LITITZ, PA.
Solitude's Catherine 2-3 360-2X 9549 462
s. Solitude's James d. Solitude's Agatha

$ROARK, WILBERT W., MR. & MRS., BOULDER, COLO.
Eve of Long Acres 3-8 305C-2X 8825 434
s. Langvalley Meadow Dude d. Lone Acres Lotus

$ROBINSON, C. A. & SON, ROBINDELL FARM, SEQUIM, WASH.
*Robindell Sunny Hope 3-2 242C-2X 8705 457
s. Evelina's Sonny Boy d. Bunsy of Lotzgesell Homestead
*Valdivia of Chicona 15-11 331C-2X 8868 398
s. Chicona Darius d. Verona of Chicona

$ROBINSON, EVERETT E., REDLAND GUERNSEY FARM, WILDERVILLE, OREGON.
*Chuckanut Hattie's Fancy 13-3 282C-2X 7225 329
s. Fanny's Winner of Middale d. Lad's Hattie of Middale
Redland Birdie 2-7 365C-2X 9769 514
s. Quality Farm Bettina's Captain d. Redland Sally
*Redland Gem 3-1 282C-2X 5963 304
s. Chuckanut Phylbond d. Redland Flossie

$ROESCHLEY BROTHERS, ROES-MOR FARMS, FLANAGAN, ILL.
*Falk's Glenmor Bonnie 4-11 305C-2X 9657 509
s. Roes-MOR Liv-Iro Glenmor d. Philip's Buttercup
Roes-MOR Olympus' Greta 3-6 294C-2X 7128 401
s. Burton Lane Thor's Olympus d. Roes-MOR Liv-Iro Gloria
*Roes-MOR Victor's Queenie 4-10 305C-2X 11040 464
s. Boulder Bridge Victor d. Lawnview Liv-Iro Queen

$RUBRIGHT, ADRIAN & SONS, AVIRWILL FARM, LAFAYETTE, IND.
Avirwill Noble Edith 2-3 305C-2X 9220 441
s. Curtiss Candy Noble Curtiss d. Solms Farm Edda

$RUDAT, FRED, JR., CLA-ORE FARM, BROWNSMEAD, OREGON.
Cla-ore Knight's Babette 2-3 365-2X 11224 618
s. Chicona Novelty's Knight d. Cla-ore Luke's Babe

$RYERSON, EDWARD L., BRUSHWOOD FARM, DEERFIELD, ILL.
*Chesterluck Levity Bessie 5-6 305C-2X 8323 439
s. Curtiss Candy Levity Drummer d. Blyth Huret Play Boy's Bessie

$SAHLIN, ROBERT C., MRS., PARKESBURG, PA.
Solitude's Dahlia 2-2 264-2X 5525 286
s. Blakeford Adele's Prince d. Hill Girt Countess Dora

$SANBORN, ROGER C., SANBORN FARM, BOSCAWEN, N. H.
*Sanborn Farm Pandora 5-4 305C-2X 6893 356
s. Kitchener Stentor d. Randot Mereduchess
Sanborn Farm Pyrrha 2-2 305C-2X 5978 255
s. Craney View Elmer d. Sanborn Farm Psyche

$SANDERS, MARK L., HERMAN E., JR. & LINDLEY, LEROY C., SANDE-HILL FARM, HAMILTON, OHIO.
*Opekasit Quixote Olivia 6-5 305C-2X 11897 522
s. Raemelton Levity Quixote d. Opekasit Hardwick's Justice
Sande-Hill Marianna 2-3 305C-2X 9486 445
s. Raemelton Levity Ned d. Opekasit Quixote Olivia

$SANDS, D. C., BENTON FARMS, MIDDLEBURG, VA.
*Benton's Lucky Sue 6-3 305C-2X 7723 346
s. Mt. Ararat's Sir Lucky d. Benton's Bright Sue
Benton's N. Polly Ann 2-5 305C-2X 7234 378
s. McDonald Farms D. Nickey d. Benton's Polly Ann 2d
*Benton's Parnella 12-9 289-2X 9101 397
s. Wolfpen Nestor d. Benton's Panchita

$SCHARF, I. C., EDROBLIN'S FARMS, FLOYDS KNOBS, IND.
Edroblin's Leap Barbara 2-3 305-2X 6957 358
s. Edroblin Emory's Leap d. Edroblin's Emory's Helen

$SCHIFFER, HERBERT, HERBERT'S HILL FARM, WEST CHESTER, PA.
*Herberta Willing Rose Gem 3-2 305C-2X 7340 384
s. Nyala Prince's Lad d. Fritzlyn King's Rose Gem

$SCHMID, WALTER & SON, SARASOTA, FLA.
Jackson's Nellie's Pearl 3-4 365-2X 8884 371
s. Rendy's Jackson d. Jackson's Nellie

§SCHNEBLY, ROY S., CROWN STONE FARM, CLEAR SPRING, MD.
*Willora Claudia 7-5 305C-2X 9095 432
s. McDonald Farms Hayward d. Golden King's Gay

§SCHOELLERMAN, FRANKLIN R., VALLEY OAKS FARM, GALT, CALIF.
*Happyholme R'Ambler's Conna 5-7 253-2X 7395 348
s. Happyholme Roseland's Ambler d. Santa Ynez Valor's Connie
Valley Oaks Chic Iris 2-7 365-2X 11520 474
s. Fairlawn Hornet's Sheik d. Happyholme Defender's Iola
*Valley Oaks Victor's Bountiful 4-2 365C-2X 14677 714
s. Pine Manor Levity Victor d. Revilo Bonnie

§SCHWABACHER, JULIAN L., BARBIAN FARM, BETHLEHEM, CONN.
Barbian L. Spice 2-10 305C-2X 8830 418
s. Nyala Prince's Leader d. Barbian Feluce
*Barbian Nora 7-6 305-2X 9628 344
s. Avalon's Meadow King d. Barbian Clare

§SCHWALM, LESLIE J., KULESPRING FARM, SCHUYLKILL HAVEN, PA.
Golden Leaf's Bellma 4-11 305C-2X 10338 514
s. Bethany Royal Fashion d. Highland Vale's Bellma

§SCOFIELD, I. B., HOPEDALE FARMS, GRAND BLANC, MICH.
L. Rose of Hopedale 3-0 365-2X 11042 469
s. Eth-Mead R. Coronation Levity d. Cewald's Rose Marie's Mariella

§SHANNON, SIDNEY L., SR., ROSEGILL FARM, URBANNA, VA.
*Kelinda of Rosegill 4-8 305C-2X 7614 393
s. Bayville Maxim Independent d. Katrinka of Rosegill

§SHARPE, J. R., GUERN-MEADOW FARM, LENOIR, N. C.
Guern-Meadow Maxim Charm 2-10 305C-2X 7062 385
s. Sky Brook Rose Maxim's Arthur d. Twin Brook King's Christine
*McDonald Farms Pre Katydid 8-3 244-2X 5279 216
s. McDonald Farms Prediction d. McDonald Farms Fascination
*Quail Roost Lady Annette 9-4 248-2X 3730 174
s. Riegeldale Judy's King d. Quail Roost Maxim's Annette

§SHERBURNE, V. K., SHERBURNE PRAIRIE FARM, RUSK, WIS.
Sherburne Prairie Leola 1-10 360-2X 6826 321
s. Langwater Omar d. Sherburne Prairie Hannah

§SHIVELL, P. J., SHY VALLEY FARM, KINGSPORT, TENN.
McAfee Farms Foremost Rosette 2-6 305C-2X 9489 467
s. Foremost Royal Valor Romeo d. Bolendale's Rosalie Reflection

§SHOOK, HAROLD, MAYLEE MANOR, QUINCY, MICH.
*Maylee Manor Prize Polka 3-1 289C-2X 5703 289
s. Franchester Fair Play d. Maylee Manor King's Prize
Ruby's Snow White 6-7 247C-2X 5670 316
s. Excalibur of Elburja Farms d. Show Boy's Annette Ruby
Sprout Dale Pete's Mabel 2-10 291-2X 4998 247
s. Sprout's Pete d. Susan's Miranda

§SHUE, S. & PLAGENS, J. C., EAST VIEW FARM, MEMPHIS, MICH.
*Avery's Corliss of East View 6-11 305C-2X 11169 489
s. Klondike Paragon Avery d. Viscount's Caroline of East View
*Pat's Rose of East View 4-5 286C-2X 8176 404
s. Eth-Mead Coronation King's Pat d. Beverly's Rose Dimple

§SHULER, J. B., BOMIR GUERNSEY FARM, HOLLY HILL, S. C.
Bomir Duke's Cora 2-6 305-2X 6030 312
s. Annette's Maxim Duke d. King's Ada's Carol
Bomir Mitty's Queen 2-7 305-2X 6942 377
s. Selfdale's Ideal Lad d. Rivelon Royal Mitty
*Duke's Ambassador Flossie 4-9 302-2X 5566 323
s. Annette's Maxim Duke d. Elm Grove Ambassador Marie
*Hornet's Tulip 3-5 305-2X 4534 236
s. Klondike Hornet d. Actor's Fancy Tulip
*Ideal Lad's Annette 3-7 305-2X 5784 319
s. Selfdale's Ideal Lad d. Reveller King's Anna Belle
*Ideal Rosalie 4-3 305-2X 8999 463
s. Selfdale's Ideal Lad d. Zimaicrest King's Roseida
*Lula Belle's Sibyl 5-7 305-2X 8622 369
s. Hinson Reveller King d. Betty's Lula Belle

§SHULTIS, HANFORD, WINDY ACRES, KELLY CORNERS, N. Y.
*Blyra Ann of Windy Acres 3-9 305C-2X 5108 263
s. Chautauqua Home Run d. Forge Hill Blyra
*Fairy of Windy Acres 6-5 305C-2X 8466 424
s. Langmore Pretor's Idol d. Fairfields Moon Glow
*Fern of Windy Acres 6-11 305C-2X 9256 448
s. Cathedral Matty d. Director's Glow

§SIGRIST, ELDON E., SEVEN MAPLES FARM, WEST SALEM, OHIO.
*Seven Maples Joy 7-11 365-2X 7970 380
s. Villa-Way Carpini d. Avalon Joyful Maid
*Seven Maples Lordship's Lela 3-5 305-2X 6480 381
s. Villa-Way Lordship d. Seven Maples Lela
Seven Maples L's Jessie 2-4 305C-2X 7136 367
s. Villa-Way Lordship d. Seven Maples Jessie

§SIKES, T. EDGAR, SIKCO FARM, GREENSBORO, N. C.
*Fairlawn Irista 9-9 294C-2X 9385 485
s. Bournedale Inheritance d. Fairlawn Maxim's Felicity
*Nejasco Manuel's Valentine 3-11 288C-2X 8273 409
s. McDonald Farms King's Manuel d. Pecan Hill's Vabantine
Sikco Maxim's Barbara 2-2 305C-2X 5039 301
s. Sikco Golden Maxim d. Sikco Maxim's Iona
Sikco Maxim's Bee 2-5 305C-2X 8737 434
s. Sikco Golden Maxim d. Sikco Noble Miss 2d
Sikco Maxim's Belva 2-5 305-2X 5968 330
s. Sikco Golden Maxim d. Fairlawn Heritor's Jemima
Sikco Maxim's Bess 2-5 278C-2X 6436 298
s. Sikco Golden Maxim d. Sik-co Peerless Queen
*Sikco Maxim's Dream 4-9 288C-2X 7669 427
s. Clear Springs Majesty's Maxim d. Sik-co Maxim's Dream Girl
*Sikco Maxim's Jean 4-1 305C-2X 8811 492
s. Clear Springs Majesty's Maxim d. Fairlawn Heritor's Jennie
*Sik-co Peerless Queen 10-8 232C-2X 8178 389
s. Quail Roost Peerless d. Carnation's Caraway Queen

§SIMMS, ALBERT G., LOS POBLANOS RANCH, ALBUQUERQUE, N. MEX.
Poblanos General Rhea 2-5 177-2X 3584 187
s. Flying Horse Twilight General d. Poblanos Candy Rhodora
*Poblanos Lefty Connie 2-10 305-2X 8358 398
s. Cooper's Majesty Lefty d. Poblanos Candy Colleen
Poblanos Lefty Ravenna 2-5 305C-2X 9147 413
s. Cooper's Majesty Lefty d. Poblanos Candy Ringlet
*Poblanos Roamer Ellen 12-1 294C-2X 10596 461
s. Thatch Meadow Roamer d. Birchfield Monoke
*Poblanos Triumph Maywick 6-3 228-2X 8465 370
s. Gaylord Squire's Triumph d. Poblanos Madge's Melissa
Sarival Princess Myra 2-8 305-2X 8532 389
s. Rasmussen Farms Prince of Roses d. Myrtle of Delphi Dell

§SIMON, ROSS & ROSA M., SUNSET RIDGE, NOVA, OHIO.
*Yankee Lane Anna 6-0 287C-2X 10338 551
s. Five Points Ancivilla's Yankee d. Elsie's Masterful Elain

§SISTERS OF PROVIDENCE, HIDDEN GOLD DAIRY, SAINT MARY-OF-THE-WOODS, IND.
*Hidden Gold Meadow Queen 5-7 365-2X 6455 356
s. Kenfleur's Meadow King d. Annette of Hidden Gold

§SMART, S. BRUCE, BROMLEY FARM, PERU, VT.
*Housatonic Farms' Lorraine 5-7 365-2X 10103 499
s. Lynbrook Apple Jack d. Housatonic Farms' Lorna

§SMITH, ALEX, BILLINGS, MONT.
Major Golden Star 2-3 305C-2X 7044 349
s. Schroeder's Yellowstone Major d. Schroeder's Yellowstone Beth
Smith's Mermaid Sally 2-5 305C-2X 6993 366
s. Idagem Regent's Eskimo d. Idagem Truman's Mermaid

§SMITH, CHARLES F., JR., OAKLAND MANOR FARME, UNION BRIDGE, MD.
*Oakland Manor Poppy Gal 4-7 283C-2X 7248 425
s. McDonald Farms Inheritor d. Poppy of Oakland Manor

§SMITH, GERARD C., RATCLIFFE MANOR FARMS, EASTON, MD.
*Ratcliffe Manor Beulah 9-6 305-2X 10503 557
s. Jewell's Cathedral King d. Ratcliffe Manor Belle
Ratcliffe Manor Darling 3-5 305-2X 7510 322
s. Spencer's Landing Caesar d. Ratcliffe Manor Diana
*Ratcliffe Manor Julia 7-1 305-2X 7215 394
s. Blakeford Tranquil's King d. Sherwood Forest Magdalene

§SMITH, J. ROY & ELTON R., MED-O-BLOOM FARM, CALEDONIA, MICH.
Med-O-Bloom W. Irene 1-11 305C-2X 8006 336
s. Meadow-Gold R. Warrior d. Rosemont C Irene
Med-O-Bloom W. Jen 2-0 365C-2X 10426 433
s. Meadow-Gold R. Warrior d. Med-O-Bloom Ginger
*Rosemont C Irene 6-5 305C-2X 5631 282
s. Carlo of Hickory Grove d. Rosemont U Irene

§SMITH, RAYMOND, SMITH'S TWIN OAKS FARM, HOWELL, MICH.
Koboss Superb Lois 2-3 305-2X 7927 382
s. Hooks' Acres Superb d. Koboss Jupiter's Bella

§SNARR, WARD, WARDHAVEN FARM, SILER CITY, N. C.
*River Oaks Model's Beth 3-7 305-2X 5947 266
s. Quail Roost Eminent Model d. River Oaks Medford's Dalaga
*Wardhaven Donna Barba 6-4 365-2X 8646 448
s. Quail Roost Taurine Prince d. Champion's Eno Barba
*Wardhaven Donna Lass 6-1 305C-2X 8546 453
s. Quail Roost Taurine Prince d. Maud's Lassie of Cedar Grove
Wardhaven Golden D Maiden 2-11 363C-2X 6487 343
s. Quail Roost Golden Rule d. Wardhaven Donna Maiden
*Wardhaven Golden D Maud 4-9 305C-2X 6501 347
s. Quail Roost Golden Rule d. Wardhaven Donna Maud
Wardhaven Golden M Filipail 2-6 365C-2X 5065 235
s. Quail Roost Golden Rule d. Wardhaven Molly Filipail
*Wardhaven Max Nettie 3-5 276C-2X 6321 304
s. Quail Roost Rose Max d. Fairlee Acres Maxim Nettie
*Wardhaven Molly Maud 5-7 294C-2X 6673 369
s. Fairlawn Maxim's Jeff d. Fairlee Acres Maxim Nettie
*Wardhaven Molly Quickeye 6-1 305-2X 7250 338
s. Fairlawn Maxim's Jeff d. Langvalley Quickeye

§SNYDER, ALLEN, AL-BER-MIKE FARM, RIVERSIDE, IOWA.
Gibbs Acres Notary's Jane 3-1 305C-2X 4012 236
s. McDonald Farms D. Notary d. Gibbs Acres Levity Janny

§SPAULDING, ROBERT C., ESTATE, RED GABLES, TAMWORTH, N. H.
Melinda of Red Gables 2-4 294C-2X 7530 379
s. A's Lassie's Double or Nothing d. Lucinda of Red Gables

§SPESARD, WILBUR, RIDGE FARM, ILL.
Eastman Jen's Priscilla 8-7 302C-2X 9751 494
s. Eastman Priscilla's Pat d. Master's Jen of Walnut Corner
Fashion Patricia's Linda 5-2 275C-2X 8320 417
s. Curtiss Candy Heir's Fashion d. Eastman Jen's Patricia

§SPIES, ROGER, ROGINE ACRES, DOVER, OHIO.
*Jupiter's Free Mayflower 8-3 305C-2X 8444 388
s. Franchester Free Emory d. Jupiter's Mayflower
*Riverside Free May 6-5 365C-2X 11179 477
s. Franchester Free Emory d. Riverside Alice May

§STEINHORST, LEONARD G., LENITA FARM, BEAVER DAM, WIS.
Sir Brummel's Lady Anne 6-1 305C-2X 8239 434
s. U. W. Chum Badger Sir Brummel d. Idolmere Duchess

§STEVENS, L. B., SHORELAND FARM, OCONOMOWOC, WIS.
Shoreland Victory 2-5 305-2X 5330 230
s. Shoreland St. James d. Shoreland Charming Girl

CHARLESCOTE FARM

Some of the females in our herd

DAM

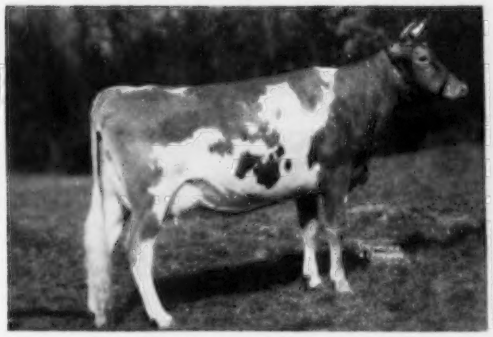

CHARLESCOTE VERONICA (VG '47 '49 '50)
11530—609—Jr2C; 14859—791—7yrsC
3 Daughters in our herd
Charlescote Pandora (VG '50)
11552—580—Jr2C. 13803—694—Sr4
Also dam of a calf by Flying Horse Actor.

DAUGHTER

CHARLESCOTE CHEERFUL (VG '54)
13512—654—Jr2 in 316 days
1 Daughter in our herd.
We have 15 animals in this same female family.

DAM

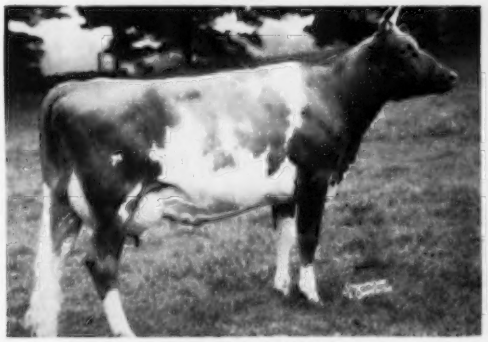

CHARLESCOTE CHARM (D '50 — VG '53)
16055—652—Jr2
Her son Charlescote Apollo by Flying Horse Actor in service in our herd.

DAUGHTER

CHARLESCOTE NOBLESSE (VG '54)
14069—605—Sr2—305C—3x
Class Leader 6th place in milk production.
2 Daughters in our herd

Two daughters of CHARLESCOTE VALENCIAN

Sire — **Langwater Valencian** (In our herd for a year)
Dam — **Aiyukpa L. Blanche**, 13973—701—E, 18648—892—AA

CHARLESCOTE BARBERRY (D '53, VG '54)
13531—688—Jr2C, 17291—892—Sr4C (pending)
1 Daughter in our herd

CHARLESCOTE BOUNTEOUS (D '49 '53)
14565—730—Jr2
2 Daughters in our herd

We can usually offer bull calves out of these and cows of similar breeding.

CHARLESCOTE FARM

Sherborn, Mass.

Federal Accredited Herd No. 474040

Bang's Free No. 12

RICHARD SALTONSTALL, Owner
140 Federal Street, Boston 10, Mass.

MAYNARD C. GRINDLE, Manager
CHAUNCEY F. WEST, Herdsman

TWO CLASS LEADING DAM — DAUGHTER PAIRS

MAPLEWOOD ADMIRAL'S MARILYN ..... Her Class Leading Daughter

Very Good 1953, 1954
Born December 1, 1942

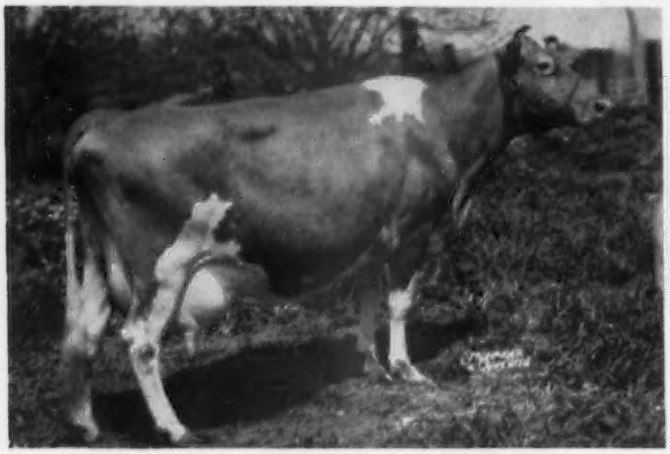

*15221—630—8yrs—HIR—305C—2x, 6th place milk
*19454—751—9yrs—HIR—365—2x, 1st place milk

MARILYN'S PHILLISA
VG '54
*12812—568—Sr4—HIR—305C—2x
1st place milk when made, now 9th place
14773—669—5yrs—HIR—365C—2x

Another Daughter —

SILVER MT. IMPERIAL'S WAVE
VG '53
13080—607—Jr4—HIR—365C—2x

"Marilyn's" Son —

SILVER MT. MARINER
Born February 19, 1954
He is featured on page 1090 in the November 15, 1954 Sire Issue.

ABBIE'S BELLANN ..... Her Class Leading Daughter

Very Good 1954
Born July 8, 1944

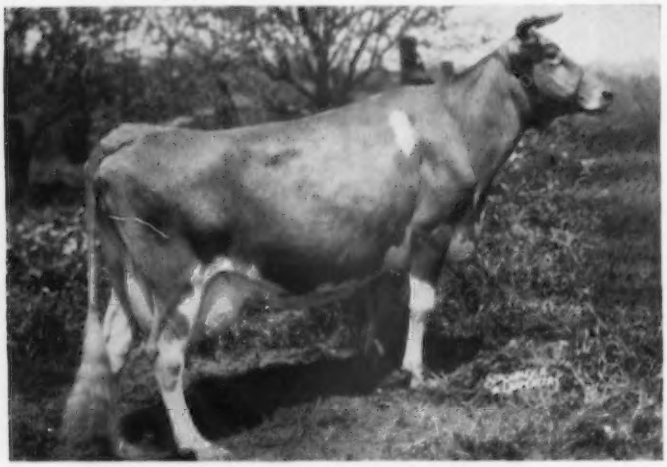

*15401—684—9yrs—HIR—354C—2x, 9th place milk

SILVER MT. IMPERIAL'S ANN
E '53
12517—547—Jr3—HIR—305C—2x
9th place milk when made
*13111—557—Jr4—HIR—305C—2x
9th place milk

Another Daughter —

VELFAME'S BELLE ANN
VG '53 '54
On test with 11080—560—6yrs—HIR—2x in 264 days

"Belle Ann's" Son —

SILVER MT. IMPERIAL'S ROYAL
Born April 22, 1953
By Wyebrook Imperial, is being used in our herd.

VISITORS ALWAYS WELCOME

SILVER MT. FARM

MILLERTON, NEW YORK

MRS. ETHEL PAYNE
Owner

BERNIE MORRISON
Manager

ELEVATION 8,000 FEET — JUST A MILE AND A HALF NEARER TO HEAVEN

SNOW SUMMIT RANCH

HERBERT A. SNOW · PARK CITY, UTAH

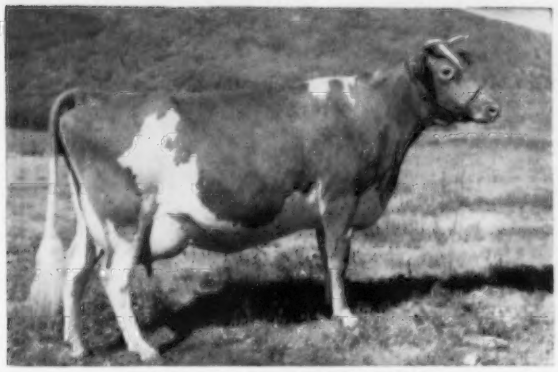

VERY GOOD '52 — EXCELLENT '54
8635—407—Jr2—HIR—365—2x
Excellent mammary system

ONE OF OUR SHOW COWS

GOOSE VALLEY MARIE

1st Aged, Sr. and Gr. Ch., Arizona State Fair, 1954.
1st Aged, Sr. and Gr. Ch., Arizona State Fair, 1954.
1st Aged, Sr. & Gr. Ch., Plains City Dairy Show, 1954.

3 daughters of Marie, all full sisters, are also in our herd by **McDonald Farms S. Meldon:**

LYNNDALE FARMS MAIDA
LYNNDALE FARMS M. CINDERELLA
LYNNDLAE FARMS M. MARIELLA

WE HAVE 9 EXCELLENT COWS IN OUR HERD — SONS AVAILABLE

P. O. BOX 1469 — SALT LAKE CITY, UTAH

HERBERT A. SNOW, Owner — IVAN KINSEY, Farm Superintendent — MAX A. KRAMER, Herdsman

A REPORT OF PROGRESS IN OUR BREEDING PROGRAM

Type Is Improving With Our Production
4 Excellents — In Our 4th Classification
All Bred and Developed Here

ONE OF OUR EXCELLENTS AND A CLASS LEADER

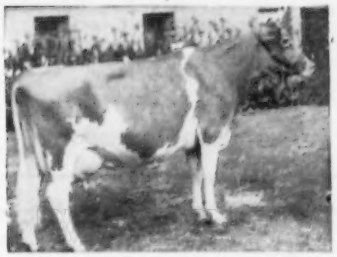

ROES-MOR FLAME'S LADY FAIR
Excellent '51 '52 '53 '54
3rd Aged Cow, Ill., 1952
11479—608—Sr3—HIR—2x
12952—736—5yrs—HIR—365C—2x
Former Class Leader in Fat

THE RECORD

June 25, 1948	8 VG	11 D	5 A
April 16, 1951	1 E	6 VG	12 D — 1 A
June 26, 1953	3 E	8 VG	6 D — 4 A
June 24, 1954	4 E	11 VG	8 D

IN OUR HERD: 2 Excellent — 3 Very Good daughters of
BOULDER BRIDGE VICTOR

ROES-MOR VICTOR'S LILAC, VG '51 — E '53 '54
10275—477—Jr2—HIR—700
12606—599—Jr3—HIR—730
1st 4-year-old, Ill., 1953

ROES-MOR VICTOR DINA, VG '53 — E '54
9769—428—Jr2—HIR—365C—690

OUR FOURTH EXCELLENT
ROES-MOR ROSE'S DIMPLE, VG '53 — E '54
11474—594—Sr3—HIR—365C—2x
Former Class Leader
12603—610—5yrs—HIR—305C—2x

Wise breeders are selecting their future sires from herds with good type and high production — 2x.

We will help you select yours.

T. B. Free — Bang's Vaccinated — **(Farm 1 mile North and ½ East of town)**

ROES-MOR FARM — Flanagan, Illinois

ROESCHLEY BROS.
M - Melvin
O - Orie
R - Roy

Congratulations — To Western Pennsylvania Artificial Breeding Cooperative, Clarion, Pa., on the purchase of our former herd sire —

Caumsett Broadcaster
Born May 1, 1945

A BROADCASTER Daughter

DAIRYLOU DIXIELAND PATRICIA
16167—712—Jr2—365C

His 16 daughters' 21 records average
11351 lbs. milk — 514 lbs. fat
Actual Records

BROADCASTER is by Caumsett Dynamo, AR (one of the breed's great production sires) out of Caumsett Glorious, 12207—592—GG, 12823—618—CC. She is by Caumsett Senator, AR, out of Caumsett Gloria, 15190—718—DD.

We can offer sons and grandsons of Broadcaster

ROCKWOOD FARM

½ mile north of Dublin on Highway 100.

SAMUEL H. BELL DUBLIN, VA.

SUCCESSFUL FARM MANAGER

wishes to lease or buy good dairy farm. Will go anywhere — 18 years experience with Guernseys in the Northeast and Deep South.

For the last 4 years have operated large commercial Guernsey farm in the Northeast. Present owner is being forced out of farming due to encroaching building developments.

I am just under 40 years of age — small family — excellent references as to integrity, ability, experience and ambition.

An outright lease, share basis, long-term purchase proposition, or good position will all be considered.

Will be available by Mid-April. Let us talk with you.

We will answer all letters.

Box 6
Guernsey Breeders' Journal
Peterborough, New Hampshire

IT PAYS TO ADVERTISE

Here's what one breeder says about Journal advertising —

"We have found the Guernsey Breeders' Journal by far the best medium for advertising our cattle. The breeders read it and they read the ads, as we learned recently when a Colorado breeder wrote us about ads that we had had in the Journal three years previously. I don't think any publication approaches the Journal in getting replies to Guernsey bull advertising. After that, of course, it is up to the breeder to make the sales."

THE JOURNAL

A Must!

Good stationery is "a must" when writing business letters. We furnish "better" stationery to breeders all over America.

TRANSCRIPT PRINTING CO.
Printers of The Journal
Peterborough, N. H.

To Help You

BREED BETTER GUERNSEYS

The 1954 PERFORMANCE REGISTER

Is Now Available

YOUR GUIDE TO

MORE PROFITS

WITH

PUREBRED GUERNSEYS

The PR Provides . . .

A listing of Guernsey animals and their performance:

- **Production records**
- **Show ring winnings**
- **Type classification ratings**
- **Progeny information**

It can be used to:

- **Write pedigrees**
- **Make dam — daughter comparisons**
- **Select herd sires**
- **Trace cow families**

Data on females appear under their sires.

Fill Out — Tear Out — Mail Today!

THE AMERICAN GUERNSEY CATTLE CLUB
Peterborough, New Hampshire

Send me Volume VIII (1954) of the Performance Register

☐ with paper binding @ $10.00

☐ with cloth binding @ $12.00

— Check enclosed — Bill me

☐ Send me prices on previous volumes and the Special Offer price on an order of 5 or more.

Signed .....

Address .....

Note: Volume VIII will automatically be sent to owners of herds on test.

One of The Great Cow Families In Our Herd — AMETHYST

And HERE WE HAVE IDAHO Guernseys

8 members in our herd
include 2 daughters:

PRESTDALE PHYL'S ANITA
9069—454—Jr2—365—2x
E '52 '53 '54

PRESTDALE PHYL'S AMARYLLIS
9489—480—Jr2—305C—2x

4 granddaughters:

PRESTDALE PHYL'S ASTER, VG '52 '54
9855—461—Jr2—365—2x
10146—445—Sr3—305—2x
PRESTDALE T. ARLENE
PRESTDALE BON ANTHEA
PRESTDALE BON AMELIA

2 great granddaughters:

PRESTDALE N. ASTORIA
PRESTDALE ROYAL R. ALYSIUM

Head of The Family

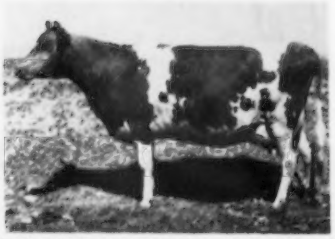

TOPONIS MARVEL'S AMETHYST
VG '47 '48
11038—524—Sr3—305C—2x
10353—477—Sr4—305C—2x
10621—505—5yrs—305C—2x
Excellent in udder '47 '48

BULL CALVES OUT OF HIGH RECORD CLASSIFIED DAMS FROM THIS FAMILY FOR SALE

PRESTDALE FARM

C. J. PRITZL, New Plymouth, Idaho — DICK JENKINS, Herdsman

A Grand Opportunity To Purchase A Great Proved Sire From The SUSIE — CLARA BELL Families

His Daughter—IDEAL'S CLAREMONT'S NETORIA —is the breed's highest immature cow, EXCELLENT 1954, $3,200, *20792—*1213—Sr4—365C.

OTHER CLAREMONT DAUGHTERS

Ideal's Claremont's Ella Lee
20091—1106—5yrs—365

Ideal's Claremont's D. Susie
14925—777—Sr2—365
21203—1089—5yrs—365

Ideal's Claremont's La Ruby
15046—800—5yrs—365

Ideal's Claremont's Daisy
14076—729—Jr3—365C

Ideal's Claremont's P. Rose
13787—727—Jr2—365

Ideal's Claremont's Pearlett
12378—696—Sr4—365C

Ideal's Claremont's Emily
14541—667—Sr4—365C

Ideal's Claremont's Fonda
12965—635—Jr3—365

Ideal's Claremont's Fontaine
13117—634—5yrs—365

IDEAL'S CLAREMONT

Born February 18, 1944
4 PR sons, 28 AR daughters, 3/1000, 3/900, 4/800, 6/700, 15/600, 20/500 lbs. fat.
Sire: **IDEAL'S SUSIE NORANDA, AR**
22 AR daughters, 16 from 500 to 1026 lbs. fat.
Dam: **CLARA BELL OF LONE PINE,** 14797—809—BHI, 16648—842—A—365—3x, 13284—650—AAA—305C—3x, 18241—1019—8yrs—365—3x, 18155—980—9yrs—365C—3x. 4 AR daughters, 6 AR sons.

CLAREMONT **is active and maintains a 70% breeding efficiency on 60—90 day basis for 4 years. He is being offered to avoid inbreeding. Send for further details.**

NEPA Artificial Breeding Cooperative

William F. Schaefer, Manager — **Tunkhannock, Pennsylvania**

A Pair Of Great Sires In Service

A Son and Grandson of Normine

The Only 4-Generation Cow Family of The Breed

Nebraska's Dam

MARYMOOR NORMINE
10960—531—Sr4—365
11665—583—5yrs—305C—2x
10373—538—6yrs—305C—2x
Excellent '47 '48 '49 '50

WESTLYNN NEBRASKA
Born October 10, 1949
2nd Aged Bull, W. Idaho, 1953
Sire: **Westlynn Kilroy,** AR
16 AR daughters include
Ubila Mythical Venice, *11342—512—Sr2—HIR—305C—2x

WESTLYNN ROYAL NORWYN
Born January 9, 1953
Sire: **Fircrest Royal Romulus**
Dam: **Westlynn Norline,** E '49 '50 '53
9006—425—Jr2—305C—2x
10299—508—6yrs—HIR—632 T.M.
A daughter of Normine.

Add Production and Type To Your Herd With a Son of Either Sire

WESTLYNN FARM — Fruitland, Idaho

JOE PRITZL, Owner — Farm right on U. S. 30 between Fruitland and New Plymouth, Idaho

---

Our Richly Bred Green Meadow Sire

From The ACTRESS Family

His Sire's Dam

BRIGHT LAD'S ACTRESS
E '47
11915—584—Jr2—305—2x
*19146—*980—Jr4—365
Class Leader 5th in milk, 4th in fat.

FAIRLAWN HORNET'S DOUGLAS
Born November 25, 1951
Maternal sister, **Fairlawn Honey,** VG '51
13029—706—Sr2—365

Sire: **Fairlawn Actress' Hornet**
13 PR sons, 23 AR daughters, 1/800, 2/700, 4/600, 13/500 lbs. fat. By **Green Meadow Hornet,** AR.

Dam: **Gardenville Melody Darling,** $6,000
10608—548—Jr2—365C
13876—729—Jr3—365C

Next Dam: **Douglaston Baroness Darling,** VG '47. 13717—671—GG, 15755—701—AA. 3 AR sons, 4 AR daughters.

Study The Production Douglas Inherits — A Son Could Help Your Herd.

DIVERSIFIED FARM

WALTER MATTHIESEN, Owner — FILER, IDAHO

And HERE WE HAVE

IDAHO

Guernseys

For a list of breeders Advertising and Directory of Idaho Herds
WRITE — **IDAHO GUERNSEY BREEDERS' ASSOCIATION**
HAROLD A. STEELE, SEC'Y. — ROUTE 1, GOODING, IDAHO.

LEADER - - - One of the youngest members of our Bull Staff

EXCELLENT INHERITANCE — Four paternal sisters Excellent
His dam Excellent — His paternal granddam Excellent

WOODACRES CHARMING LEADER
Born October 22, 1952
His daughters are extremely typy.
Sire: **Fairlawn Actor's Leader**

His Dam

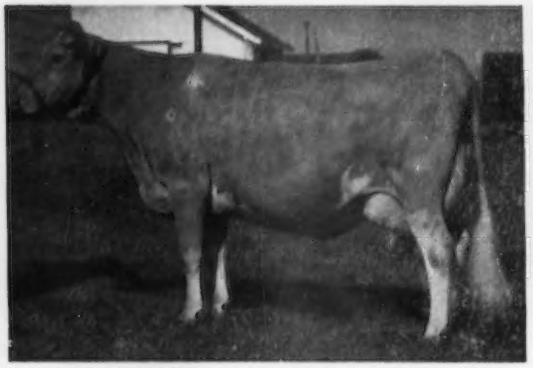

WOODACRES ROYAL CHARLOTTA
Excellent '52 '53
15455—743—5yrs—365C, 17887—852—7yrs—365

His Sire's Dam

FAIRLAWN K. GAY LEVITY
Excellent '50
14978—730—Jr4—365C, 17244—845—7yrs—365

We can offer Leader sons out of our best cows.

Vaccinated at 5 months with Strain No. 19 — T. B. Accredited No. 572931

Office address:
200 Wabeek Bldg.
Birmingham, Mich.
HAROLD B. KUDER
Phone: Mid-West 4-3422

WABEEK FARMS

Farm Address:
1840 West Long Lake Road
R. F. D. No. 3, Pontiac, Mich.
LEONARD A. KLUG, Manager
Phone: Mayfair 6-2620

CONOVER'S HIGHTSTOWN GUERNSEY DAIRY ◆

300 Head . . . 160 Milking
A. R. and HIR Testing

We Have Added Another Son of Melba To Our Herd — Full Brother To Our Melba's Fortunate

RIEGELDALE MELBA'S MAJESTIC
Born September 11, 1949

We purchased him at the Leeside Dispersal with 4 of his daughters to further strengthen Melba breeding in our herd.
We also have a daughter of Melba, Riegeldale Melba's Betsey, 16914—914—8yrs.

HIMSELF

Full brother to **Riegeldale Ben's Melba,** $28,600 at Avalong Farm. 14349—745—Jr3, 16627—846—Sr4.
His Daughters: **Limekiln Majestic Sunspot,** 11913—705—Jr2—365C—3x (started record at 20 months of age). **Limekiln Majestic Juno,** 14115—674—Jr2 in 275 days. Two Fortunate daughters: Riegeldale Fortunate Holly, 12557—694—Jr2—365—3x (pending), Riegeldale Fortunate Edwina, 11425—655—Jr2—365—3x (pending).

HIS DAM

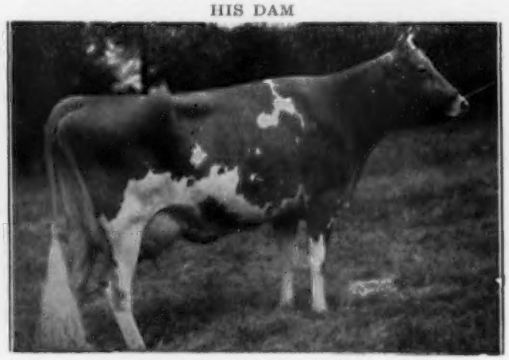

Green Meadow Melba, VG at 15½
15342—*963—Sr2—365C
World Record when made 1936.
Still National Class Leader in Fat.
7 AR daughters include: **Coronation Melba,** 13001—804—GG

BULLS CAN BE PURCHASED BY ARRANGEMENT FOR FUTURE DELIVERY.

Vaccinated — Bang's Accredited No. 35
T. B. Accredited 124530

Herd is on A. R. and D.H.I.A. Test

CONOVER'S HIGHTSTOWN GUERNSEY DAIRY

Hightstown, N. J.

CLIFFORD H. CONOVER, Manager

PETER ESCH, Herdsman

ELMHAVEN —

Located on Route 113 — 2 miles from Dunstable and 2 miles from Pepperell, 8 miles from Lowell or Nashua, N. H.

YES, we know the blue ribbon goes to show winners, but Camelia and Angela are winners of coveted production firsts.

TWO NATIONAL FIRSTS IN 1954

THREE STATE RECORDS

34 Records Completed During 1954
Averaged:

10600 LBS. MILK — **508** LBS. FAT

All on 2x

32 made in 305 days

27 made in immature classes

National Record Milk And Fat

ELMHAVEN CAMELIA

14535—760—5yrs—365C

*17877—*954—6yrs—365C—2x

1st in milk, 1st in fat.

Our Other National Leader

ELMHAVEN ANGELA

*15655—722—Sr3—365C—2x

1st in milk

These are the kind of cows we are breeding and developing here at Elmhaven — the kind worthy of being dams of future herd sires.

VISITORS ALWAYS WELCOME

ELMHAVEN FARM — Dunstable, Massachusetts

M. O. LARTER, Owner

RALPH SOUZA, Herd Manager

We very much appreciate the fine support accorded us by Guernsey breeders over the past years and particularly thank those for their help in 1954, during which year the breed on the average saw lower prices.

Most encouraging is the analysis of sales which again supports our contention that the good ones will always be appreciated and personally we have made the best profits with those Guernseys for which we have paid the most, or that were backed with type and records. Our plans are to conduct our regular sales at Glenburnie and are available for dispersals either at Glenburnie or elsewhere.

SALES DATES . . .

March 18 — 52nd Glenburnie Sale, Glenburnie Farm, Trenton, N. J.

April 28 — 53rd Glenburnie Sale, Glenburnie Farm, Trenton, N. J.

May 27 — The Eastern Guernsey Sale, Glenburnie Farm, Trenton, N. J.

We have engaged Bert Roberts on a per diem basis to select cattle for our sales. Bert, a native of the Island of Guernsey, was former manager of Aldrich Farms herd, now LushAcres, and showed their herd and has for the past few years been associated in helping with our sales at Glenburnie. Bert is an expert hoof trimmer and fitter, a fine fellow personally and knows how to pick individuals, as does our most capable secretary, Mrs. Charles Baldwin, who also may visit herds for selections. On the committee several of our good friends have agreed to help with the Eastern Guernsey Sale and we are pleased to have the following on the team: Ted Browning, Joe Adams, Sam Price and George Newlin.

I plan to be active starting March 1, if we can be pried out of the Florida Sunshine. H.M.P.

Looking forward to seeing you folks at meetings, shows and sales this spring. We are,

Cordially yours,

THE PATE SALES COMPANY

2064 Lawrenceville Road **Trenton 8, New Jersey**

Phone Export 2-7587

DISPERSAL SALE — ENTIRE LOCHMEAD HERD

D. H. Sosey, Owner — 64 Registered Guernseys

FRIDAY, FEBRUARY 25, 1955—12 NOON—PALMYRA, MISSOURI

37 Cows In Milk All DHIA and HIR Tested 2x Records to 600 Lbs. Fat. Herd Average Over 400 Lbs. Fat. Most Cows 2 - 5 Years Old. 14 Bred Heifers — 14 Choice Open Heifers — 2 Herd Sires, LANGWATER MERRYMAKER Breeding Including

Grandson In Sale

FOREMOST LABELLE, VG '48
14554—657—GG, 17716—801—AA
5 AR sons, 4 AR daughters high records av. 14505—639, 1 E, 2 VG.

LANGWATER MERRY MOUND
Born October 28, 1950
His daughters show fine type and are very promising.

Sire: **LANGWATER SUPREME**
(See Langwater advertisement, February 1, 1955 Journal).

Dam: **ROSEWALD VIOLET'S MILKMAID**
13015—708—Jr2—365C, by Langwater Darius, AR, out of Catamount Violet, 3 records av. 12426—672.

Bloodlines of Herd — LANGWATER, FOREMOST, BOURNEDALE REX, KING HILL.
Everything Calfhood Vaccinated, T. B. Free. Can Ship Anywhere.
Sale Held at Palmyra, Missouri.

For Catalogs Write: **Missouri Guernsey Breeders' Association**
409 Exchange National Bank Bldg., Columbia, Missouri.

A Daughter of Our Senior Sire Selected As All-American 2-Year-Old

CHAR-LANE E. NANCY — Sire: **LYRENE KING'S EMORY**

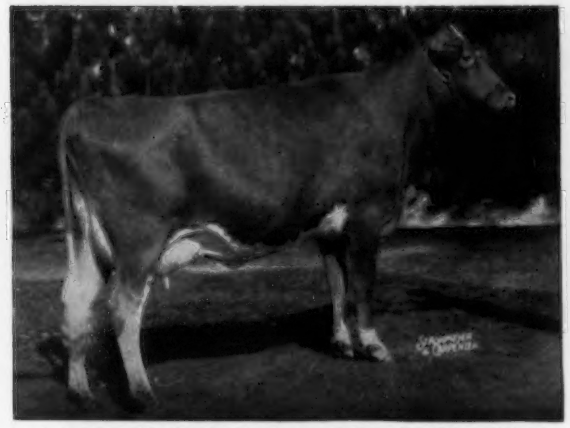

1st 2-year-old, I.D.S., Saginaw Valley Parish and Tuscola Co.; 2nd, N.G.S., 4th, Mich.
Sire: **LYRENE KING'S EMORY.** First daughter just completed over 500 fat as Jr2—2x. Emory is by Meadow-Gold Rose King, AR, out of Cowham Farm Emory's Sunlight, 3 consecutive rec. av., 14372—713—2x.

Emory's Full Sister

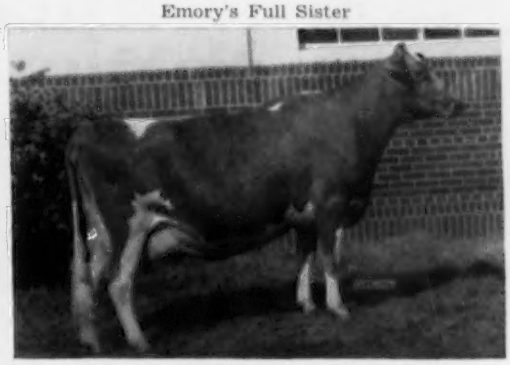

LYRENE SUNBEAM
9656—467—Jr2
10690—551—Jr3
9524—471—Jr4
Gr. Ch., 1st 4-year-old, W. Mich., 1953.

A GREAT FOUNDATION COW AND HER FAMILY

PLAINFIELDS PRINCESS MAE

13029—716—7yrs—HIR—730—T. M.
In 9 lactations she has 92,566 lbs. milk, 4755 lbs. fat—2x.
3rd Produce of Dam, Michigan, 1953
Dam of 4 AR daughters, including —

THESE TWO ALSO BY ROSE KING

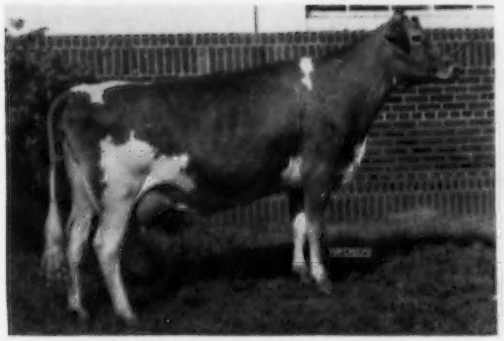

LYRENE PRINCESS MAE
10337—483—Jr2—HIR—594 T.M.
13758—709—Jr3—HIR—730 T.M.
11023—538—Jr4—HIR—305C—610 T.M.
11501—556—5yrs—HIR—305C—604 T.M.
10965—560—6yrs—HIR—305C—600 T. M. (pending)
2nd 3-year-old, Michigan, 1951. 3rd Aged Cow, Michigan, 1953. 3rd Aged Cow, Michigan, 1954.

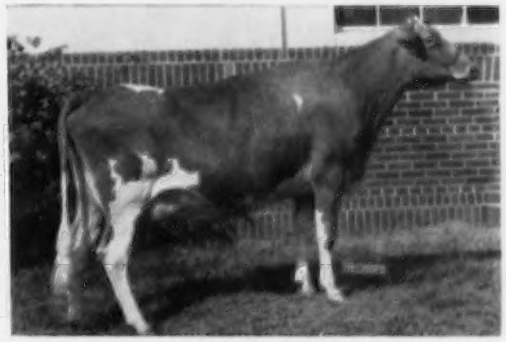

LYRENE PRINCESS MARIE
6760—350—Jr2—HIR—620 T.M.
8272—419—Sr2—HIR—606 T.M.
10042—468—Jr4—HIR—305C—596 T.M.
11203—593—5yrs—HIR—305C—610 T.M. (pending)
Dam of 1 AR daughter

You can profit from a Lyrene-bred bull out of one of our good cow families like our MAE family.

STOCK FOR SALE . . . WRITE US YOUR NEEDS

LYRENE FARM is now located 4 miles north of Ionia, Michigan.

LYRENE FARM

LYLE HUNSBERGER

3901 North Jefferson
Route 3 — Ionia, Michigan

Phones
Belle Vernon
Office 27 or 300
Farm 7836-R11

CARRYING ON INTO THE 15th Year BREEDING GUERNSEYS

Phones
Charleroi
Office
Hudson 3-6554
Hudson 3-6555

LANGWATER STEADFAST
Tops by Breeders Choice

MAY ROSE 2nd
Tops by Breeders Choice

CHARMEL the Home of

McDONALD FARMS HIGH NOBLE PEER ($21,000)
Sire: McDonald Farms Hightime
Dam: Douglaston Lady Augusta
Voted 5th most influential cow of the breed, 12106—607—E, Excellent at 14½ yrs; 5 A. R. daughters (4 Excellent), 5 P. R. sons.
His daughters are milking up to 59.2 lbs. per day with first calf, and one has classified Excellent as a 2-year-old.

In assembling and developing our herd we have selected tops — we are breeding tops. By Breeders Choice LANGWATER STEADFAST and MAY ROSE 2nd were tops. These were the animals whose blood we have concentrated in our herd.

Charmel Farm has used all the tools available to improve their herd and increase its value through testing, showing and classification. In 1951 and 1952 Charmel showed the Grand Champion Female at the Pa. Farm Show, each time on different animals. Reserve Grand Champion, 1954 Pa. Farm Show. In 1950 Charmel had the highest record 3-year-old in the state of Pennsylvania. In July, 1954, the herd was officially classified for the fourth time with the following over-all ratings: 2 Excellent; 23 Very Good; 12 Desirable; 3 Acceptable and 1 Fair.

Our breeding program not only has the concentration of the blood of these two great animals but also the blood of ALL ten bulls of the Breeders Choice and ALL ten of the leading cows of Breeders Choice.

BUILDING FOR TOMORROW — CALLS FOR CONCENTRATION OF THE BLOOD OF THE GREAT ANIMALS OF THE GUERNSEY BREED. LET US QUOTE YOU OUR REASONABLE PRICES ON YOUNG BULLS AND HEIFERS.

Charmel Farm

CHARLES L. MELENYZER, Owner
CECIL E. COOPER, Manager

BELLE VERNON, PENNSYLVANIA

Vallemar Farms

LINCOLN, VERMONT

P.O. ADDRESS: R.F.D. #1, BRISTOL, VT.

JACK BALL, Manager — LEE CASSIDY, Ass't Manager — MR. & MRS. VALTIN H. LUST, Owner

Since the move of the Paxon Hollow herd to their new home at VALLEMAR, the records and credits below show what our females have been doing.

Completed Records

PAXON HOLLOW INTENSE BABS	11035—604—Sr3—365
COLDSPRING'S NOBLE'S DIMPLE	12376—593—Sr3—365 (pending)
PAXON HOLLOW GOV. COUNTESS	10560—513—Jr3—365 (pending)
PAXON HOLLOW NUGGET'S BETH	10182—483—Jr2—365 (pending)
WILBURN HIGH SCARLET	10358—445—Sr3—305 (pending)

FOUR TOP MATRONS IN OUR HERD

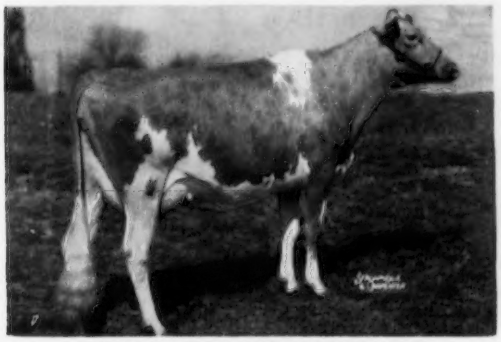

COLDSPRING'S NOBLE'S DIMPLE
Very Good '53
13215—632—Jr2—365C
12376—593—Sr3—365 (pending)
2x milking for 7 months

PAXON HOLLOW NUGGET'S BETH
Very Good '53
10182—483—Jr2—365 (pending)
A daughter of McDonald Farms Pre Nugget.
On retest with 2564—108—Jr3—2x in 44 days.

IVADALE'S CHRISTINE'S PATRICIA
Excellent '53
12181—649—Sr2—365
15978—829—5yrs—365C

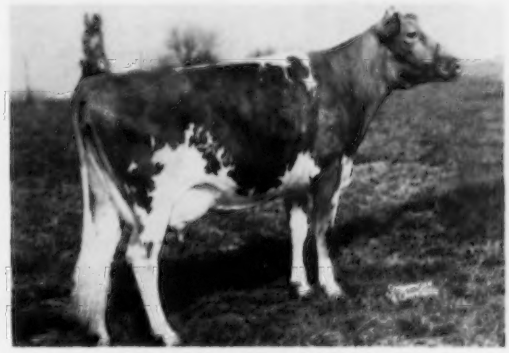

ESKDALE NOAH'S BEAUTY
Excellent '53
13177—677—Sr3—365C
Her daughter, Paxon Hollow Beauty, also in our herd.

If you are looking for a production-bred bull calf, out of dams like those above, write us your needs.

PLAN TO PAY US A VISIT — YOU ARE ALWAYS WELCOME

Seath and Shultz

SALES — SERVICE

1954

21 Sales Conducted
8 were dispersals
5 under joint management
1400 head were sold
$355 the average price
3 of the 4 fall sales in 1954 showing increases were under our management.

	Av. 1953	Av. 1954
GREEN MEADOW SALE	$610.51	$759.68
CONNECTICUT SALE	487.00	530.36
ESSEX COUNTY SALE	487.00	530.36

Private Treaty

Private treaty sales were the best of any year. The "repeat" customers here and in foreign countries indicate confidence in our services, which is greatly appreciated.

1955

Sales Schedule to Date

April 12	Clover Wreath Dispersal, Northford, Conn.
April 19	11th Yankee Special, Northampton, Mass.
April 26	Eastern New York Sale, Cobleskill, N. Y.
May 6	Old Town Production Heifer Sale, Peterborough, N. H.
May 14	Maine Heifer Sale, Augusta, Me.
June 1	Vermont Heifer Sale, Rutland, Vt.
July 26	N. H. State Sale, Durham, N. H.
July 29	Mid Summer Sale, Durham, Conn.
August 20	Maine State Sale, Augusta, Me.
October 22	Green Meadow Sale, Trenton, N. J.
November 16	12th Yankee Special, Northampton, Mass.

Watch our advertisements for other sales.

Some dates are pending awaiting approval of state and county organizations.

Sales Plans

We welcome consignments to our sales. If you are considering a dispersal, we would appreciate your consideration.

Sales Costs

Sales costs will be kept low. Payments will be made usually within two weeks of the sale.

THANK YOU ! !

We are grateful for the fine support of the consignors and buyers at our sales. It is our desire to continue the kind of service that warrants this support.

MIKE SEATH
Far Hills, N. J.
Ph. Millington 7-0756

— E. M. (MORT) GRANGER, JR., Auctioneer —

EARL SHULTZ
Peterborough, N. H.
Ph. 124 and 113

THOR GOES TO CANADA

THOR

McDONALD FARMS PRE THOR

We have one daughter and have 32 cows bred to him including McDonald Farms Dolly, McDonald Farms Gentle, McDonald Farms Ideal Omega and one of the Monogiri daughters.

A son of McDonald Farms Prediction and McDonald Farms S. Marguerite, 792—Sr4C, Excellent 1950—'52—'54.

His Sire

McDONALD FARMS PREDICTION

91 AR daughters. 62% of his 79 classified daughters are Very Good or Excellent. 91% above the line. A son of Foremost Prediction out of Valleywood Harriet. He inherits his great transmitting ability honestly from both sire and dam.

His Dam

McDONALD FARMS S. MARGUERITE

11816—699—Jr2, 13431—759—Jr3C, 13807—792—Sr4C. Sold to Henslee Farms for $11,750. Classified Excellent 1950—1952—1954. A combination of the Florinda and Lady Augusta families with Prediction.

His Maternal Granddam

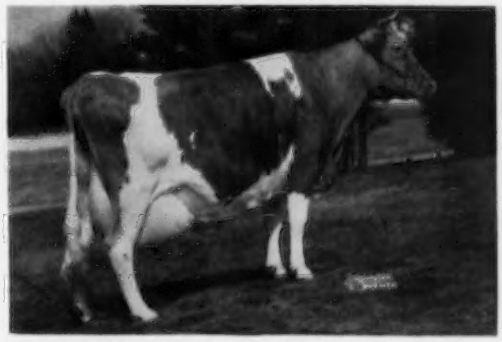

McDONALD FARMS KING'S KEEPSAKE

11543—620—Jr2C, 11757—665—Sr3C, 12847—732—Sr4C. Very Good 1947—1948—1949—1951. On retest at Wyno Farms, should make over 800 this time. Sold for $14,500. A daughter of Flute, Excellent 1947—1948—1950. Flute is out of Lady Augusta, Excellent 1947—1948, by Prediction.

Thor's Full Brother

McDONALD FARMS PREMIER

Premier's first two daughters are fresh. They are big and strong with beautiful udders, and are starting to milk even better than we had hoped for. Twenty-three daughters of Premier in the herd. In heavy service at McDonald Farms.

Thor's Full Brother

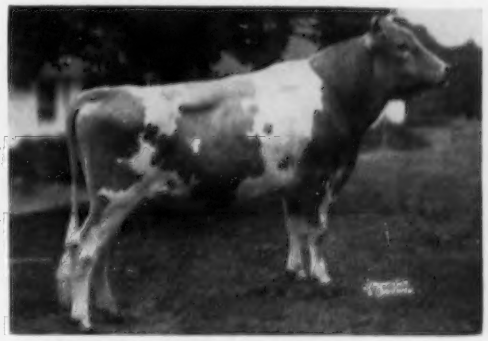

McDONALD FARMS PRE STATESMAN

Sold in our 1952 McDonald Farms Sale to Wyno Farms for $7,300. A full brother to Thor and Premier. Statesman has a very nice group of daughters at Wyno.

We wish to congratulate Mr. J. H. Crang, owner, and John Kudelka, manager, of Glenville Farms, Newmarket, Ontario, on their purchase of McDonald Farms Pre Thor to head their growing Guernsey herd. Thor goes to Glenville Farms at the highest price for a Guernsey exported to Canada. If we did not have his full brother in service, and a number of cows bred to Thor, we would not sell him for any price.

BREED BY CHOICE NOT BY CHANCE

McDONALD FARMS **Cortland, New York**

J. M. McDONALD, Owner **H. H. THOMAS, Herdsman** **K. C. SLY, Manager**

FAREWELL 1954—AND DON'T COME BACK.

The bad — The year 1954 was not a good farm year for us. The devastating drought starting in June was the worst ever known here and continued until Hazel passed over October 15 and almost finished us. We had made 7400 bushels of oats and 2050 bushels of barley and had baled 575 tons of hay by July 1. From that date we made almost nothing. Compared to the previous 10 years' average of 3795 bushels of corn we made 368 bushels in 1954. Our pastures ceased to show any semblance of green.

The good — All was not bad. We had to feed grain, hay and silage through the entire summer and fall but when the year was finished, found that we had taken in $9,108.10 more than in 1953 for milk sold at a lower market price. The cows did better. We also had better help.

Some of the AR records completed or started during the year were pretty fair also as indicated by these made by daughters of the bulls we are using most:

QUAIL ROOST NOBLE MAXIM — daughters

Quail Roost NoMax Kate
15031—600—Sr4—365
Quail Roost NoMax Tillie
11880—691—Sr4—305—3x
Quail Roost NoMax Floral
14355—701—Sr4—365 (pending)
Quail Roost NoMax Sapphire
15527—733—7yrs—365 (pending)
Quail Roost NoMax Luster
12512—533—8yrs—280
Quail Roost NoMax Tilda
7562—360—5yrs—173

HOLLIKNOLL MAXIM NOBLE MAJESTY — daughters

Quail Roost Majesty's Creamcup
11255—575—Sr2—365C
Quail Roost Majesty's Bud
14333—739—Jr3—365 (pending)
Quail Roost Majesty's Christine
9681—570—Sr2—317 days
Quail Roost Majesty's Paysona
11131—582—Jr3—306 days
Quail Roost Majesty Eve
9652—545—Jr3—260 days
Quail Roost Majesty Duchess
10157—537—Sr2—262 days
Quail Roost Majesty Teeny
6773—370—Jr3—173 days

QUAIL ROST MASTER MAX — daughters

Quail Roost Lady Marian
10702—548—Sr2—365C
Quail Roost Lady Prim
11547—697—5yrs—365
Quail Roost Lady Eva
11918—652—Sr3—365 (pending)
Quail Roost Lady Blossom
13114—722—Sr4—365 (pending)
Quail Roost Lady Martel
11717—651—Sr2—365 (pending)
Quail Roost Lady Eden
11456—593—Jr2—365C (pending)
Quail Roost Lady Sapphire
12978—710—Sr4—365C (pending)
Quail Roost Lady Gemina
10430—517—Sr2—305C (pending)
Quail Roost Lady Edna
8335—429—Jr3—305C—231 days

CHICONA PABLO — daughters

Quail Roost Proud Jan
13248—666—Jr3—365
Quail Roost Proud Royann
12884—632—Jr2—305C—3x (pending)
Quail Roost Proud Viola
8164—403—Jr3—261 days
Quail Roost Proud Amy
6283—281—Jr3—149 days

SOME WE DID NOT BREED

Riegeldale Max's Fern
12994—688—Jr2C
McDonald Farms Ideal Nona
13831—738—Sr4
Hamhurst Danny Boy's Catherine
15411—812—Sr4 (pending)
Ruayne Noble Beth
15546—747—5yrs (pending)

Quail Roost Noble Kate, 13501—632—7yrsC—296 days, whose 2-year-old son, Quail Roost Proud Kater, is siring such good ones for us, has a daughter, R. R. Kate, that finished recently with 12825—602—Sr2 (pending); another sweet yearling daughter, full sister to Proud Kater, and is due to Pablo again April 9, just one month after completing her record. Kater's first son saved for a herd sire has just gone to A. R. Gowan, Mathews, Ala. He is a very showy calf.

Also good news any year — The following from Floyd L. Porter, herdsman at Mo-La-Jac Farms, Dothan, Ala., dated January 9, 1955. "We now have sound proof for Quail Roost NoMax Carol (Noble Maxim —Quail Roost Lucky Carola, 12197—727—FF, 12586—750—7yrs) to stand on. He has held the type and improved it in several instances. His production of uniform daughters is outstanding. All of them show a substantial increase over their dams. The average on the first five daughters to finish here is 10690—559, — all as 2-year-olds, — 2 of these 365 days and 3 are 305. He has several more on test and a big bunch coming on". That's a good tonic to start the New Year.

We have a few young bulls that we would like to find homes for so that in another five years we can get some more letters like this one. Write us for pedigrees and prices.

QUAIL ROOST FARMS

Federal Accredited — North Carolina Bang's Free Certificate 11

GEO. WATTS HILL, Owner

Rougemont, N. C.

W. W. FITZPATRICK, Manager
MIKE J. McCARTHY, Herdsman

NEED A DINSMORE BULL?

Some of the cows pictured will probably have bull calves this spring and summer. They carry the inheritance that combines popular bloodlines, high production, and good type. We are using bulls ourselves from their families and consider these good enough to go anywhere.

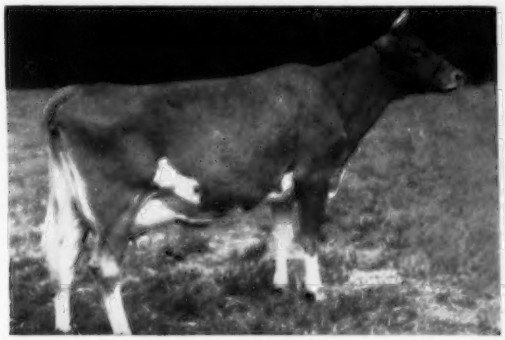

DINSMORE MAJESTIC GILDA
14206—708—Jr3C. 17237—830—Jr4C. 18343—787—5yrs. 16877 716—7yrs. VERY GODD '49 '51. 2 AR daughters. 1 daughter sold to Quail Roost for $4,000. 1 son sold to Ward Snarr, Siler City, N. C.
Due in February to Riegeldale Conqueror's Heir, AR.

DINSMORE MAYROYAL MARGY
11319—458—Jr3—365C. 13576—585—Jr4—365. VERY GOOD '51 '53. Member 1st Get of Sire and 1st 3 Females, Fla., 1952. 1 son sold to Brooke's Cross Farm, Baldwin, Md.
Due in April to Riegeldale Conqueror's Heir.

1st Produce of Dam, Fla., 1952

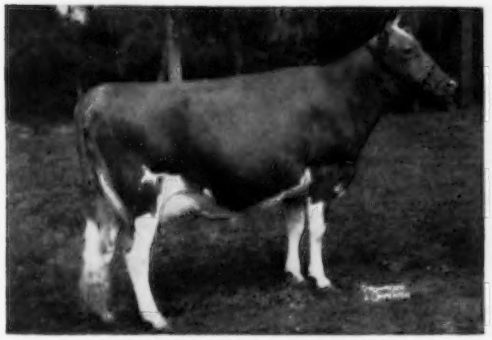

DINSMORE NOBLE MAYFLOWER
11282—508—Sr2—365C. 11994—529—Sr4C. 14500—640—5yrs (pending). VERY GOOD '51 — EXCELLENT '53 '54. Her dam, Dinsmore Royal May, sold for $10,000 to Quail Roost, and was Grand Champion at 5 State Fairs in 1949.
Due in July to Foremost May Royalty.

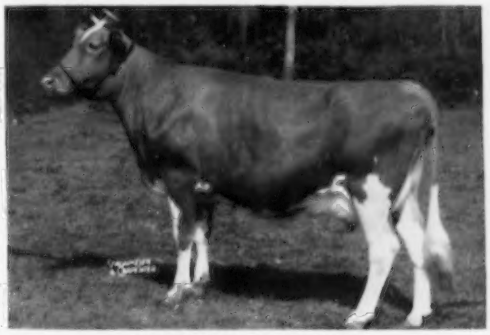

DINSMORE NOBLE MAY
9719—418—Sr2—365C. Will be retested. VERY GOOD '53. Full sister to "Mayflower" at left. 1 son sold to Brooke's Cross Farm, Baldwin, Md. Due in July to Foremost May Royalty.

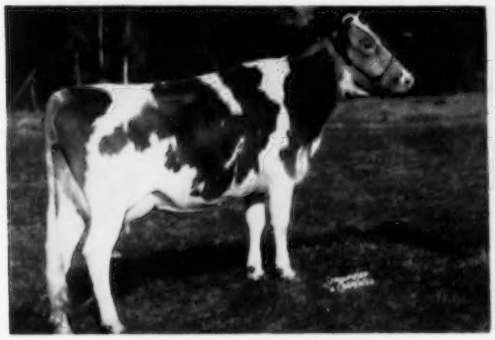

DINSMORE MAYROYAL JANIS
10491—457—Jr2 in 336 days on test. Not yet classified. Maternal sister to Dinsmore Royal May. EXCELLENT '49 '50 '51. 1 son sold to Bayville Farms. Due in March to Riegeldale Conqueror's Heir.

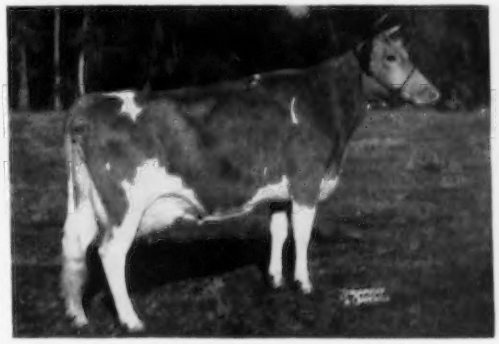

DINSMORE MAYROYAL WILLOW
12119—558—Jr4—365C. EXCELLENT '53 '54. "Willow" was sold to O. T. Fowler, Pfafftown, N. C., but her dam is due as this advertisement goes to press to have a full brother or sister to "Willow". We have another sister, Dinsmore Mayroyal Wilmette, that is due in May.

Federal Accredited 57790 — J. B. Lanoux, Herdsman — Fla. Bang's Accredited 403

Dinsmore Farms

10 miles north of Jacksonville Near U. S. 1

Dinsmore, Florida

V. C. JOHNSON — EARL A. JOHNSON — CHARLES F. JOHNSON — BRADY S. JOHNSTON

The GUERNSEY SALE—30th Renewal

Saturday, May 28, 1955 — Trenton Interstate Fairgrounds — Trenton, New Jersey

One of the outstanding herd sire prospects in the breed **HOMINY HILL COUNT** Dropped October 11, 1954

Consigned by HOMINY HILL FARMS, Colts Neck, N. J.

HIS DAM

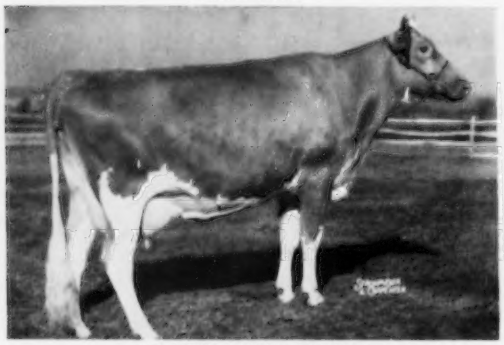

HOMINY HILL BETTY
*18094—*924—Jr2—365C
17593—891—Sr3—365
Classified Excellent '48 '50 '51

Dam of the following sires:

HOMINY HILL CHAMPION
Herd Sire at Hominy Hill Farms whose first five daughters averaged 1288 lbs. milk, 68 lbs. fat more than their dams as Jr2-year-olds, all tested in the same class and under the same conditions.

HOMINY HILL CHALLENGER
Sold for $6,000. Herd sire at Fireside Farm, Howard J. Ziegler, Clyde, Ohio.

HOMINY HILL COLONEL
Sold for $5,100 to Gluck Brewing Co., St. Paul, Minn.

HOMINY HILL CONQUEROR
Sold for $3,600 to Perona Farms, Andover, N. J.

HIS SIRE'S DAM

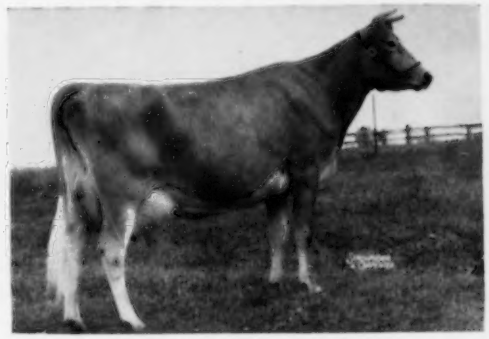

MEADOW-GOLD ROSABELL
11962—628—EEE, *14372—733—Jr4—305C—2x

Dam of

HOMINY HILL ROSE KING, sire of

HOMINY HILL COUNT

Rose King's first daughter finished with 13874—745—Jr2C. The first two finished with 80 lbs. fat more than their dams.

The combination of the BETTY—ROSABELL family should produce a sire prepotent for large, strong, typy cows capable of year after year high production.

PRESENTING TWO FEMALES WITH EXTREME PRODUCTION INHERITANCE

HERSELF

INNISFREE S. JOAN
12728—607—Jr2—365C, *19114—*887—Jr3—365
*20073—946—Jr4—365C, 12683—618—5yrs—305C—2x
Dropped September 12, 1947. Due May 14.

Sire: LANGWATER SAGAMORE
Dam: AFTON'S DONNA CONSTANZA, 12572—575—B (730), 15839—765—5yrs—365, 19864—963—9yrs—365, 18927—902 7yrs—365C. Consigned by Mr. and Mrs. Alan Day, INNISFREE FARM, Basking Ridge, N. J.

OUTSTANDING GRANDDAUGHTER IN SALE

ARGILLA CERES
12236—688—FF, 15009—880—Sr3—365C
15979—954—AA, 14760—840—AA

Granddam of **HANOVER HILL PHILOTTERIE** (VG '52) 10564—555—Jr4—365—2x (pending). Fresh and selling open.

Sire: HANOVER HILL C. JUPITER
Dam: ARGILLA PHILOTTERIE 2D, 13018—706—F, 1 AR son, 2 AR daughters. Consigned by HANOVER HILL FARMS, Yorktown Heights, N. Y.

NOTE: **OUR NEW POCKET HERD BOOK ISN'T PERFECT BUT IT IS GETTING BETTER.** We have incorporated several constructive improvements suggested by leading herd managers who have seen it. Just fits your pocket — ample space for breedings — pedigree — lifetime production — lactation sheets, and you need not erase. Order one today — even has a flap pocket for artificial breeding slips. $5.00 takes care of everything.

For Catalogs Write: THE MERRYMAN COMPANY — SPARKS, MARYLAND

LOUIS McL. MERRYMAN, President — Telephone: Cockeysville (Md.) 57

LEE YOST
Benton, Pa.
Phone 3381

JOHN B. MERRYMAN
Phone Manor 561-W-3

GEORGE W. (Dutch) SNYDER
St. Johns, Pa.
Phone Drums 3-2251